The Los Angeles Times

"Sail on, sail on, and on and on."

In Two Parts — 32 Pages
PART I—TELEGRAPH SHEET—16 PAGES

SATURDAY MORNING, SEPTEMBER 3, 1927. C

DAILY, 5 CENTS. SUNDAY, 10 CENTS.

GREATER SOUTHERN CALIFORNIA

Liberty Under Law—Equal Rights—True Industrial Freedom

PEACE MOVE IN STRIKE

Next Step Up to Theater Unions

Film Houses May Reopen Tomorrow as Owners Accept Arbitration

Musicians Say They Will Walk Out If Operators Return in Chicago

CHICAGO, Sept. 2. (Exclusive)—In response to overtures of two conciliators of the United States Department of Labor, the Chicago Exhibitors' Association today appointed a conciliation committee in an effort to settle the wage dispute between the moving-picture theater owners and the moving-picture operators' union, which has kept Chicago without the entertainments since last Monday.

This is the first definite step toward settlement of the controversy and while it was pointed out that neither owners have accepted and rejected arbitration this move places responsibility for postponing the strike squarely upon the shoulders of the strikers whose demands the owners to close their theaters.

MUSICIANS MAY STRIKE

In spite this peace move was seen by some observers as presaging the closing of the film houses by Sunday night new complications appeared which left the situation as critical as ever when James C. Petrillo, president of the Chicago Federation of Musicians, tonight announced that negotiations between the association and the Chicago Exhibitors' Association had "broken down."

"If the operators' union and the exhibitors' union settle their strike tomorrow, I will probably call a musicians' strike on Monday," Petrillo said. "Whether this strike would be directly against the theaters interested in the negotiations we have no concern with the exhibitors' association or against all the moving-picture houses. I do not know as yet. In any case there's no use calling a strike so long as the theaters are closed down. But our negotiations have broken down."

Petrillo is involved in the dispute between the musicians and the exhibitors as the main small moving-picture theaters employ musicians. The union orchestra players in those houses than the exhibitors say they afford to pay.

MUSICIANS STAND FIRM

Ben Stern, business manager of the musicians' organization, whose executive committee was in session all day, when informed of Petrillo's action, said:

"Negotiations between the musicians and the exhibitors have not yet reached a definite conclusion. The musicians still insist that the theaters must install orchestras, which is almost every case, have been their owners into bankruptcy.

"The demands of the musicians are not a new instance of the ruinous terms pressed by the unions which have had such noticeable results in the industry through employment of 'phantoms.'

"Developments tonight indicate that the strike has the patronage of Chicago residents are not alone in their support. The moving picture [illegible] to Rotolin, Mo., are dark to-

(Continued on Page 2, Column 5)

Will Rogers Remarks:

CHICAGO, Sept. 2. [To The Editor of The Times:] Just spent the day at Dempsey's camp. Watched him train. He is in great shape. He went out in fifty-five and come in in sixty-nine. Leo Flynn, his sparring partner, went out in forty-one and come in in forty-two. It looks like from what I saw they will send in Flynn against Tunney instead of Dempsey.

Yours,
WILL ROGERS.

COURTNEY HOPS OFF

British Flyer on Ocean Trip

Dornier-Napier Craft Leaves Plymouth on Trip to New York

Long-Delayed Flight Over Atlantic and Back Gets Under Way

PLYMOUTH (Eng.) Sept. 3. (AP)—Capt. F. P. Courtney hopped off on a trans-Atlantic flight at 6:26 a.m. today.

In his seaplane, the Whale, he made a perfect take-off in fine weather and in a few seconds was out of sight on his way toward New York.

The Dornier-Napier flying boat, the Whale, is a speedy craft and is said to be capable of 135 miles an hour. The plane is powered by two Napier-Lion engines with a horsepower of 1000 and can carry a maximum load of 9000 pounds at high speed. Equipped with radio, the Whale expects to receive constant weather reports from official bureaus in England and America and transatlantic steamers.

On the side of the flying boat is painted "G-EBQUO," which is also the radio call of the boat. On the tail a large "Q" is painted.

The flight of the Whale to and from America, with only a brief stop in New York, is designed to establish a tentative commercial plane route. If the round trip is completed a total distance of about 7000 miles will be flown.

Capt. F. T. Courtney is flying with Lieut. Downer, as navigator, and R. F. Little, engineer. The captain is 30 years of age and an Irishman by birth. Because the captain wore glasses he was rejected by the Royal Air Force during the war, but he signed up as an engineer, and was wounded in an air encounter over Loos, France, after that Capt. Courtney tested planes in England.

Capt. Courtney is credited with the invention of the "death dive," in

(Continued on Page 2, Column 2)

EARTH HEAT ESTIMATED

Scientist Tells of Vast Supply

Thirty-one Million Times as Much as in All of Coal Awaiting Taker

Millikan Also Talks Before British Meeting Telling of Cosmic Rays

[Copyright, 1927, by Science Service, Inc.]

LEEDS (Eng.) Sept. 2. (Exclusive) Thirty-one million times as much heat as there is in the whole coal supply of the world, heat enough to raise from freezing to boiling point sixteen thousand nine hundred million million million (note million three times is right) tons of water, lurks far under the surface of the earth awaiting a taker.

This is not the dream of an H. G. Wells but the bold project of an English engineer, John L. Hodgson, who spoke here today before the meeting of the British Association for the Advancement of Science.

It is probable that the internal heat of the earth is increasing, Mr. Hodgson says, thus balancing the losses due to radiation from its crust. This increase in geothermal heat is due to friction of the deep-lying rock layers as they glide over and crush each other.

A possible way of capturing the earth's internal heat would be to sink great shafts to a depth of five miles, connecting them by horizontal passages thirty miles long and ten feet in diameter. Such a hole would cost not more than $50,000,000, or only ten times the cost of a power station capable of an equal yield of power but requiring endless feeding with fuel.

YIELD ESTIMATED

The average yield during the first 1000 years of its operation from such a shaft would be 15,830 British thermal units per second, with never a shovel of coal or a quart of oil burned.

The cost of sinking these giant shafts might be reduced if unusable ores were encountered on the way down. Technical difficulties of keeping workers alive could be met, Mr. Hodgson thinks. Heat-proof suits and ventilation cooled with liquid air from great cylinders are two of the suggestions he made.

He likens modern man now sitting on these vast stores of unused internal earth heat to the earliest generation of coal miners who timidly scraped surface outcroppings. They knew there were great supplies of coal at deeper levels but could not get at them with the crude equipment they had. Now modern mining machinery is getting that coal and the gigantic engineering enterprise of our descendants may similarly tap the energy of the earth itself.

MILLIKAN SPEAKS

Going from energy beneath the earth to energy from outer space, Prof. Millikan of the California Institute of Technology, Pasadena, told of his latest researches on the super X-rays or penetrating cosmic rays. An interesting member of the audience was Dr. Werner Kohlhoerster, the noted German scientist who pioneered the research in this field. Dr. Kohlhoerster will tell his own story Monday.

The new researches were conducted in a lake high up in the mountains and by operating eight times as sensitive as that formerly used. With Dr. Millikan was associated Dr. C. H. Cameron. They found the rays to be twice as penetrating as the first determinations indicated. The radiation penetrated to a depth of 120 feet in the lake and this depth in water is the equivalent in stopping power of eleven feet of solid lead. The rays are three times as powerful at the summit of Pike's Peak as they are at sea level.

Just what these penetration rays signify is as yet completely unknown. Without question they pass through and through man and all his works and through all living things, every moment of the day and night. But no trace of physiological effect has ever been determined. So far as we know they are just part of our normal environment.

MAN OF PAST AGE

Homo Sapiens, the same sort of human being as now populates Europe, existed upon the European continent in Pleistocene times, the geologic period next preceding the present. This is the assertion of Sir W. Boyd Dawkins, veteran British anthropologist, who was a coworker of Thomas Henry Huxley. In those ancient times man appeared in what is now Europe as an immigrant from Asia and even then he had the same physique as the basic population of present-day Europe. "When we look back upon the long period taken by man to ascend from the position of hunter to that which he now holds," he says, "we may look with confidence to future man ascending the scale still further."

Looking into this future, Prof. F. G. Parsons of the University of London, delivering the anthropological presidential address, predicts the physical characteristics of the future Englishman. His height will increase from the present average of five feet five inches to five feet nine. Even now this stature is attained by the well-to-do classes. The women will have an average height of five feet six or seven inches. The head of the future Englishman will increase in proportional height and decrease in proportional length, Prof. Parsons says. This physical high-browedness, Prof. Parsons believes to be a real evolutionary process brought about by the changed conditions of life in the last century.

More practical instruction in the English schools is urged by the Duchess of Atholl, who delivered a special address before the education section. More manual training and crafts work in the schools will cause greatest interest on the part of the pupil, whose mental development may be positively harmed by lessons he does not like, she maintains.

"Uneasy Rests the Head—"

MacNIDER DENIES HE HAS QUIT

Assistant War Secretary Calls Rumor About His Political Hopes "Absurd"

WASHINGTON, Sept. 2. (AP)—Hanford MacNider authorized a denial through his secretary tonight of a statement that will appear tomorrow in the Army and Navy Journal to the effect that he has resigned as assistant Secretary of War.

"I have not resigned," MacNider's statement said. "My stay in Washington probably will be regulated by my superiors.

"I have no intention of running for the Senate or for anything else. There is no vacancy for a Senator for four years, which proves how absurd such a statement is."

MacNider now is in New York, but issued the statement through his secretary here.

The assistant secretary declared that "the statement which will appear in the Army and Navy Journal constitutes the second time within a month this rumor has appeared."

"I have no knowledge of its source or authority," he added.

The article to appear in the journal fails to assign any reason for its forecast of action by the Secretary but declares it is known MacNider has been dissatisfied with Budget Bureau treatment of War Department estimates.

SUBMARINE HULK FOUND OFF TEXAS

Flyers Sight Battered Wreck But Unable to Identify Ship

BROWNSVILLE (Tex.) Sept. 2. (AP) The battered hulk of a submarine, nationality unknown, is stranded on the sands of a deserted section of the coast about forty miles above Corpus Christi, according to word brought here by aviators who sighted the vessel during a flight over that section.

A large unexploded depth bomb was lying on the beach beside the ship and the hulk indicated that the submarine was very large. Rust on the hulk prevented identification.

Reports of finding the stranded submarine were made at once to Fort Crockett and a boat will be sent to investigate.

France Deports 1800 Radicals

PARIS, Sept. 2. (AP)—Eighteen hundred undesirables were expelled from France during August, Minister of the Interior Sarraut announced today. Of those expelled 250 were foreigners—Italians, Russians, Poles, Germans, Spaniards and Hungarians—charged with having engaged in disseminating Communist propaganda in France.

Fourteen Communist leaders, including three members of the French Parliament—Arcel Cachin, Jacques Doriot and Andre Marty—were lodged in La Sante prison under sentences of from six to eight months' imprisonment. Nineteen Communist publications have been suppressed since January 1.

These figures are given by the Ministry of the Interior as emphasizing the French effort to combat Communist propaganda.

Hawaii Ship Sees Flares in Ocean

HONOLULU, Sept. 2. (AP)—Three red flares seen by the crew of the steamship City of Honolulu Wednesday night caused a futile search of two hours by the vessel in the hope that they might have been lighted by the missing Dole race flyers.

The officers of the steamship, which arrived today from Los Angeles, reported that the flares had been seen at 9:30 p.m. Wednesday 1000 miles from Honolulu. The ship's course was changed and it speeded in the direction of the flares. Searchlights were played upon the ocean for two hours before the steamship put back upon its course.

The lookout reported seeing a naval destroyer upon the horizon, whereupon the officers decided that the destroyer was searching for the planes and had used flares as signals.

Flyer Killed as Ship Hits Wires

HONOLULU, Sept. 2. (AP)—Capt. John W. Signer, an army aviator, was burned to death today when an airplane he was piloting struck high-power wires near Schofield Barracks, Private Riley, who was flying with Signer, was injured slightly.

After striking the wires the plane flew 150 yards before crashing to earth. It was burned.

Capt. Signer was born in Minnesota in 1889 and entered the Army from the Minnesota National Guard.

Three Die in Niagara Crash

NIAGARA FALLS (Ont.) Sept. 2. (AP)—A man and woman believed to be Mr. and Mrs. Roy Desmond Huxley, Cleveland Heights, O., and their daughter, were killed this afternoon when their inclosed car broke through a guard rail and plunged 100 feet to a rock ledge in the Niagara River gorge a short distance below the cataract.

THREE FIRES IN NORTH NOW OUT OF CONTROL

SAN FRANCISCO, Sept. 2. (Exclusive)—Three new fires, said to be of incendiary origin, which broke out in the Stanislaus National Forest late Wednesday are out of control today, according to reports to the forestry office from Sonora. One hundred men have been recruited to fight the blaze, which is eating its way through brush toward a timber stand.

POLES WAIT HYSTERICAL SOVIET NOTE

More Fantastic Demands Expected After Murder in Russian Legation

WARSAW, Sept. 2. (Exclusive)—The Polish Foreign Office is awaiting another note from Moscow with more fantastic demands following the dramatic shooting of a 20-year-old Russian monarchist leader, Josef Trajkowics, in the soviet Legation here this morning.

M. Trajkowics, who recently became a Polish citizen, inflamed by the Bolshevik terrorism, came to the Legation to murder M. Ulianov, the present Red envoy, who is a relative of the late Nicolai Lenin. According to the Bolsheviks, who were the sole witnesses, M. Trajkowics's conduct aroused suspicion, and he was thrown out. He drew a knife and attacked the doorman, and then rushed at a portrait of Lenin, which he was hacking up, when another attendant shot him five times, killing him instantly.

The Russians, who tried for three hours to conceal the crime, insist the murderer has extraterritorial privileges and will be sent to Moscow for trial, which the Poles proclaim will be a joke.

More danger is on the horizon, with the determination of the Lithuanian government to protest to the great powers and to stand firm against the Polish ultimatum yesterday requiring the surrender within forty-eight hours of two Polish officers who crossed the Lithuanian frontier and were arrested. The Lithuanians insist on trying them as spies.

SHIPS FIND NO TRACES OF REDFERN

British Guiana Governor Sends Seaplane to Hunt for Lost Aviator

BERMUDA, Sept. 2. (AP) — Two ships arriving today from the West Indies and points south report no news of Paul Redfern, Pan-American flyer who left Brunswick, Ga., August 26, last, for a nonstop flight to Brazil.

GEORGETOWN (British Guiana) Sept. 2. (AP)—Further search today by a seaplane for the missing American aviator, Paul Redfern, was unsuccessful. The seaplane was sent out by order of the local Governor.

What Makes a Good Real Estate Investment?

When people buy a house they get more than a physical property—for instance: comfort, satisfaction, a sense of security. Such things as the color scheme of decoration, closets here and there, electrical connections, tiled bath room—all these add to their happiness. Times Want Ads offer you Los Angeles' largest and safest guide to good investments in residential properties.

FLYERS HOP AT BAGDAD

Girdlers Leave for Persia

New Leg of World Air Journey Launched on by Detroit 485 Miles Long

Detour Necessary to Avoid Naval Base on Black Sea; Cross Mountains

[Copyright, 1927, by New York Times]

BAGDAD, Sept. 2. (Exclusive)—Brock and Schlee in the airplane, Pride of Detroit, landed here tonight after dark.

BAGDAD (Irak) Sept. 2. (AP)—The American round-the-world aviators, William S. Brock and Edward F. Schlee, left for Bunder Abbas, Persia, 485 miles from Bagdad at 7 o'clock this morning.

ROUND WORLD FLYERS DELAYED BY PASSPORTS

CONSTANTINOPLE (Turkey) Sept. 2. (AP)—The American round-the-world plane, Pride of Detroit, hopped off here at 5:30 o'clock this morning for Aleppo and Bagdad. The airmen, William S. Brock and Edward F. Schlee, hope to reach Bagdad, about 1075 miles from Constantinople, by 4:30 this afternoon.

The Pride of Detroit was held here more than a day by regulations required at Angora for the flight over Turkish territory.

Official permission was received late last night, and this morning, like a bird freed from bondage, the plane darted from the Yeshilkeuy airdrome, soared over the gray minarets of Stamboul, and soon was but an orange-splash in the mist over the Golden Horn.

The plane faced a difficult crossing of the mountains in Asia Minor and the desert regions of Aleppo, Syria, but, weather reports being favorable, the Americans hope to reach Bagdad, Irak, before dark.

They are to make a detour of 136 miles around the Black Sea coast to comply with a Turkish stipulation that they keep away from the naval base at Ismid.

As they left they were given farewell by the Turkish committee at the airdrome, who won their gratitude by his courtesy and continued efforts to release the delayed plane in the face of government red tape.

Brock and Schlee were so happy to be off that they jokingly referred to their delay as evidence of the famed oriental hospitality, whose code is never to let the guest go, even when he wants to.

TROOPS AT SCENES OF MINE ROW

Embassy Hears Reports Mexico Has Red Outbreak Under Army Control

MEXICO CITY, Sept. 2. (AP)—The United States Embassy has received a message from the American Consulate at Guadalajara, saying that Federal troops arrived Thursday at all three Amparo mines, situated at different camps, in the State of Jalisco, for the protection of American and British lives and property during the so-called Red strike among employees. The troops were sent in response to repeated requests by the embassy.

Previously, press dispatches insisted that troops had arrived but until the receipt of the consulate message today the embassy's information continued to be that the troops had not arrived. Officials here assume that the troops now have in hand the situation resulting from the labor disputes, which had caused fears for foreign lives and property at the mines.

OLD GLORY STILL WAITING FOR WIND

ROOSEVELT FIELD (N. Y.) Sept. 2. (AP)—Old Glory's flight to Rome was postponed again today when the wind failed to blow from the west.

ST. RAPHAEL CLEW SEEN

Hope Revives for Lost Princess

Three Countries Urge Curb to Long-Distance and Oceanic Flights

Mounting Death Toll Brings Demand to Check Waste in Men and Money

BOSTON, Sept. 2. (AP)—The naval communications here tonight broadcast to all vessels off this port and along the Maine and Nova Scotia coasts requests to keep a lookout for the English monoplane St. Raphael, missing on an attempted flight from Upavon, Eng., to Ottawa, Ont. The message was repeated at intervals throughout the evening.

NEW YORK, Sept. 2. (AP)—Strong revulsion against the false importance being given to long-distance flights, especially transoceanic attempts, was manifested in three leading aviation countries today as fear for the lives of the St. Raphael's crew became add certainty.

At Buffalo, N. Y., the committee on air laws of the American Bar Association expressed hope that legislation might be enacted to halt the mounting toll. The Stinson aircraft corporation of Detroit declared orders will not be accepted hereafter for planes intended for solo oceanic hops. From Washington, navy hydrographers called attention to the strikingly adverse conditions faced by the St. Raphael and declare these conditions might be expected to operate against other "immediate" eastward flights reported in prospect.

Characterizing the ocean flights as a "gambler's hazard," influential German dailies object to the importance being attached to them and urge that the men, machines and money be spent in other lines of development.

ODDS AGAINST THEM

In London the government weather bureau arrived at the same conclusion, that only the heavily equipped successful ocean flights at this stage of aviation. Not only in the present season, the analysts holds, but for 363 days in any year, nature opposes the attempts with her twin weapons of fog and wind.

Despite the long list of missing however, Capt. F. T. Courtney at Plymouth, England, tonight was ready to take off in his big air cruiser Whale at dawn.

Also a slight hope for the St. Raphael and the passengers, the Princess Lowenstain-Wertheim, Capt. Hamilton and Col. Minchin, is revived in the report that a white light, probably belonging to an airplane was sighted by the Dutch steamer Blijdendijk at sea, about 280 miles east southeast of New York.

The light was travelling in an easterly direction, however, and if it was the St. Raphael, the plane was far off its course and going in the wrong direction.

TWO FORCED DOWN

Thick weather held two more planes, the Sir John Carling, flying from London, Ont., to London, Eng., and the Royal Windsor, en route from Windsor, Ont., to Windsor, Eng., to the ground. They were forced down by fog one near Montreal, and the other near Caribou, Me.

Charles A. Levine was grooming his plane, the Columbia, today for a take-off from Cranwell Field, near London, with Capt. Hinchcliffe as pilot.

The Pride of Detroit flew from Constantinople to Bagdad on the seventh day of its flight around the world and now has traveled 8023 miles.

DUTCH STEAMER TELLS OF PLANE LIGHT AT SEA

HALIFAX (N. S.) Sept. 2. (AP)—The wireless station at Cape Race, N. F., advised the naval dockyard here this afternoon of a message received from the Dutch steamer Blijdendijk, stating that 6 a.m., yesterday, the vessel sighted a white light, probably belonging to an airplane in latitude 39.28 north, longitude 64.49 west. The light proceeded in an easterly direction.

If the light should prove to be that of the St. Raphael it indicates that she was far south of her course and probably lost her way as the steamer reported the light moving

(Continued on Page 2, Column 1)

MEXICAN ENDS LONG FLIGHT

Arrives at Juarez in Nonstop Hop From Capital; Extinguishes Burning Wing in Rain Cloud

EL PASO (Tex.) Sept. 2. (AP)—After extinguishing a burning wing, which threatened destruction of his plane, by running directly into a heavy rainstorm, L. Emilio Carranza, Mexican aviator, arrived at Juarez at 9:46 p.m. today on his nonstop flight from Mexico City. The distance is 1200 miles. Carranza made it in ten hours and forty-nine minutes.

"I lost twenty minutes when my wing caught fire," said Carranza, "and forty minutes when I had to buck a head storm. Otherwise I could have cut my time down almost an hour."

Carranza was met by a guard of soldiers at the flying field seven miles south of Juarez. He went to bed immediately on reaching his destination, but after a few hours' rest was the guest of honor at a banquet there. He expects to stay in Juarez until Col. Lindbergh arrives here the 24th inst.

STRONG FOR LINDBERGH

"I think Lindbergh is the greatest man in the world," he said enthusiastically.

Carranza's narrow escape came not far from Torreon when about half of his trip had been accomplished. The muffler on his plane broke. This set fire to his wing. The fire gained some headway before he discovered it.

"The greatest danger was due to my carrying 400 liters extra supply of gasoline in that wing. I was afraid it would flare up at any second," said the flyer. "I got out my parachute and was preparing to jump when I saw a short distance ahead and to one side a black-clouded rainstorm.

HEADS INTO CLOUD

"I headed right for the cloud and ran into a heavy burst of rain, which extinguished the fire on the wing. After that I had no trouble, although some distance farther on I hit a heavy windstorm."

The plane in which Carranza made the trip is a one-seated monoplane of 185 horsepower. It was made in Mexico City, but is equipped with a German motor.

Carranza is a nephew of the late Venustiano Carranza, former President of Mexico. His father is affiliated with the Mexican Consulate in New York. He expects to fly back to Mexico City, stopping at Torreon and other places. He has been flying three years and has seen service in three campaigns, including one against the Yaqui Indians in Sonora.

THE DAY'S NEWS SUMMED UP

WEATHER. Clouds, Wind at 5 p.m., N. W.; velocity, 9 miles. Thermometer, highest, 89 deg.; lowest, 59 deg. Forecast for Los Angeles and vicinity: Fair. For complete weather data, see last page of this section.

CONTENTS. Radio, Page 8, Part II. Sports and Financial, Pages 12-15, Part I; News of Southern California, Part I; Part I: Oil News, Page 7, Part I; Pictures, Page 8, Part I. Comics, Page 6, Part I.

SERIAL AND DAILY SHORT STORY. Page 10, Part I.

SPANISH NEWS IN SPANISH. Page 16, Part I.

SOCIETY NEWS. Page 15, Part I.

AIR MEET. Throng cheers Art Goebel at Clover Field on arrival from Oakland-Honolulu flight. Page 1, Part II.

Aviation now law allows no alimony in court cost pending separate-maintenance actions. Page 1, Part II.

Newspaper turns from study of Watterson and Parks to seek new leaders. Page 1, Part II.

Reorganized investigation of District Attorney's office. Page 6, Part II.

Last ultimatum to Mrs. Ross is sent to get land for extension of Rosehill Boulevard. Page 1, Part II.

Purchase of eight Southland planes by Air Commerce to fly to State conference. Page 1, Part II.

Movie dates open seven-day bicycle race. Page 1, Part II.

Fleet will entrain today on trip to Legion convention. Page 1, Part II.

Two witnesses testify against Hall in officer-slaying trial. Page 1, Part II.

Subpoena for Councilman Jacob-

REMEMBER THIS

religion makes happy and does to any, little is by knocking it.

sen will call Mrs. Grimes to stand as witness for defense in Councilman's morals case trial. Page 6, Part II.

Government to establish dairy and poultry produce grading headquarters here. Page 7, Part II.

Preparations made for handling huge crowd at Loyola meeting of charities conference tomorrow. Page 5, Part II.

Convicted woman bootlegger sent to jail for year. Page 9, Part II.

Navy to aid city in fight on oil pollution. Page 9, Part II.

PACIFIC SLOPE. Fall River farmers offer compromise after losing water suit. Page 5, Part I.

Everything ready for opening of State fair at Sacramento today. Page 5, Part I.

Breakdown of Denver river parley blamed on Imperial Valley political element. Page 2, Part I.

GENERAL EASTERN. Hope still exists for finding of flying Princess and pilots of St. Raphael. Page 1, Part I.

Reopening of Chicago's moving-picture theaters by tomorrow seen as owners make peace move. Page 1, Part I.

Bar Association launches move for Federal regulation in ocean flights. Page 2, Part I.

Coolidge to confer with leaders on calling special session of the Senate. Page 3, Part I.

Federal control of water and land advocated by head of western State taxpayers. Page 5, Part I.

WASHINGTON. Texas committeeman's conference with Hoover seen as candidacy index. Page 3, Part I.

FOREIGN. Earth's vast heat supply estimated by speaker at scientists' meeting in England. Page 1, Part I.

Philippine papers report new negotiations for change in government. Page 3, Part I.

Wife of Flyer Hamilton, on verge of breakdown, still confident he will be found. Page 2, Part I.

Returned lecturer says Russia is fine place for Reds but not for anyone else. Page 4, Part I.

Detroit and 'round-the-world flyers arrive in Bagdad. Page 1, Part I.

LOST PRINCESS HOPE REVIVES

Light at Sea Reported by Dutch Steamer

Oceanic Flight Toll Brings Demand for Curb

Carling Crew Comes to Grief; Windsor Forced Down

(Continued from First Page)

eastward, away from the plane's destination.

It would also be the first positive word of the plane since it was sighted over Galway Bay, Ireland, at 7:10 a.m. on Wednesday, after leaving Upavon, Eng., at 2:32 a.m. on that day.

CANADA PATROL SHIP HUNTS MISSING PLANE

OTTAWA, Sept. 2. (AP)—Canada's patrol ship, the steamship Beothic, returning from the Canadian Arctic archipelago and now approaching the coast along which the St. Raphael was supposed to follow, will aid in the search for the missing British plane.

The ship's officers were advised today by wireless to keep a sharp watch during the remainder of the voyage to the home port of Sydney, N. S.

NAVY MAY AID SEARCH ON BRITAIN'S REQUEST

WASHINGTON, Sept. 2. (AP)—Lack of information as to the likely whereabouts of the descent of the missing St. Raphael plane renders it practically impossible for the American Navy to engage in a search for the flyers, Acting Secretary Warner of the Navy, said today.

The situation is similar to that created by the disappearance of Nungesser and Coli and Redfern, he declared, and the area to be searched would be far too long for even the whole of the American Navy to undertake.

The Secretary indicated, however, that if British or Canadian authorities request assistance the Navy would lend a hand.

CARLING PLANE MAY NOT RESUME FLIGHT TODAY

CARIBOU (Me.) Sept. 2. (AP)—With fog as well as rain prevailing here and fog reported at Harbor Grace, N. F., the next scheduled stopping place, late today, the prospects that the monoplane Sir John Carling would resume its interrupted flight from London, Ont., to London, Eng., tomorrow are considered dubious.

ROYAL WINDSOR MAY GET INTO AIR TODAY

ST JOHNS (Que.) Sept. 2. (AP)—The monoplane Royal Windsor, forced by fog to interrupt its flight last night from Windsor, Ont., to Windsor, Eng., will not resume its flight before daybreak tomorrow. This was decided by the crew late today. Repairs made necessary by their forced landing in a hayfield at St. Gregoire, six miles from St. Johns, were completed this afternoon, but the flyers found that the field was too rough for a take-off. A gang of men worked several hours scraping the field and leveling it.

The Royal Windsor landed in a field at St. Gregoire at 8 o'clock last night.

FRENCH PLANE RETURNS AFTER DIVE INTO FOG

PARIS, Sept. 2. (Exclusive)—After taking off to fly across the Atlantic to New York at 8:21 a.m., the two French airmen, Leon Given and Pierre Corbu, returned to Le Bourget at 8:40 a.m. and circled around the field until 10 o'clock to use up gasoline, the weight of which prevented an earlier landing. The reason given for the return is that they struck a dense fog outside Paris. A perfect landing was effected by Pilot Given.

ENGLISH AIRMAN PLANS HOP FOR PHILADELPHIA

BRISTOL (Eng. Sept. 2. (AP)—Capt. R. H. Macintosh plans to leave for Baldonnel tomorrow and take off for Philadelphia at dawn Sunday in his Fokker airplane.

He will be accompanied by Capt. Anthony Wreford, former army engineer and air force pilot, and Capt. A. J. Barnes, former army pilot, now a London printer and honorable secretary of the Seven Seas Yachting Club. Capt. Wreford will be assistant pilot and Capt. Barnes a passenger.

FLYER'S WIFE STILL HOPES

Mrs. Hamilton, Foiled by Fate in Reunion Plans, on Verge of Breakdown at Ottawa

OTTAWA (Ont.) Sept. 2. (Exclusive)—Unknown to himself, Capt. Leslie Hamilton, as he headed over the Atlantic on Wednesday in the British plane St. Raphael, was pointing for the open arms of his wife, from whom he had been estranged for many months.

It was what he wanted, what he longed for, this dashing aviator. He took off from Upavon, Eng., believing his wife to be in England. Two weeks prior he had written her, telling her everything was in shape for the flight, giving her the probable date of the take-off and expressing the hope that upon his return they could be reunited.

Then he immersed himself in preparations, forgetting his snarled domestic affairs, and finally took off with Col. C. C. Minchin and with Princess Lowenstein Wertheim as a passenger. An unkind fate intervened, however, to thwart his wife's plans for a surprise reconciliation, and today her husband's name definitely is appended to the growing list of missing trans-Atlantic flyers.

Mrs. Hamilton is on the verge of a nervous breakdown here tonight, but gamely living up to the traditions of the courage of English women and the wives of aviators, and trying to smile down her fears.

CONFIDENT OF RETURN

The world may have lost hope for the flyers and their titled passenger, but not so Mrs. Hamilton. Confident in the courage and resourcefulness of the man she loves, she declares she feels that somewhere, in some remote region, he is thinking of her and planning ways of returning to civilization and her.

Her great grief is that he did not know she was waiting with words of love on her lips when he would victoriously step from the big Bristol-Gnome-Rhone plane at Lindbergh Field, one of the three who were first to span the Atlantic on the westward passage.

And because of this, Mrs. Hamilton sits in her hotel room today and while she bravely smiles and talks words of courage and belief in her husband's safety, the truth in her heart makes her nervously tap the arm of her chair, pinch her cheek and smoke cigarette after cigarette and the inner emotion makes her musical voice quaver.

FAITH IN HIS ABILITY

"Oh, he can't be lost," she says. "I have absolute faith that Leslie will be found. Both he and Col. Minchin are regarded not only as good flyers, but men of courage and great resourcefulness in difficult situations. Leslie has been in so many tight corners and gotten out safely that I know he will be found."

John A. A. Wilson, director of civilian aviation for the Canadian Air Board, says that the search for the lost flyers is being pursued diligently but that the vast area to be covered makes the hunt slow. He points out that if the plane had managed to make land, which is regarded as doubtful, an area greater than 1000 square miles will need to be gone over by the searchers.

He says that the employment of aircraft in the search must be limited inasmuch as the number of landing fields is limited in the great stretches of territory in Newfoundland, Nova Scotia, New Brunswick and Eastern Quebec. Weeks might elapse, he adds, even with airplanes in use, before any trace of the flyers is found. Mr. Wilson says that it is the belief of the government air officials that the plane never got Newfoundland, and that it had been forced down by weather or by engine trouble.

CAPT. COURTNEY BEGINS FLIGHT

(Continued from First Page)

which the plane dives earthward at terrific speed and when within a short distance of the ground and a crash seems at hand, the plane is "flattened out" and turned skyward.

The Whale will refuel, it is expected, at the Azores and then resume its flight to New York to land on an open stretch of water near the Battery. Weather conditions will in all probability determine the route back home of Capt. Courtney's craft.

Bad weather conditions held up the Whale at Calshot, Eng., for some time.

BEACHES PLYMOUTH FROM SOUTHAMPTON

PLYMOUTH (Eng.) Sept. 2. (AP)—F. T. Courtney aboard the Whale landed here at 5 p.m. to take on a fresh load of petrol and start his trans-Atlantic flight at dawn Saturday.

LEAVES SOUTHAMPTON FOR PLYMOUTH

SOUTHAMPTON (Eng.) Sept. 2. (AP)—Capt. Courtney hopped off at 3:26 o'clock this afternoon in his Whale for Plymouth, first jump of his proposed trans-Atlantic flight.

ONE MAN KILLED IN STOCKYARDS BLAZE

FOSTORIA (O.) Sept. 2. (AP)—An unidentified man was burned to death today in a $100,000 fire that swept the Union Stockyards here.

EASTERN ATTORNEY DIES

CHICAGO, Sept. 2. (AP)—Patrick H. O'Donnell, 64 years of age, criminal lawyer, died today at his farm near Burrows, Ind., according to word received here.

FLOWERS TO BE BLESSED FOR FLYERS

At Least Three Religious Faiths to be Represented in Dole Ceremonies

SAN FRANCISCO, Sept. 2. (Exclusive)—The prayers of at least three religious faiths will go with the flowers to be strewn over the waters of the Pacific in memory of seven lost Dole flyers when the steamer Maui leaves for Honolulu the 16th inst. Most Rev. Edward J. Hanna, Roman Catholic archbishop of the San Francisco diocese; Very Rev. J. Wilmer Gresham, dean of Grace Episcopal Church, and Rabbi Louis I. Newman of Temple Emanu-El today accepted invitations to bless the floral offerings as they are taken aboard ship. It is likely the other faiths will be represented before plans have been completed.

Free access to the Maui's dock and adjacent piers has been promised so the public may take part in the ceremonies here and the vested boys' choir of Grace Cathedral will sing. Walter W. Cobbins, chairman of the committee on arrangements, said that more than 5000 flora' offerings are expected.

The flowers will be tossed into the sea with appropriate commemorative exercises when the Maui is approximately 700 miles from San Francisco. It is at that point where at least two and possibly all three of the missing Dole planes are believed to have gone into the ocean.

At noon today, more than 500 Shriners, their wives and members of their families, as well as other passengers board the Matsonia en route to Honolulu, stood with bowed heads and tossed flowers on the waters 1050 miles west. A radio message describing the scene was sent back from the vessel.

Local Fugitive Kills Himself

PORTLAND (Or.) Sept. 2. (AP)—Captured in a downtown hotel early today, C. L. Wilson, fugitive from Los Angeles and accused embezzler, shot and instantly killed himself. Inspectors Heckman and Jewell had arrested the man who escaped from deputy sheriffs in Los Angeles May 31, and who had been in concealment here for nearly a month.

"Let me pack my few belongings," Wilson pleaded when placed under arrest. The inspectors searched his effects and finding no weapon, gave their consent.

After packing, Wilson stepped to another traveling bag, ripped out the lining and before the policemen could stop him fired a bullet into his temple. The weapon had been concealed in the lining of the bag and the aperture had been closed with adhesive tape.

Negro Slayer of Constable Shot

SUISUA (Cal.) Sept. 2. (AP)—The negro who killed Constable Anson Burdick yesterday was shot and probably fatally wounded tonight by a member of the posse hunting him.

The negro confessed en route to a hospital at Vallejo, saying he killed Burdick because the constable had "picked on his (the negro's) crippled brother."

Santa Barbaran Sued in Chicago

CHICAGO, Sept. 2. (AP)—Two suits, seeking $225,000 and $63,000 from Samuel B. Hutchinson, Chicago and Santa Barbara (Cal.) business man, were filed in Circuit Court here today by Edward C. Carrington, wealthy New York clubman, whose recent divorce case here attracted nation-wide attention. Mr. Carrington's attorney says the suits grew out of a business deal.

SHARKS BLUFF HIM OUT OF AIR

Jensen's Navigator Gives Up Ocean Hopping and Goes Back to Ship Because He Doesn't Like to Have Maneaters Lurking Below

SAN FRANCISCO, Sept. 2. (Exclusive)—Capt. Paul Schluter deserted the bridge of the Nelson liner Nome City to pilot Martin Jensen across the Pacific into second money in the Dole race. Capt. Paul Schluter is going back to the bridge of the Nelson liner Nome City next Tuesday and thereby hangs the tale.

This seagoing and airgoing navigator is afraid of sharks.

After years of seafaring, in which he has seen more sharks than he can count, it took an airplane ride to convince him. In his naive way of describing things, the captain, following his arrival here yesterday from Honolulu on the Sonoma, declared today:

"It's like this: I know those Hawaiian waters, and let me tell you there's sharks in 'em. I figured if we went down and had to take to that rubber contraption they call a life raft, the sharks would puncture it right away and then where would I be?"

The answer to that one not being on Page 32, the captain is going back to a bridge, which, at least, is above the water, and sharks.

He sails Wednesday afternoon for Los Angeles and San Diego, arriving at Los Angeles Harbor Friday afternoon. His first passengers, he hopes, will be Martin Jensen, pilot of the airplane Schluter navigated, and Mrs. Jensen. The latter arrive in Los Angeles tomorrow for a projected heavy-load flight to New York, but Capt. Schluter believes "Marty" is coming north to see him and he hopes to take the Aloha's pilot back on the kind of a ship that rides the waves instead of flying above them.

OCEAN FLIGHT CURB SOUGHT

Bar Association Launches Move for Regulation

Members Pledged to Urge Action by Congress

Chicagoan Elected President to Succeed Whitman

BUFFALO, Sept. 2. (AP)—A movement aimed at the regulation of transoceanic flights to prevent loss of lives in unairworthy planes was launched today at the final business meeting of the American Bar Association's fiftieth annual convention.

The movement takes the form of a resolution, unanimously adopted, that pledges the association's members to urge Congress to pass legislation extending the powers of the Secretary of Commerce to include regulation of such flights.

The resolution was introduced by Chester W. Cuthell, New York, chairman of the association's air-law committee, general counsel of the National Air Transport Company and the Curtiss Aeroplane Company. In an explanation of the resolution and the air-law committee's report, Mr. Cuthell says:

"During the recent transoceanic flights twenty-five lives have been lost, all reported missing are dead. Most of these flights were not of a strictly commercial nature; the profession calls them 'stunt' flights. Our commercial aviation law was passed to regulate commercial enterprises, and, therefore, is not broad enough to give the Secretary of Commerce the right of regulating and, in some cases, of preventing such flights."

BUREAU WILLING TO ACT

William P. McCracken, Jr., chairman of the Bar Association's air-law committee and of the Aeronautical Bureau of the Department of Commerce, commenting on the resolution in an interview, says the Department of Commerce will be glad to assume regulatory power if Congress sees fit to grant it.

"But," he adds, "the impression must not be taken that regulation will prevent the loss of all life. There might be lives lost just the same as now, for these are pioneer enterprises and heavy with risks. Still, even if we cannot prevent the loss of some lives, to save a few will be worth-while work and one that the department will be willing to undertake.

"One feature of these flights is that they are drawing attention from the safety of daily commercial aviation and leading to a focusing of the public attention on disasters, sometimes terribly so, flights that mean little in the development of aviation. I do not mean that this is true of all ocean flights, for some have been highly important."

CHICAGOAN ELECTED

Silas H. Strawn, Chicago attorney, was elected president of the association, succeeding Charles S. Whitman, former Governor of New York.

The convention closed with the annual dinner, at which Nicholas Longworth, Speaker of the House; John Lord O'Brian, Buffalo attorney; Julian P. Alexander of Jackson, Miss., formed United States Attorney for the southern district of Mississippi, and John Procter Clarke, New York attorney, were speakers.

PRESS GETS PRAISE OF DIPLOMATS

League Council Pledges Efforts to Bring About Recently Cited Needs

GENEVA (Switzerland) Sept. 2. (AP) The feature of the meeting of the Council of the League of Nations today was the formal recognition by all its members of the immense power of the press.

Basing their remarks on the recent successful international press conferences here, men like Gustav Stresemann, German Foreign Minister; Paul Boncour, French statesman; Sir Austen Chamberlain, British Secretary for Foreign Affairs, and Minechiro Adachi, Japanese Ambassador to France, dwelt successively on the tremendous responsibility of the press. Like their colleagues they pledged themselves to forward in every way possible the press conference resolutions, which treat with such matters as improvement of international communication, reduction of press rates, protection of news against piracy, and the elimination of all censorship except in wartime.

MOSLEMS KILL RED SOLDIERS

Riot Grows Out of Soviet Fight for Unveiling of Women

SAMARKAND (Turkestan) Sept. 2. (AP)—Two militiamen were killed by fanatic Moslems in the town of Chusta yesterday in disorders growing out of the campaign initiated by the soviets for unveiling Moslem women. The Moslems destroyed the building housing the soviet executive committee and many soviet officials were severely injured.

The ringleaders escaped, but the soviet court condemned two of the Moslems to death and ten others to various terms of imprisonment.

ZELLERBACH RENAMED ON GAME BOARD

Young Reappoints Bay City Man Along With Angeleno, Santa Barbaran

SACRAMENTO, Sept. 2. (Exclusive) Isadore Zellerbach of San Francisco, owner of a California paper company and one of the most successful business executives in the State, has been reappointed by Gov. Young as a member of the reorganized State Fish and Game Commission. He will serve with Reginald Fernald, Santa Barbara publisher, and O. B. Clarkson of Los Angeles.

Zellerbach was a member of the old Fish and Game Commission by appointment by former Gov. Richardson, and because of the splendid record he made his reappointment was not a surprise in Capitol circles.

Gov. Young renamed Zellerbach, who with the other two Richardson appointees, recently resigned from the commission because of the universal demand from California sportsmen. The Governor paid tribute to Zellerbach's faithful and intelligent work. In his appointment statement Gov. Young said: "I have this day appointed George B. Clarkson of Los Angeles, Reginald G. Fernald of Santa Barbara and Isadore Zellerbach of San Francisco. Mr. Clarkson and Mr. Fernald are new members of the commission, and were appointed for their very great interest in matters connected with the wild life of the State.

"Mr. Zellerbach was a member of the former commission, and is named in deference to an almost universal regard of sportsmen all over California, who have been impressed with the faithful and important work he already has done toward preserving our fish and game."

PEACE SEEN IN THEATER STRIKE

(Continued from First Page)

night following a walkout of members of the international association of theatrical employees who ask an increase in wages. At Springfield, Mo., a lockout exists between the moving picture theater owners and union employees.

OTHER DISPUTES SERIOUS

In Decatur, Ill., Bellingham, Wash., and Richmond, Va., disputes between exhibitors and employees are considered serious, according to the dispatches. Still other centers reported tense situations of the same general nature. St. Paul, Minn., expected the closing of one of its theaters after tonight's showing because of a difference between the orchestra and the management.

All of which set Chicagoans to wondering whether the strikes and lockouts here are forerunners of a nation-wide film tangle.

Miller said that he does not believe trouble of really national proportions is in prospect.

"However," he added, "the other disturbances do show Chicago isn't the only city affected by unreasonable labor union demands upon motion-picture theaters."

Thomas E. Maloy, business manager of the operators' union, one of the two labor organizations on strike, also doubted the likelihood of a national tie-up, he said.

"But there might be something of that sort if the owners tried to stick nonunion men into theater jobs," he asserted.

SEATTLE FILM THEATER EMPLOYEES GET RISE IN 1926

SEATTLE, Sept. 2. (AP)—Possibility of a motion-picture theater employees' strike here was averted late today when representatives of the theaters and the allied amusement crafts signed a two-year wage agreement. There will be no increase in wages until September, 1928, when a flat rise of $5 a week will be given all crafts.

The increase affects janitors, stage hands, musicians, bill posters and motion-picture-machine operators.

THEATER MEN HOPE TO AVERT STRIKE HERE

Despite a lengthy conference between leaders on both sides no agreement was reached between the local Theater Managers' Association and the stage-hands union here yesterday.

The union men are seeking higher wages and one day off each week. Their present contracts have several days to run and spokesmen for both sides are optimistic that differences will be settled at the joint meeting and a strike averted.

At the conclusion of the conference yesterday it was stated that the meeting will reconvene today, when a definite decision probably will be reached.

It is understood that the theater managers offered the union men a new three-year agreement at yesterday's meeting that calls for slight increases in wages at the beginning of each year, allows musicians a six-day-week basis and makes other concessions.

The union men originally asked for a two-year wage and working-condition plan. However, the representatives of the unions declared they will present the plan to their membership and a decision is expected today. Both sides, it was said, made concessions at the conference in an attempt to make an amicable settlement.

If the unions turn down the plan suggested to them yesterday it is understood the theater managers have suggested that the differences be submitted to an arbitrator.

RIVER COMPACT RIFT ANALYZED

Parley Breakdown Blamed on Imperial Element

Gov. Dern Scores Failure of Denver Meeting

Swing-Johnson Bill's Defeat Seen in Power Stand

BY C. A. JONES
"Times" Staff Correspondent

DENVER, Sept. 2. (Exclusive)—Casting about for the cause of the failure of the governors' conference on the Colorado River compact, which requires an adjourned meeting here the 19th inst., observers today are inclined to attribute the breakdown to the unyielding attitude of a political element from the Imperial Valley which, in the words of a spokesman who attended all the secret conferences, refuses "to take a chance on excess water."

While the conference was for the purpose of obtaining unconditional ratification of the compact by California and Arizona it quickly appeared that a division of water between these States must be hit upon before other questions such as power benefits storage and dam sites are to be considered.

GET CLOSER TOGETHER

"This conference has been of great importance," said Gov. Dern, the chairman, before his departure today for Salt Lake City. "We have brought California and Arizona close together on water. We upper-basin people now understand conditions as they are in the lower basin by the wealth of testimony adduced. It is ridiculous to believe that a small quantity of water will prevent these two States reaching an agreement.

"However, there are numerous other matters to be considered by the seven basin States before we go to Congress in December, asking for development of the river. California will not ratify unconditionally unless given storage as she demands; Arizona will not ratify without settling a number of questions. We must work desperately to iron out these difficulties when we reassemble."

URGE ACCEPTANCE

It is expected that W. B. Mathews, California commissioner, and the representative of the public ownership theorists on Gov. Young's Commission, will labor during the next two weeks to swing the Imperialists into camp and urge them to accept the upper-basin offer of title to 4,200,000 acre feet of water, and utilization, probably in perpetuity, of a considerable additional amount.

It is Mr. Mathews's wing of the Johnson-Young forces, however, which foredooms the Swing-Johnson bill to failure in the next Congress if it does not yield to the pleas of the other six States and alter the power features of the measure. Should the bill go to Congress in its present form, it appears likely that every Senator and Representative of the six States will vote solidly against it and California alone, despite her great influence, and desperate need for flood control, again will come home empty-handed.

ON STATES' RIGHTS

According to Senator Pittman of Nevada, who upset the serenity of the conference by tossing the States'-rights resolution, the next meeting of the conference will see the beginning of another great national issue which, before determination, will loom portentously in Congress.

This is the matter of States' rights. Senator Pittman insists that the States, particularly those in the West, must unite to resist the steady encroachment of Federal influence and ownership in these commonwealths, or else see their natural resources seized by the national government and put to use regardless of the desires of the State.

The matter, he says, will center itself on the Boulder Canyon dam. Arizona and Nevada both maintain that as the proposed power plants will be on their land, and will use the water from their rivers, they must be allowed to benefit from the energy generated there and transmitted elsewhere. Strong indorsement of this theory came from executives here with the exception of California, which still upholds the Swing-Johnson bill provisions that the Secretary of the Interior enter into contracts with users of this power. There are seven States where the Federal government owns the majority of the land," said Senator Pittman. "The States cannot tax this land and have no authority over it, yet the rest of the commonwealth must bear the additional burden. Now, the Federal government comes to us and tells us it will develop our natural resources and give us no benefit therefrom. A precedent will be established in the Swing-Johnson bill, and I call on the West to unite to protect its future."

SWIMMING-HOLE COMEDY

The 'ole swimmin' hole looked good to John Foss of Tunbridge, Vt., and in he went. When he came out he discovered that a cow had been displaying goatlike propensities, nibbling at his trousers and consuming his passbook recording his bank savings.

Tait's
BROADWAY RESTAURANT
Between 5th and 6th
All Day Sunday and Labor Day
A Full Turkey
75c Dinner 75c
Chicken Jumbo Soup with Okra
Sliced Tomatoes with 1000 Island Dressing
Roast Choice California Turkey with Celery Dressing, Cranberry Sauce Green Peas and Mashed Potatoes
All the Hot Biscuits you want
Special Apple Pie—Orange Jello with Whipped Cream or Vanilla Ice Cream with Crushed Fresh Blackberries
Cup of M.J.B. Coffee with Pure Cream, Iced Tea, Buttermilk or Bottle of Rainier Brew
HALF FRIED CHICKEN, MARYLAND
50c Corn Fritters, Green Peas and Sweet Potatoes 50c
All the Hot Biscuits you want

EVERY MORNING IN THE YEAR Los Angeles Times DAILY
The Times Building, First and Broadway Phone MI
90c per month DELIVERED BY CARRIER Single Copies, Daily, Sunday, 10 Cents
By mail to Postal Zones 1 to 4, including California, Arizona, Nevada, Utah, $15.00; Monthly $1.50; in Zone 5, including Colorado, Idaho, Montana, Oregon, Washington, Yearly $18.00; Monthly $1.50; in Zones 6, 7 and 8, United States, Canada and Mexico, Yearly $18.00, Monthly $1.50. POSTAGE
Entered as second-class matter Dec. 4, 1891, at the Postoffice at Los Angeles, under the Act of March 3, 1879.
SATURDAY MORNING, SEPTEMBER 3, 1927. VOL. XLVI.

WOMAN DIES IN MYSTER

Found in Well-Lighted Driveway of Oil S... With Identity Unknown

A veil of mystery surrounds the finding of the body of an unidentified woman in a well-lighted driveway of an oil station at Whittier ... and Chicago street last night. Investigating officers believed the ... thrown from an automobile which sped through the driveway. ... dead when police arrived at the scene.

Mr. and Mrs. Nicholas Mechkoff, ... 231 South Glen street, discovered the woman as they entered the driveway of the gasoline station and notified the attendant, K. J. Miller, of 745 East Kensington Road. Miller called A. L. Huntsman, proprietor of the Home Drug Store, located directly opposite the service station, who administered first aid to the woman, but she died before an ambulance reached the scene. Officers said a slight gash on the left side of the woman's head probably was caused by her fall to the pavement.

The woman, who apparently is of Russian or Polish birth, is about 45 years of age, weighs 150 pounds and is five feet six inches tall. She has dark chestnut hair, bobbed in long style, combed pompadour. Her eyes are light blue. She was wearing a white house dress of small checked pattern trimmed in yellow. Her coat was of serge material, of greenish hue, with a small fur collar. Her shoes were black, with a lace front with military heels. A pair of tortoise-rimmed glasses were found under the woman and are believed to have been worn by her. Although a pair of pruning shears were also found under the body, they were free of blood stains.

The body was removed to the County Morgue to await identification.

Detective Lieutenants Paul Stevens and Joe Miller of the central station homicide squad, and Lieutenant B. M. Stevenson and O. H. Lide of Boyle Heights division made the investigation.

A collision between the police homicide squad's car and another automobile was narrowly averted when officers were rushing to the scene on the report that a murder had been committed. Although the homicide division must make rapid time to the scene of a crime to avoid the possibility of evidence being removed, and for the possibility of getting a "warm" trail, the local department's transportation facilities are limited to a broken-down small-sized touring car, without red lights or siren, and with bad breaks.

Portland Man Up for Congress

PORTLAND (Or.) Sept. 2. (AP)—Franklin F. Korrell, Portland attorney, received the Republican nomination tonight for Representative for the Third Congressional District to fill the vacancy caused by the death of Maurice E. Crumpacker, in the first convention called in Oregon in many years for the express purpose of making a party nomination.

Bandit Kimes to Stand Tri... in Oklaho...

ENID (Okla.) Sept. 2. (AP)—... ing not guilty to a charge ... bing a bank at Covington, ... George Kimes, notorious ... bandit, at his preliminary ... day was ordered bound over ... in State District Court.

Officials said Kimes did not ... good an offer to plead guilty ... they refused to meet his ... that he be given a maximum ... of twenty-five years.

Kimes is serving a ... twenty-five years in connection ... the killing of Perry Cline, ... dian deputy sheriff of Sequoyah ... ty, who was shot in a battle with ... laws soon after the robbery ... Covington banks. Matthew Kimes, ... brother, is under a thirty-day ... sentence for the same crime.

School Girl Kills Her...

WINFIELD (Kan.) Sept. ... Avis Whiteman, 16 years of ... lain (Kan.) school girl, ... self in bed at her home ... today by plunging a long ... knife into her breast. She ... a note urging all "to live ... Christian life," but gave no ... for her act.

Vacations Over!
Autumn Here!
Barker Bros.' store is now open every Saturday beginning TODAY.
Store closed all day Monday observing Labor Day.
BARKER BROS.
Complete Furnishers of Successful Homes
SEVENTH STREET, Floor & Figueroa

Ask me Another
How ? 12 Years on 7th Street
Ask me Another
See Monday Morning Newspapers

They Who Travel!
People who can buy travel trips can buy everything else! The Chronicle carries more travel advertising than any other San Francisco paper—an index to its readers' buying power.
R. J. Bidwell Co., Times Bldg., Representative
San Francisco Chronicle

Head in for a Felt

Don't go home ... WALLAC... Sensationa... ARE DEC...

Head in for a Felt

The world, backs... love, hope and sm... milieu for this gro... lightful stories of ... Fisher's boarding-h... author, artist, war... dramatist, knows th... —and that, perhaps ... so real, so unforget...
$250 at a...
New York - - G. P. PUT...

Beautiful Pa...
This 6 room Stu... priced at $9,000

In that quiet peaceful atmosphere ... you may consume with the gods ... Bruce. In a community where ... "Do unto others as you would ... FOR INSPECTION C...
SUBDIVIDERS! T... Level Sand Be...
As Deep As...
Not rocky—no bl... BEACH. Three p... city. Less than 1... can buy ½ mile or ... per acre. Ready ... At prevailing price... make three dollars ... to handle. Big ... around this prop...
Address DAV, Box...
LIQUIDA...
BY ORDER OF ... THE IO...
$25,000.00 worth of office fu... sold within three weeks.
A PARTIAL L...
Mahogany Tables and Chairs
Mahogany Tables and Desks
Desks Tables
Library Chairs
Straight Desk Chairs
Wrought Iron Safe
Typew...
This equipment may be pur... TO INSPECT OR PURCH... 1573 West Jefferson St...
For further information, call...
HERBER...

geles Times DAILY PUBLISHED DEC. 4

Phone MEtropolitan

Single Copies, Daily, 5 Cents; Sunday, 10 Cents

Ariz., California, Arizona, Nevada, Utah, Colorado, Idaho, Montana, New Mexico, Monthly $1.50; Issues 5, 7 and 8, Monthly $1.50. POSTAGE FREE.

4, 1921, at the Postoffice at Los Angeles, ch of March 3, 1879.

ER 3, 1927. VOL. XLVI.

ES IN MYSTERY

ed Driveway of Oil Sta[tion] ndilly Unknown

the finding of the body of an unidentified ...y of an oil station at Whittier Boulevard ...vestigating officers believed the bandit ...th sped through the driveway. His ... unless.

Bandit Kimes to Stand Trial in Oklahoma

ENID (Okla.) Sept. 2. (AP)—Pleading not guilty to a charge of ... being a bank at Covington, ... George Kimes, notorious Oklahoma bandit, at his preliminary hearing ... day was ordered bound over for ... in State District Court.

Officials said Kimes did not make good an offer to plead guilty ... they refused to meet his condition that he be given a maximum sentence of twenty-five years.

Kimes is serving a sentence of twenty-five years in connection with the killing of Perry Chouteau, Indian deputy sheriff of Sequoyah county, who was shot in a battle with outlaws soon after the robbery of the Covington banks. Matthew Kimes, brother, is under a thirty-day sentence for the same crime.

School Girl Kills Herself

WINFIELD (Kan.) Sept. 2. (AP)—Ava Whiteman, 16 years of age, a student (Kan.) school girl, killed herself in bed at her home there today by plunging a large knife into her breast. She left a note urging all "to live a pure Christian life," but gives no reason for her act.

They Who Travel!

People who can buy travel trips can buy everything else! The Chronicle carries more travel advertising than any other San Francisco paper—an index to its readers' buying power.

R. J. Bidwell Co., Times Bldg., Representative

San Francisco Chronicle

Head in for a Felt

Don't go home without a copy of

WALLACE SMITH'S

Sensational new book

ARE YOU DECENT?

The world, backstage, full of comedy, love, hope and smiling despair is the milieu for this group of humorously delightful stories of the folks in Mrs. Fisher's boarding-house. Wallace Smith, author, artist, war correspondent and dramatist, knows the folk he writes about—and that, perhaps, is what makes them so real, so unforgettable. . . . . .

$2.50 at all Booksellers

New York . . G. P. PUTNAM'S SONS . . London

Beautiful Pacific Palisades

This 6 room Stucco home is now priced at $9,000. One-half cash.

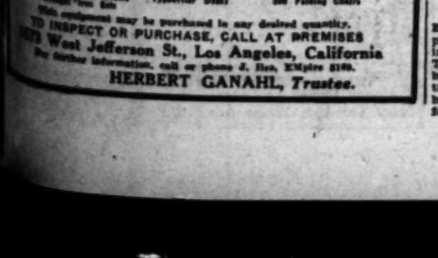

In that quiet peaceful atmosphere of these Pacific Palisades, where you may come with the ante mountains or the calm of the Great Ocean. In a community where that great rule of life prevails—"Do unto others as you would have them do unto you."

FOR INSPECTION CALL GLADSTONE 4916

SUBDIVIDERS! THIS IS THE LAST!

Level Sand Beach Frontage

As Deep As You Want It

Not rocky—no bluffs—just level SANDY BEACH. Three paved highways from the city. Less than 1½ hours from city. You can buy ½ mile or one full mile. Price $3000 per acre. Ready for immediate subdivision. At prevailing prices in neighborhood you can make three dollars for every dollar required to handle. Big development program all around this property. Write for details,

Address DAV, Box 136, Los Angeles Times.

LIQUIDATION SALE

BY ORDER OF THE TRUSTEE OF THE IONACO CO.

$50,000.00 worth of office furniture and equipment must be sold within three weeks.

A PARTIAL LIST FOLLOWS:

Mahogany Tables and Desks
Mahogany Tables and Desks
Oak Tables
Library Chairs
Mahogany Desk Chairs
Mahogany Arm Chairs
Velvet Seat Chairs
Steel Work Baskets
Desks and Desk Chairs
Chair Protectors
Adding Machines
Typewriters
Typewriter Desks
Typewriter Chairs
Safes
Filing Cabinets
Ink Wells
300 Folding Chairs

This equipment may be purchased in any desired quantity.

TO INSPECT OR PURCHASE, CALL AT PREMISES 1125 West Jefferson St., Los Angeles, California

For further information, call or phone J. Hon, WEstmore 2140.

HERBERT GANAHL, Trustee.

SPECIAL SENATE SESSION LIKELY

President Considers Matter of Extra Fall Term

Bankers' Manifesto Called to Attention Again

Coolidge Waves to Lindbergh as He Flies Above

RAPID CITY (S. D.) Sept. 2. (AP)—Convening of a special session of the Senate this fall in order to give it an opportunity to consider contested election cases will be considered by President Coolidge in conferences with Senate leaders upon his return to Washington. It was stated today at the executive offices that Mr. Coolidge is not aware of the exact standing of the contested cases, but he thinks it might be helpful to take these up ahead of the regular meeting time in December.

Two contests involving considerable fireworks are pending for the seats of Senator Smith of Illinois and Senator Vare of Pennsylvania, both Republicans. Some Senate leaders have predicted that a long time will be required to dispose of the contests, which were started by the Campaign Funds Committee, headed by Senator Reed, Democrat, of Missouri. This committee charged excessive expenditures by the two Senators in their primary campaigns.

While a special session of the Senate seems likely if approved by its leaders, it was reiterated today that Mr. Coolidge has not changed his opinion about a special meeting of Congress. This opinion is understood to be that there is no necessity for a session for flood relief alone.

LIKES CURRENT EDITORIAL

Attention again was directed today at the executive office to the bankers' manifesto of a year ago, which urged removal of trade barriers in the form of tariffs, and it was said on behalf of Mr. Coolidge that he thinks a recent editorial in the Saturday Evening Post explained his view—that the manifesto does not refer to America and its tariff.

Mr. Coolidge likes particularly the sentence of the editorial declaring:

"The suggestion that discussions on trade barriers are directed at us in the same sense that they are directed at European countries is gratuitous, and the implication do not operate in the direction of improvement in international commercial relations."

This view always has been held by the President, namely, that the manifesto given out in London and signed by a large number of international bankers, had reference only to the tariff walls standing between European countries.

MacMURRAY EXPECTED

The discussion was brought up voluntarily today at the executive offices, with the explanation that there seems to be considerable confusion in the press and in the minds of some members of Congress over the manifesto.

Approval was given by the President to the request of the Navy Department to send Lieut. Al Williams, aviator, to the International air races in Venice on a cruiser. While he had not favored such a course, Mr. Coolidge acceded to the request when it was explained that merchant ships could not get to Venice in time for the races.

The President expects Minister MacMurray to China to return here shortly to report on conditions in that war-torn nation. Mr MacMurray once before stories for America but he turned back when conditions became so involved there. No new reports have been received here on the Chinese situation and this silence is regarded as favorable by Mr. Coolidge. The President had a busy time meeting callers today receiving several local delegations, including a Sunday-school class of the Congregational Church Mrs Alice Gossage has been teacher of the class for forty-four years.

WAVES TO LINDBERGH

While posing for a picture with some of the members of the class in front of the school building, Mr. Coolidge saw Col. Charles Lindbergh fly over the city on his tour of the country. The famous flyer in his Spirit of St. Louis, circled twice over the school building and as he came low the President took out his handkerchief and joined the crowd in waving a greeting. Previously Lindbergh flew over the State game lodge but Mrs. Coolidge and John were here shopping.

Tomorrow Mr. and Mrs. Coolidge will receive the members of Hermosa Congregational Church which they have attended this summer at the State game lodge. The band of the cavalry troop at Fort Meade, S. D., will entertain with music. On Labor Day, however, the President expects to be at his desk as usual.

Senator Bingham, Republican of Connecticut, who has been in China, will call tomorrow night. Mr. Coolidge has no plans for visiting here with Representative Green, Republican of Iowa, chairman of the House Ways and Means Committee, before returning to Washington.

Argentine Oil Bill Advanced

BUENOS AIRES, Sept. 2. (Exclusive)—After months of stormy debate, the Chamber of Deputies approved a bill "nationalizing" the petroleum fields of the Argentine republic. The bill provides that oil fields in the future must be exploited by the State or jointly by the State and private companies in proportion of 51 to 49, in order to insure Federal government control.

Opposition to the bill, which has been bitter, came mainly from the provincial deputies, who maintain the bill overrides the autonomous rights of the provincial Legislature. The bill is expected to meet fierce opposition in the Senate, which is not likely to pass it in anything like its present form.

ENGLISH WHEAT YIELD HALVED

Land That Once Exported Food Imports $2,500,000,000 Worth Yearly

ESSEX (Eng.) Sept. 2. (AP)—The day was once when England exported food to the continent. Today it imports yearly $2,500,000,000 worth of food products.

The wheat area has declined in the last seven years from 2,557,000 acres to 1,449,496 acres. In 1871 the total acreage was 3,438,884.

NEW TRIAL GRANTED

"Ukulele Murderer" Wins Appeal to State Supreme Court

SAN FRANCISCO, Sept. 2. (AP)—The State Supreme Court granted Fred David Galloway, known as the "ukulele murderer," a new trial on the murder charge on which he was convicted and sentenced to hang.

Galloway was convicted in San Jose, where he was charged with murdering Andrew Pashute, a wanderer. The motive is said to have been that Galloway wanted a ukulele Pashute had.

The point on which the Supreme Court set aside the death sentence is based on affidavits stating that Mrs. Ida M. Roberts, one of the jurors in the Galloway trial, had declared that she "would hang any man that got drunk."

Galloway admitted during the trial that he killed Pashute, but said he did so while both of them were drunk.

ELEVEN DIE IN BLAST

BUENOS AIRES, Sept. 2. (AP)—Eleven persons were killed in an explosion at a fireworks establishment in the suburb of San Martin today. The building was wrecked and burned. As firemen fought to extinguish the blaze it was feared that bodies of additional victims will be found.

TEXAN STARTS HOOVER RUMOR

State Committeeman Has Chat With Secretary

Returns Home to Check Up Lone Star Delegation

Washington Leaders Smell Candidacy Boom

BY ROBERT G. ARMSTRONG
"Times" Staff Correspondent

WASHINGTON, Sept. 2. (Exclusive) One of the most significant political conferences of the week in Washington, as bearing on the approaching Republican Presidential contest, was disclosed today when it became known that R. B. Creager of Brownsville, Tex., Republican National Committeeman in Texas, had a friendly conference with Secretary of Commerce Hoover. While neither would comment on the conversation, the impression left in the minds of the Washington circle of Republican leaders is that one result of the talk was the departure last night of Committeeman Creager to check up the Republican situation in the Lone Star State as to the possibility of its solid delegation being instructed for Hoover if he becomes a candidate for the Presidency.

Creager made the fight in Texas for Harding and has made several moves to strengthen the Republican party in that Democratic stronghold of the South. He left Washington tremendously impressed with the remarkable and unusual popularity that has come to Secretary Hoover for his emergency work all through the Mississippi and Arkansas River flood area.

POPULARITY IMPRESSIVE

While he would not be quoted in any way it is known that he has a long acquaintance with Secretary Hoover in official matters and is impressed with the popularity that has come to Hoover for his prompt and effective service to all the communities in the South that he has visited.

Secretary Hoover and several members of his staff left Washington tonight to make a final survey of the Mississippi flood situation before he returns to Washington. This trip will call for two weeks of strenuous conferences in all the flooded sections of the South including Tennessee, Arkansas, Louisiana and Mississippi. Meetings will be held with local, State and regional relief committees on all the intricate problems of the aftermath of the flood and the rehabilitation of the sections devastated.

At the end of the two weeks Secretary Hoover expects to have all the necessary material to incorporate into his report to President Coolidge as to the nature and extent of Federal aid necessary to restore all the flooded section to its former prosperity and commercial security. He also may have suggestions to make from an engineering standpoint to supplement the report of Secretary of War Davis as to the best methods of future flood protection in this section.

WILL SUGGEST AID

Unless some unforseen emergencies arise, Secretary Hoover expects to return to Washington within a week after the return of President Coolidge for a personal conference with the Chief Executive on the flood rehabilitation requirements and also will make recommendations for Federal aid and necessary legislation at the next session of Congress. It is expected that this report will cover in detail especially the necessary Federal aid measures to restore all that section to its full industrial and agricultural prosperity.

Until that whole matter is completely disposed of, Secretary Hoover smilingly indicates that he has neither the time nor inclination to talk politics with even his best friends. He still is the Secretary of Commerce and is very busily engaged in one of the greatest tasks that ever has rested on a Cabinet member to get adequate permanent Federal relief and preventives against future flood disasters to the extent of the combined resources of the entire government forces of the United States.

WEBB SHOWS THAT CRIME DOESN'T PAY

Report Says 14,985 Face Charges in Two Years and Only 694 Win Acquittal

SACRAMENTO, Sept. 2. (Exclusive)—During the two years just passed, 14,985 criminal charges were filed in California counties and of these, only 694 resulted in acquittals, according to the biennial report of Atty.-Gen. Webb, filed today with Gov. Young.

Twenty convicted murderers were sentenced to pay the death penalty in that period; 3508 crooks sent to State prisons, and 1505 to other institutions, Webb reports.

Of the total number charged with felonies, 8183 defendants pleaded guilty, saving the counties the expense of a trial; 2150 were convicted in the courts and the balance await disposal of their cases.

NOTABLES FORM FOSSILS, INC.

Edison, Curtis, Daniels and Senator Moses Among Leaders in New Organization to Perpetuate Old Friendships of Forty Years Ago

NEW YORK, Sept. 2. (Exclusive)—Supreme Court Justice Druhan in Brooklyn today signed a certificate of incorporation for the Fossils, Inc., the incorporators of which include Thomas A. Edison, Cyrus H. K. Curtis, United States Senator Moses, Josephus Daniels and James M. Beck.

The purposes of the organization, according to the petition, are:

"To perpetuate friendships formed forty or more years ago between members when, as youths, they edited or wrote for what were then known as 'amateur journals;' to keep alive the memory of those years by occasional reunions; to defray the expenses of maintaining a library in which many printed relics of their earlier literary efforts now are found, indexed and stored, and otherwise to benefit by community of fellowship and loyalty in their old friendships as youthful printers."

The certificate provides that the territory which will be embraced by the organization will be "The United States of America; the office will be in Manhattan; there shall be twenty-five directors, and the annual meeting shall be held on the last Saturday in April."

The twenty-five incorporators are: James M. Beck, New York; J. Edson Briggs, Washington, D. C.; Charles R. Chase, Cyrus H. K. Curtis, Philadelphia; Josephus Daniels, Raleigh, N. C.; Thomas A. Edison, Orange, N. J.; Charles F. Farley, Almont, Mich.; Carl Fiqua, Brooklyn; J. Austin Tynes, Jackson Heights, N. Y.; Charles C. Heuman, Brooklyn; Frederick E. Ives, Philadelphia; Owel M. Jeffords, New York; William A. Keesy, Washington; Frederick W. Koch, Bloomfield, N. J.; Frank J. Martin, New York; Joseph Ana Miller, New York; Senator George H. Moses, Washington; Charles W. Richardson, Washington; Frank L. Seaver, New York; William G. Snow, Meriden, Ct.; Edwin B. Swift, New York; Leonard E. Tildon, Marlboro, N. H.; John F. Walsh, Jr., Weehawken, N. J.; Frank White, New York, and Louis C. Wills, Brooklyn.

ISLAND ACTION REPORTED

Philippine Newspapers and Political Circles Tell of Negotiations for Government Change

MANILA, Sept. 2. (AP)—It is reported today in local newspapers and Filipino political circles that cablegrams are being exchanged between the office of Acting Governor-General Gilmore and Washington regarding a so-called semiparliamentary form of government for the Philippines. The acting head of the government refuses to confirm or deny the report.

While American circles here do not believe that Gilmore favors the semiparliamentary plan, the reports fail to make clear whether he merely transmitted the messages at the request of the Filipino leaders or whether he joined them in advocating such a change.

Gilmore gives a statement in which he says:

"Pending appointment of a permanent Governor-General, I think it would be inappropriate for me to express publicly any views concerning the so-called 'semiparliamentary' form of government or concerning any policy of the administration which would effect a change in the present form of government of these islands.

"Any change in the organic act is properly for Congress. Any change in policy for the President."

NEW EFFORT TO RELEASE STEPHENSON

Writ of Habeas Corpus Sought for Former Klan Leader in Indiana

SOUTH BEND (Ind.) Sept. 2. (AP)—William V. Hooker, Indianapolis attorney, today filed a petition with the United States District Court here for a writ of habeas corpus to bring about the immediate release of D. C. Stephenson, former grand dragon of the Ku Klux Klan now serving a life term in State prison at Michigan City, Ind., on a murder conviction.

Federal Judge Slick rules that Warden Daly of the State prison and defendant in today's suit must answer in court at Hammond, Ind., next Thursday morning. The court also orders Stephenson brought before him.

The petition contends that Stephenson is being held in the State prison in violation of Article IV of the Fourteenth Amendment to the Constitution, which provides guaranttees of liberty in absence of due legal process.

A petition for a writ of habeas corpus in December, 1926, in the Laporte county Superior Court was denied by Judge Harry L. Crumpacker. The case was appealed but the Indiana Supreme Court has not yet handed down its opinion.

Stephenson was convicted of the murder of Miss Madge Oberholtzer, Indianapolis girl, in 1925, and sentenced to life imprisonment.

The former Klansman recently charged numerous Indiana political leaders with graft and turned over to the Marion county grand jury numerous documents which he contends will prove his assertions.

SAN DIEGO NEWSPAPER OWNER DIES

William H. Porterfield, Part Proprietor of "Sun," Succumbs in Hospital

SAN DIEGO, Sept. 2. (Exclusive)—William Hempstead Porterfield, 55 years of age, half owner and contributing editor of the San Diego Sun, died early today at a local hospital following an operation for gall bladder inflammation and appendicitis. Operated on a week ago, Porterfield rallied until yesterday afternoon, when his condition took a definite turn for the worse.

Porterfield was stricken with an acute intestinal disturbance a month ago and was operated on.

Porterfield was born in Vinton, Iowa, April 26, 1873. At 18 years of age he became a reporter for the Sun. Ten years later he bought a half interest, which he retained until his death. He also founded the Sacramento Star; was publisher of the Fresno Tribune; Pacific Coast editor of the Scripps-McRae newspapers, and was associated with the San Francisco Daily News and the Los Angeles Record. He also founded the Ventura County Star with Roy Pinkerton in 1925.

Porterfield leaves his widow, Mrs. Lottie Buck Porterfield; his daughter, Florence; two sisters, Mrs. Margaret B. Fenton and Miss Georgia Bidwell; a nephew, Roland Fenton, and a niece, Mrs. Byron Gilchrest, all of this city.

Funeral services will be conducted at 2 o'clock tomorrow.

THEOLOGIAN PASSES

MANISTEE (Mich.) Sept. 2. (Exclusive)—Prof. Henry H. Walker, who held the chaid of church history at Chicago Theological Seminary since 1910, died here today at 56 years of age. His only pastorate was at Boulder, Colo., where he remained from 1898 to 1910.

MINNESOTA GOVERNOR UNDERGOES OPERATION

ROCHESTER (Minn.) Sept. 2. (AP)—Gov. Theodore Christianson of Minnesota was operated on successfully today for removal of a stone from his right kidney. Attending surgeons said he is recuperating rapidly.

Survey of Road Spans Planned

SACRAMENTO, Sept. 2. (AP)—Bert B. Meek, State Director of Public Works, today announced that a survey of all bridges on State highways is to be made at once to work out a definite plan for the widening of spans in the highway system.

This is in line with the recently announced policy of Director Meek that bridges in the State road system should be as wide as or wider than the graded portion of the highway.

Vacations Over!

Autumn Here!

Barker Bros.' store is now open every Saturday beginning TODAY.

Store closed all day Monday observing Labor Day.

BARKER BROS.

Complete Furnishers of Successful Homes

SEVENTH STREET, Floor & Figueroa

Keep a MOTION PICTURE diary of Your Children

Filmo movies are so easy to take and show that any home with children and without Filmo movies is missing the greatest pleasure of the century. Next year will be too late to catch the expressions and mannerisms of today.

WE challenge any mother or father to remember the children exactly as they were a few years, or even a few months, ago. Time is changing them under your very eyes, making you believe they are the same each day.

A Filmo motion picture is the exact picture diary you want. No posed expressions. Catch them at play—anywhere, any time. Every move and gesture faithfully recorded in movies.

Easier than snapshots to take with Filmo camera. Simply look through the spy-glass viewfinder, press the button, and what you see you get. Your movies are just as easy to show with Filmo Automatic Projector. And to your own movies you may add a choice of Films from the Filmo library. A complete movie show ta home.

Filmo Automatic Projector

Come in for complete demonstration.

Bell & Howell Filmo Automatic MOTION PICTURE CAMERA

We handle developing of your movie films without extra charge. Ask us about it. See our complete line of movie accessories. Everything to give your movies the variety and beauty of those seen at the best theatres.

This is the Home of the Film Library

LEAVITT CINE PICTURE CO.

3150 Wilshire Blvd.
Los Angeles, Calif.

Telephone WAshington 3360
CONVENIENT TERMS

Ask me Another

Who 12 Years on 7th Street?

Ask me Another

See Monday Morning Newspapers

RUSSIA FOUND FINE FOR REDS

But It's Terrible for Others, Says Lecturer

Communist Rule There to Stay, He Believes

Censorship Still Strict; All Equals

CHICAGO, Sept. 2. (Exclusive)—Red Russia isn't such a bad place for Red Russians, but it's a terrible place for others, says F. M. Newman, travel lecturer, who has returned after a 10,000-mile trip in that country.

"Few persons have anything approximating a true report of conditions in Russia," he declared. "The censorship is worse than strict. It is inspired by fear such as existed in France during the reign of terror, everyone suspecting everyone else, unable to trust anyone or believe anyone.

"Their secret police are indeed secret, not known to each other nor to their own families or neighbors. A chance word might mean death, so no one complains."

TOOK MANY PICTURES

Mr. Newman brought back with him nearly 2000 pictures taken in Russia "at the risk of my life despite official permission to take them."

For thirty-five years he has been a world traveler. Seven times he traveled around the world and he saw Russia in the days of the Czar as well as in the present Communistic era.

"There is no use of fooling ourselves," he counsels. "The Communist government is there to stay. I really believe that if put to a popular vote 90 per cent would favor it."

Then he tells why. Under the Czar the peasants or Muijks had little or nothing and were under the heels of the Cossacks. The first thing done after the overthrow of the government was the distribution of the land. Now anyone who wants it can have a piece of ground to till and live on, but not to own.

ALL PERSONS EQUAL

All persons are equal. Russians, Jews, Chinese, negroes, feeble-minded, lazy, worker, thinker, artist, idler—all but the rulers, and these rule even as the Czar dared not. They are not grafters, in Mr. Newman's opinion, but they are piling up an enormous sum of money for the government.

He says no one else there can make money and no one is allowed to export a thing. The farmers may have as much of their own products as they need for their own living. The government takes the rest. None may do any importing; no food, clothing or commodity of any kind is admitted.

The government, though, does both importing and exporting. It has contracted for its oil, manganese, etc., to other countries and it imports machinery and other necessities for the rebuilding of Russia.

"The government is based on State capitalism," Mr. Newman explained. "All the key industries and factories are in the hands of the State, which owns all the land and buildings.

WORKERS COME FIRST

"The professional men are declassed. The worker comes first. A doctor couldn't treat any professional man, says a newspaper reporter, until his has first made the rounds of all his worker patients. It's the same with food, the same with everything.

"Russia does grant some concessions. For instance they might permit me to operate a bakery. The government store is open at 6 o'clock and there is one clerk to wait on perhaps 500 women who must stand in line. A bakery, permitted to be privately owned, may not open until 10 o'clock and must close at 4 o'clock, and the employees must be given two hours for lunch.

"The privately owned business is compelled to charge 30 per cent more than the government prices—which discourages business for them—and they are so heavily taxed they can not stand it. Hence the government has little competition.

"The housing conditions in cities are deplorable. There is a shortage of homes even though all the palaces have been turned over to the workers.

NO PRIVACY POSSIBLE

"Sixty or seventy men sleep in one room. The women also sleep together in much the same fashion. Husbands and wives can not have rooms for themselves. Fifty or more families are the same kitchen.

"There is no such thing as a bathroom. Naked men and women use the same bathing beaches. It is nothing unusual to see hundreds of persons of both sexes nude on the beaches.

"Divorce is rare because the husband must pay 30 per cent of his income for life.

"Children grow up like wild animals. They sleep in the fields, in the streets—anywhere. They get their living by stealth, so they are expert pickpockets. They have to steal to live.

"Many of the aristocracy who weren't killed or couldn't get away are to be seen begging on the streets, coming into restaurants and asking for a crust of bread. A former nobleman, wearing a tattered uniform and medals given him by the czar, is a news peddler."

CAMEL HUNTERS UNDAUNTED

Report That Last Beast of Desert Was Lassoed Back in 1894 Fails to Shake Plans of Bay City Men for Expedition to Arizona

SAN FRANCISCO, Sept. 2. (AP)—Organizers of the proposed camel hunt in the Arizona desert still were discussing the project today, undecided whether to be cheered or discouraged by a report from Tueson, Ariz., to the effect that Arturo Carrillo had lassoed in 1894 what he considered the last of the camels.

Boosters for the hunt contend that Carrillo's story proves that there were camels in the desert twenty-two years ago, and since Carillo turned his camel loose, maintain that the same beast, or its descendants, may still be roaming secluded sands.

Carillo said he lassoed a comparatively tame camel while making a mail trip from the Harqua Hala mine to the Vulture mine. He took the animal to Yuma, but, being unable to find a purchaser, turned it loose. A. C. Mattei of the Honolulu-Consolidated Oil Company, said he has been swamped with letters from sportsmen all along the Pacific Coast, seeking a chance to join the expedition.

Carillo's statement that the camel he captured probably was the last one on the desert was doubted by Robert F. M. Duncan, William Leib and Wendell Hammon, local financiers interested in the plan. They expressed determination to carry on their plans for the hunt.

The camels originally were imported to "the great American desert" by the government before the Civil War, officials intending to use them for transporting supplies. The scheme failed because Americans were unable to manage the camels and Arabians imported for the purpose quit the job. The camels were turned loose. Many were killed by stockmen whose herds stampeded when they scented the beasts.

CHOLERA AIDS CHINA VICTORS

Epidemic Follows Northern Defeat by Nationalists

Bodies of Soldiers Reported Piled on River Banks

Sun's Spectacular Drive to Yangtse in Collapse

SHANGHAI, Sept. 2. (AP)—Cholera is reported to have joined the forces of the Nationalist troops in pushing Gen. Sun Chuan-Fang's northern army back of the Yangtse, where, according to Nationalist accounts, the general lost 20,000 men in combat during the heavy fighting of the past week. Foreign dispatches from Nanking state that cholera epidemic is taking a heavy toll among the soldiers in the district.

"Bodies are piled high on the river banks," says the vernacular papers here, "and hundreds are floating in the river. It is impossible to bury the dead. The medical aid is inadequate."

Gen. Sun Chuan-Fang's rapid and spectacular drive to the Yangtse from Shantung during recent weeks, in which he forced back the Nationalists to the south of that great waterway, would appear from dispatches received here, to have collapsed completely. The northerners are said to be retreating along the Tientsin-Pukow railway, having reached Chuchow, leaving Pukow in the hands of the Nationalists.

The Nationalists announce that the way to Peking is once more open. Gen. Sun Chuan-Fang's reported sudden retreat northward is explained in dispatches as being mainly due to the fact that the Hankow forces, previously announced as planning to join the Nanking moderate Nationalists, are said to be taking an active part in the renewed Nationalist drive. The Hankow contingent is said to be pushing through Anhwei Province toward Pengpu.

During the past week the heaviest fighting has occurred on both banks of the Yangtse from Nanking fifty miles downward. The Nationalists are said to have defeated the strenuous attempt of the northerners to establish strongholds on the south banks of the river, the northerners finally crumbling because of lack of reserves and ammunition.

LINDBERGH ARRIVES AT CHEYENNE

Wyoming Visit Follows Flight from South Dakota; Coolidge Waves Greeting

CHEYENNE (Wyo.) Sept. 2. (AP)—After circling Cheyenne and Fort D. A. Russell several times Col. Charles A. Lindbergh landed safely at the airport here at 1:57 p.m. after a trip from Pierre, S. D.

RAPID CITY (S. D.) Sept. 2. (AP)—President Coolidge waved a greeting to Col. Charles A. Lindbergh when the latter flew his Spirit of St. Louis over Rapid City today, en route to Cheyenne, Wyo., from Pierre.

Circling over the high school building where the President's executive offices are maintained, the trans-Atlantic flyer was spied by the President, who chanced to be outside posing for a picture.

Blowing whistles and a cheering throng greeted "We" and the flying colonel dropped an autographed message to Rapid City after flying over the summer White House near here.

Blackmail Gang Suspect Taken

SAN FRANCISCO, Sept. 2. (AP)—With the arrest here today of Thomas Hardy, the police believe they have broken up the third of three "mobs," or gangs, of blackmailers credited with having muicted wealthy persons of from $300,000 to $500,000 each during the last four years.

One gang was broken up in Los Angeles two days ago and another was revealed earlier in St. Louis. Hardy was said to have been associated with all of the "mobs" at various times. He was held today on $2500 bail.

The methods of the gangs were described by police as unique. "Scouts" trailed a prospect until they found him in a compromising situation. Then "detectives" closed in, flashed their badges and "arrested" the party. On the way to jail a cash bail, usually $10,000, was arranged, and the detectives "squared" the case by disappearing.

Men posing as "police reporters" then would interview the victim and for a bribe would agree to keep the story out of the "paper."

When the victims realized they had been mulcted they would not report the matter to the police, fearing real publicity.

CAT OPPOSES HANGING

Invades Death Chamber Closet and Threatens to "Short" Current

LITTLE ROCK (Ark.) Sept. 2. (AP)—A stray cat held up the execution of two negroes at the State Penitentiary today when it wandered into a closet containing the coils connected with the electric chair. Calls of "Kitty, Kitty," availed nothing for a time, but finally the cat came out. Then it went back.

The assistant executioner finally locked the animal up in another room to prevent the possibility of a short circuit and the men, Booker T. Martin, 25 years of age, and Horace Cathey, 20, were executed. They had been convicted of the murder of Lewis Wilson, a Blackton storekeeper.

REV. DR. S. H. YOUNG SUCCUMBS TO HURTS

CLARKSBURG (W. Va.) Sept. 2. (AP)—Rev. Dr. S. Hall Young, 80 years of age, missionary and author, of Seattle, Wash., died here late today as the result of having been struck by an interurban car near Zicking, between Fairmont and Clarksburg.

LEGION AFFAIR RAIDED

Denver Carnival for Paris Fund Visited by Police Squad

DENVER, Sept. 2. (AP)—The American Legion drum and bugle corps carnival at the Municipal Auditorium was raided tonight by a squad of police under the direction of Chief R. F. Reed. All games of chance in the carnival, which is being conducted to raise funds to send the sixty-three members of the corps to the American Legion convention in Paris, are closed.

As the result of the raid the corps will not go to the convention, Leo M. Flynn, business manager of the corps, says. "Instead of raising the $9400 necessary to send the men in the steerage, we will have to dig down in our pockets to pay several hundred dollars for the carnival."

GOVERNOR WELCOMES MISSISSIPPI PARTY

SACRAMENTO, Sept. 2. (AP)—Mississippi's "Know Mississippi Better" good-will party, headed by Gov. Murphree of the southern State, was welcomed formally to California tonight by Gov. Young, although the California executive was at the train this afternoon to greet the visitors on their arrival in Sacramento. Tonight's welcome was extended at a public reception in the assembly hall at the State Capitol. Preceding the reception was a dinner.

MECHANIC DIES OF AIRPLANE INJURIES

NORFOLK (Va.) Sept. 2. (AP)—Harvey Elkins of Louisville, Ky., died today of injuries sustained yesterday in an airplane crash at the Hampton Roads naval air station. Elkins, a fireman, first class, was mechanic for Ensign Ward E. Pierce, a naval reserve aviator, who was killed while practicing landings with the plane.

NEW GAINS IN FRUIT AREAS

Total of 1,972,646 California Acres Reported as Devoted to Orchards and Vineyards

SACRAMENTO, Sept. 2. (AP)—California orchardists and vineyardists at the close of 1926 had a total of 1,971,646 acres of land set out to fruits and grapes, reports just given out at the Department of Agriculture show. Of this total 1,689,182 acres were bearing and 284,464 were nonbearing.

The 1926 plantings were 36,868 acres in fruits trees and 10,482 acres in grapes, giving the orchards 1,297,000 acres and grapes a total of 685,594 acres.

Of the fruits 68,017 acres were in apples, 102,567 cling peaches, 82,189 freestone peaches, 94,650 pears, 100,- 069 lemons, 205,902 oranges, 135,350 walnuts, 2654 avocados 1751 pomegranates and 2274 persimmons.

Wine grapes had a total of 194,067 acres, table grapes 140,728 acres, and raisin grapes 351,799 acres.

A MBITION RULES WOMAN'S LIFE

Passed Two Courses in Nine Years and Still Tries to Re-enter College

MOSCOW, Sept. 2. (AP)—Impelled by an unquenchable ambition, Mme. L. N. Nayelov, 67 years of age, has renewed her application to be accepted as a student by the Leningrad Medical University.

She entered the university in 1915. She attended lectures for nine years and managed to pass two courses. She was dismissed in 1924 for mental incapacity. The authorities have refused her appeal.

FLOGGING IN TEXAS TOLD BY VICTIM

Farmer on Stand at Trial Describes Assault Upon Sick Wife and Self

TYLER (Tex.) Sept. 2. (AP)—The story of a flogging with a rope administered to an elderly man and his wife, the latter ill, was told here today at the trial of Cain Anderson, charged with violating the State anti-mask law.

In quick rejoinders to questions, J. H. Richardson, 50 years of age, tenant farmer, described the flogging of Mrs. Richardson and himself on the night of June 8, last, by four masked men, one of whom the State charges was Anderson, wealthy Harrison county planter. His wife was sick in bed, their four children asleep, Richardson testified, when four armed and masked men entered their house.

"They ordered us to put up our hands and my wife to get out of bed," the witness said. "My wife and I were marched from the house to a nearby wood. I was caught by my hand and jerked to the ground on my side and whipped with a rope.

"Dewitt Osborne (under indictment with Anderson, but not on trial) finally took the rope and tried to break every bone in my body.

"They then jerked my wife down—and whipped her."

Richardson says his wife asked: 'What was that for," and one of the floggers replied: "Because you won't work."

SURVEY DISCLOSES VALLEY PROSPERITY

SAN JOAQUIN COMMITTEE OF STATE DEVELOPERS MAKES OPTIMISTIC REPORT

STOCKTON, Sept. 2. (AP)—Forty leading industrialists of the San Joaquin Valley took an annual inventory of the valley's industrial problems, resources and development prospects here today at the annual industrial conference of the San Joaquin Valley regional industrial committee of the California Development Association. The conference began this morning and closed this afternoon with the monthly meeting of the San Joaquin Valley regional advisory council.

Reports from representatives of fourteen counties in the valley region and a general report on the entire valley by A. Emory Wishon of Fresno indicated that there is widespread prosperity in the valley. Particularly bright were the reports from Stockton, Fresno, Tracy and cities where efforts are made to balance agriculture with industry.

Eighty-five thousand acres of land are in cotton this year, it was reported. This is considerably less than last year, due to last year's poor market. Cotton men, however, are jubilant over conditions this year and indications are that cotton planting will show a heavy increase next year.

EDITOR'S WILL FILED

Irwin Kirkwood of 'Kansas City Star' Bequeaths Estate of $1,500,000

KANSAS CITY, Sept. 2. (AP)—The will of Irwin Kirkwood, late editor of the Kansas City Star, was filed for probate here today. It was executed August 1 and disposed of an estate estimated at $1,500,000.

After leaving approximately $170,000 in personal bequests, the sum of $250,000 is left to three trustees for the purpose of building an art gallery to house objects of art provided for in the will of the late William Rockhill Nelson or to buy objects of art for the gallery. Funds for the building of a gallery already have been provided in the wills of Mrs. Nelson and their daughter, Mrs. Kirkwood.

The residue of the estate is divided equally between Mr. Kirkwood's two brothers, John S. Kirkwood, Washington, D. C., and Thowe Kirkwood, Baltimore.

SHRINERS CONDUCT SERVICE FOR FLYERS

SAN FRANCISCO, Sept. 2. (AP)—More than 300 Shriners en route from San Francisco to Hawaii on a pleasure trip, lined up on the deck of the Matson liner Mafaonia about 700 miles west of San Francisco today and solemnly cast flowers upon the sea in respect to the memory of the seven flyers lost in connection with the Dole flight. Word of the service was received by radio at local Shrine headquarters from Julian D. Harris, Potentate of Islam Temple, San Francisco.

NEW PAYMENT MADE BY BERLIN

Year's Dawes Plan Total Set at $375,000,000

Third Anniversary Finds Many Still Objecting

Germany Says She Has Paid $12,000,000,000 Already

BERLIN, Sept. 2. (Exclusive)—With the payment of $13,750,000, Germany today had completed its $375,000,000 reparations payment for the year. Yesterday marked the third anniversary of the Dawes plan. Germany paid $250,000,000 the first year and $308,000,000 the second year, so the total payments officially received by Seymour Parker Gilbert, reparations agent, are a little under $1,000,000,000.

But in celebrating the success of the Dawes plan, Germany has her own way of counting. According to German officials, Germany has delivered money and goods to a total value of more than $12,000,000,000 since the day of the armistice. And today, the same as last year and the year before, numerous German politicians and newspapers are keeping up the cry that Germany cannot pay and faces economic disaster if it continues.

Germany's reason for asserting more than $12,000,000,000 reparations payments has been proven a lie in figuring deliveries in kind, such as cattle, agricultural machinery, construction materials, the bulk of Germany's merchant marine, which is the only thing America got out of the war, railroads, automobiles, the reconstruction of the University of Louvain, which just has reopened, cables, stocks and bonds confiscated by foreign countries, the Saar Valley mines and other confiscated properties.

Unionists Will be Tried Again

SAN FRANCISCO, Sept. 2. (Exclusive)—Gus Madsen and George Fosco, asserted union-labor rioters, will stand trial a fourth time on a charge of beating to death MacIvan Campbell, a nonunion carpenter, it was determined today by Dist.-Atty. Brady and Dep. Dist.-Atty. Skillin. The latter prosecuted each of the three trials to date.

The decision was reached at a conference this afternoon and is due to the preponderance of jury standings for conviction and the additional doubt thrown on the third trial by the accusation of jury tampering, now under investigation.

Twice the juries in the cases have stood 11 to 1 for conviction and at another, 8 to 4 for conviction. The new trial date is expected to be set tomorrow by Superior Judge Conlan.

NEBRASKA FAMILY OF THREE ELECTROCUTED

WAHOO (Neb.) Sept. 2. (AP)—A man and his wife and their 4-year-old son were electrocuted last night at Pragua, near here, when they attempted to lift a live wire in order to allow their automobile to pass. The dead are: Frank Havlovec, 30 years of age, farmer, living near Prague; his wife, about 28, and their son, 4.

HUNT CONTINUES FOR BOY LOST FROM CAMP

YOSEMITE, Sept. 2. (AP)—No trace was found here today of Howard Gilger of Taft, a youth, who was reported missing since last Sunday after he disappeared from his family group of campers. Chief Ranger Townsley declared he believes the boy left Yosemite, but said the search will be continued until all doubt is removed.

Steamships

PACIFIC S.S. CO.
THE ADMIRAL LINE

SAN FRANCISCO
$17.00 FIRST CLASS
"H. F. ALEXANDER"
5 p.m. Every Friday

SEATTLE-VICTORIA
$52.00 FIRST CLASS
"H. F. ALEXANDER"
5 p.m. Every Friday

PORTLAND
$36.00 FIRST CLASS
5 p.m. Saturday

Third Class—Men Only
San Francisco ..... $ 8.00
Seattle-Victoria 25.00
Portland 20.00

Berth and meals included in all fares
501 W. Fifth 515 S. Spring
Phone TRinity 3051

Resorts

Yellowstone
All Expense Tours
All Sightseeing & Lodging
All Meals $166.00 All Railroad
All Rail All Motor
Leave Los Angeles Every Day
PECK-JUDAH TRAVEL BUREAU
740 So. Hill St. TUcker 7361

Resorts

ONE HOUR FROM HOLLYWOOD
Wooded Hopelessness—Live Oak Trees—Spring Water—Paved—Bordered by good paved roads—Visually limited. Phone for map.
TOTAL PRICE $45.00 TERMS $5 Per Month
Address 200 S. FIGUEROA ST. MISS CLARK, TRinity 3351. Evenings 439-36R.

Sunset Apartments and Cottages—Catalina
On Ocean Front and near Band Stand. Also MATHEWSON COTTAGES on Whitley Ave., one block from ocean. Housekeeping rates, $15, $20, $25 and $40 per week according to location and accommodations. Phone 62-W, or write J. E. Mathewson, Owner, P. O. Avalon, Cal.

MT. WILSON HOTEL AND BUNGALOWS
Open all year. White auto road runs to all automobiles. American plan. Hotel or Pack Rates reasonable. $25 weekly, and up. World's largest observatory open daily, 7:00 p.m. to 2:30 a.m. Free Illustrated Astronomical Lectures, Friday nights. Look through telescope. See 21 novas by their lights. Daily stages leaving L. A. and Pasadena. See Times and all other information Bureaus or phone Sterling 3631-272. E. CORT, Manager.

Santa Monica Hotels
Hotel Windermere, Santa Monica
A quiet exclusive family hotel on the American Plan. Located on the Palisades of the Pacific. Phone 81393. Golf Privileges. Reasonable Rates.

The Times Free Information and Resort Bureaus

MAIN OFFICE—CORNER FIRST AND BROADWAY

are for the accommodation and benefit of persons seeking information regarding travel, desirable hotels and resorts, recreation and recuperation at the seashore or the mountains. Particulars are furnished by competent attendants. No charge or expenditure to the general public regarding rates and attractions of steamship lines, hotels and pleasure and health resorts. Descriptive and transportation literature are kept on hand for inspection and distribution. The service is absolutely free.

Make Your Resort and Hotel RESERVATIONS FREE OF CHARGE AT THE

Times Information and Resort Bureau, Times Bldg., 6th. or at The Times Branch Office, Information and Resort Bureau, 621 South Spring St. Telephone MEtropolitan 6161

"Direct-U"

Have you had difficulty in finding some particular advertised product you had to hunt from store to store to find something you had confidence in? The Times has established a new department, called "Direct-U," which has collected data about thousands upon thousands of trade-named (advertised) products and stands ready to tell you just where you can find the thing you want. The Times is glad to help its readers and advertisers through this service—so make free use of it—there is no charge, of course.

All you need do is phone the Los Angeles Times—MEtropolitan 6161—and ask for "Direct-U" Department.

Resorts

THE LODGE
(American Plan)
LAKE ARROWHEAD
84 MILES FROM LOS ANGELES
Reached by private auto over boulevards to San Bernardino, thence through a region of wonderful mountain roads; also by Motor Transit Stages direct from Los Angeles Streets twice daily.
NELLIE N. COFFMAN, Manager

CATALINA ISLAND
Hotel St. Catherine, Am. plan. Hotel Atwater and Island Villa, European. Steamer Rates 10 a.m. daily. Boat trips 10:30 A.M., 2:30 P.M., 8:30 P.M. round trip from L. A. $2.25 from Wilmington. Also 2:00 p.m. sailing daily sun. Sun. Red Seals lv. L. A., 2 p.m.
TICKETS, 105 P. E. BLDG., L. A. Ph. TR. 3951
"In All the World No Trip Like This"

Steamships

WEEK-END TRIPS over LABOR DAY to San Francisco or San Diego

To San Francisco—Sail Sunday on the Super-Express Liner HARVARD

Round trip, including meals and berth $23.50

To San Diego—Sail Today on the Harvard, or Sunday on the Yale

Round trip including meals $6.00

Down Saturday and back Sunday, the special week-end fare prevails, including meals $5.00

You Can Drive One Way!
A reduction up to 40% on freight costs for automobiles in effect Sept. 2 between Los Angeles and San Francisco makes it inexpensive for you to ship your car north with you on the liner and drive back, or vice versa. Your car is driven aboard at dock level—like entering a garage. No delays in disembarking.

Make Your Reservations Now!

Los Angeles Steamship Co.
730 S. Broadway—VAndike 2421
6723 Hollywood Blvd.—GL. 5829

Cruise to NEW YORK
Via PANAMA & HAVANA
Visits ashore in Mexico, Guatemala, Salvador, Nicaragua, Canal Zone, Cuba
Modern cruise steamers built especially for tropical service. All outside cabins with comfortable Simmons bed for every passenger. Wonderful meals, music and dancing. Sailings every 3 weeks. Cost is remarkably low. Same class fares to New York, bed & meals included.
One Way $230 up. One way rail, one way water $320.
Next cruise sails from Los Angeles on S. S. COLOMBIA, Sept. 10
From San Francisco two days earlier
Ask for illustrated description booklet 7
PANAMA MAIL S.S. CO.
2 Pine St. San Francisco
548 S. Spring St. Los Angeles

House Hunting Made Easy Through Times Ads

Real Estate Profits~

COMPARE the prices at Brand Park Estates with any other desirable property.

Then you'll know that if you buy at the present low prices, you will be almost certain to make a profit if you wish to sell.

You are buying direct from the owner. This applies either to the estates themselves or the finished homes.

There's a big saving in these homes which would turn into a profit when you sell.

A new book free. Write for it.

Glendale today

Send for this Beautiful New Book—FREE!

BRAND PARK ESTATES
400 Lane Mortgage Building
Phone TRinity 8601

HOW TO REACH BRAND PARK ESTATES
To Glendale via Glendale Blvd. or Los Feliz. North on Brand Blvd. or Central to Kenneth Road, West on Kenneth to Hillcrest, entrance to Brand Park Estates.

FEDERAL WATER CONTROL URGED

Administration of Lands Also Defended

Western Taxpayers Hear Hagerman in Plea

Conservation of Resources Keynote of Speech

ALBUQUERQUE (N. M.) Sept. 2. (Exclusive)—Using the argument that State administration of land and water conservation is wasteful in that it involves duplicated expense, J. J. Hagerman, president of the United States Taxpayers Association, defended Federal custody of the natural resources of the West in an address of the morning session of the convention. In speaking on the subject "Land and Water in the United States," he linked the Colorado River problem with Mississippi flood control as a national crisis with which the government must soon deal. Hagerman stressed the belief that these two issues have brought to various sections of the country together as few other issues in the nation's history have succeeded in doing.

Stating that "life-giving and income-producing resources" be preserved for "what may be fairly termed an immediate posterity," Hagerman denounced waste and "as the tragedy of the age. He termed the land and water question the greatest problem that the West has today.

PROJECT DESCRIBED

Tying up the land and water problems of the western States with the Colorado problem, Hagerman said: "There is no solution of the tax problem for us if our present sources of income are to be curtailed by exploitation of our future resources and by present neglect. It 'would be better to buy Lower California and the power reaches of the Colorado than that through contention we let Mexico get hold of the greater part of its water."

Hagerman was indorsed in his stand on the subject of western land and water by John Morrow, New Mexico's lone Congressman. A resolution providing that Hagerman's speech be printed and copies distributed, was passed by the convention.

The taxpayers' sessions have been speeded up to such an extent that the convention will end with tonight's session instead of Saturday noon. The final address at tonight's session will be by Dr. Harley Lutz, professor of economics at Leland Stanford, on the subject, "The Outlook."

BOISE SELECTED

Boise, Idaho, has been chosen as the convention city for next year. Officers elected for the coming year are S. S. Shepherd of Boise, president; R. O. Sanford of Casper, Wy., vice-president, and A. C. Rees, Salt Lake City, secretary.

Addresses who appeared during today's program included Dr. Milbank Johnson, president of the California Taxpayers' Association, who warned the convention against unwise municipal expenditure. His subject was "Bonding the People on Bond Issues." Simon Evans, secretary of the California Taxpayers' Association, was one of the speakers on the subject "Taxation and Educational Demands."

That the taxes and per capita debt are higher in proportion to ability to pay in the Rocky Mountain States than anywhere else in the United States was the note of pessimism sounded at the convention by George Armstrong of Denver, tax commissioner of the Mountain States Telephone Company.

West Still Asks Aid, Says Borah

WASHINGTON, Sept. 2. (U.P.)—Senator Borah, Republican, Idaho, declared today upon his return to Washington that, despite good crops in the prairie states, the farm situation will be acute in the West and will be a dominating issue in the next presidential campaign.

"Candidates will be nominated who does not come through with a definite farm-relief proposition," he said. "While the McNary bill will not receive universal support, where growers are for it, and I understand it will be reintroduced at the next session.

"The relief of our farmers will have to be in reducing the cost of getting farm products to the market. The farmers now get only about 37 cents for every dollar's worth of products they raise."

WOMEN OF MIDDLE AGE
Profit by Lydia E. Pinkham's Vegetable Compound
Mrs. Annie Kwinski of 826 1st Street, Milwaukee, Wis., writes that she became so weak and rundown that she was not able to do her housework. She saw the name Lydia E. Pinkham's Vegetable Compound in the paper and said to her husband, "I will try that medicine and see if it will help me." She says she is her normal health and is feeling much better.
Mrs. Mattie Adams, who lives in Bessemer Street, Brewton, Ala., writes as follows: "A friend recommended Lydia E. Pinkham's Vegetable Compound and since taking it I feel like a different woman." With her children grown up, the middle-aged woman finds time to do things she never had time to do before. She reads the new books, sees the movies, enjoy her grandchildren, and can retain part in church and social affairs. Far from being pushed aside by the younger set, she finds a rich life of her own. That is, if her health is good.
Thousands of women past fifty, have regained their health to Lydia E. Pinkham's Vegetable Compound.
666
Is a Prescription for Colds, Grippe, Flu, Dengue, Chills and Fever and Malaria. It kills the germs

GATES OF FAIR READY TO OPEN

Varied Exhibits Arranged for Visitors Today

Every Line of Activity in State Represented

Horse Show Expected to Be Popular Feature

SACRAMENTO, Sept. 2. (U.P.)—With the opening of California's seventy-third annual State Fair less than twenty-four hours away exhibitors and large forces of State officials today are rushing through last-minute preparations for the reception of the thousands of visitors expected to view the display. The gates will be opened at 9 o'clock tomorrow morning for what has been designated as California Press and Children's Day and will remain open until midnight of each day until the exposition closes next Saturday.

Assembled under the sheds and tents and gathered within the walls of the permanent buildings are exhibitions portraying every line of activity in the State.

WIDE VARIETY PROMISED

Thirty-four of the fifty-eight counties have assembled exhibits of their soil products, as well as those of their industries. The counties represented are so scattered through the State that practically everything grown or manufactured in California is to be shown.

Then, too, there are several million dollars' worth of prize live stock—horses, cattle, sheep and swine—together with prize collections of poultry and rabbits awaiting public inspection. Also there are collections of the latest models of farm machinery of all kinds and automobiles of all classes set up for display.

Choice dairy products also will be shown.

For the critical minds there will be an exhibition of art work; and for those interested in viewing the handiwork of the younger generation there will be one of the best exhibits of school work ever shown. This not only will include the work of pupils in the public schools, but also those boys who have erred and have been sent to one of the State's corrective institutions for reformation.

LARGE MINERAL DISPLAY

Those vitally interested in the outdoors will find interest in the annual fish and game exhibit and in the mineral display. This latter display is said to be the largest and finest ever gathered together in California.

One of the outstanding features of the daily program will be the horse show, which within a few years is said by experts to have advanced until it ranks with the best shows of the nation.

There also will be daily programs of horse races—trotting, pacing and running—for substantial purses, and evening displays of fireworks and public entertainment.

P. A. Condee of Chino, president of the State Agricultural Society, which has charge of the fair, has arrived in Sacramento for the opening and predicts that this year's exposition will break all fair records in all respects.

Departmental Survey Finished

SACRAMENTO, Sept. 2. (U.P.)—Fred Telford, representative of the Bureau of Personnel Administration, Washington, D. C., who has been making a survey of the organization of the new Department of Public Works, completed his work today and departed for the East after drafting a set of recommendations for the set-up of the governmental agency.

The suggestions now are to be studied by Gov. Young, Bert B. Meek, director, Alexander R. Heron, director of finance, and the Civil Service Commission to determine whether they should be carried out. Meek announced they may be given to the public after the study is completed.

Telford during the progress of his work was assisted by Harold Smith, department of finance secretary, and Corning De Saules, superintendent of accounts, so they could familiarize themselves with the survey and make a similar inquiry in the other State departments if it is decided such a step should be taken in setting up the new activities.

Guard Killed by Fleeing Convict

NEW LEXINGTON (O.) Sept. 2. (U.P.) Grant Weakley, 43 years of age, guard at the State brick plant operated by prison labor at Junction City, near here, was shot and killed by Patrick Riley, a prisoner, at the office of Dr. A. M. Kishler, dentist, here today.

Riley and Fred Kellogg, another prisoner, then made a dash for liberty but a posse of deputy sheriffs and citizens apprehended them about a mile from here. Kellogg was wounded in the leg by Deputy Guard Herman Blosser as the two made their dash from the dentist's office.

Weakley had brought four prisoners to the dentist's office for treatment.

New Loan Talk Denied in Paris

PARIS, Sept. 2. (U.P.)—A report that France will seek a new loan in the American market is denied from Premier Poincare's office in the Ministry of Finance today, where it is stated that the only financial operation contemplated at present is conversion of the 6 per cent loan floated in 1920. (M. Poincare holds the portfolio of finance as well as the premiership.)

WATER DISTRICT SUIT HEARING ORDERED

SACRAMENTO, Sept. 2. (U.P.) — The mandamus suit of Reclamation District No. 684, located in San Joaquin county, against the East Bay Municipal Utility District to compel the latter to pay assessments for maintaining levees, was returned to the Appellate Court here today for hearing the 26th inst. The suit originally was filed in the Supreme Court because both parties to the action did not care to abide by a Superior Court decision and desired an early decision by the higher tribunal.

SCHOOL CONTRACT LET

SAN LUIS OBISPO, Sept. 2. (U.P.)—A contract was signed here today by O. F. Eckles, a San Diego builder, for construction of a new $268,000 high school building here.

DREAMS OF RICHES IN SILVER FOX FUR FARMING SHATTERED

CHICAGO, Sept. 2. (Exclusive)—Silver fox farms have yielded rich returns for some people, but for others they have spelled misfortune. An iridescent dream of riches via the fox farm route was shattered today when a receiver was appointed for the Lea Silver Fox Ranch, Inc., which maintained offices in this city.

E. C. Fitch, president of the company, has been absent from the city since July 18 and many of his patrons, chiefly women, would like to interview him. It was intimated today that the deficit may reach $250,000. The receiver, so far, has been able to find a pair of stuffed foxes and a pair of breeding foxes. One of these, the female, is on a ranch at Glenview, Ill., while her mate is said to be on a fox ranch at Keesville, N. Y.

Foxes were sold in pairs to purchasers, bringing from $1750 to $2000 a pair, but the buyers, it is asserted, did not see their property. Investigation of the two farms shows that a few foxes had, at one time, been placed in the Glenview ranch and that a contract had been made with the Keesville ranch for a number of foxes, payment on which, however, had never been made, there being $11,000 due the owners of the Keesville farm.

Mexican Labor Backs Obregon

MEXICO CITY, Sept. 2. (U.P.)—The Labor party convention by a unanimous vote today indorsed the Presidential candidacy of Gen. Alvaro Obregon.

The convention adopted a resolution, despite some vigorous opposition, approving the action of the last Congress in amending the Constitution so as to permit the President of the republic to hold that office again after an intervening term.

Gen. Obregon's opponents desired fulfillment of the declaration in the Constitution, before last years amendment, that no President of Mexico might hold that office for a second time.

Two Ships Lose Rating Over Rum

PANAMA, Sept. 2. (Exclusive)—The Panaman government has canceled the registry of the steamers Haka[illegible] and Chasina as a result of investigations carried out following protests from the United States Minister against asserted bootlegging operations by the vessels on the California coast.

Owners of the Hakadata deny the charges but the Panaman Foreign Office points out that it has been clearly established by U.S. American customs that the ship was engaged in liquor smuggling.

FARMERS OFFER TO COMPROMISE

Propose Settlement After Losing Water Suit

Fall River Flow Awarded to Power Company

Case Similar to That of Owens Valley

SAN FRANCISCO, Sept. 2. (U.P.)—Having failed to win a decision for 240 second feet of water from Fall River, farmers of one of California's picturesque and once rich agricultural valleys today were reported to have decided on offering a compromise with the Pacific Gas and Electric Company for ninety second feet. The move follows the handing down of a decision yesterday of the Supreme Court upholding the Superior Court of Shasta county in denying the farmers' claim to a portion of the water, and awarding it all to the power company.

The farmers are reported to be sending a delegation direct to the Pacific Gas and Electric headquarters, offering to discontinue the fight for 240 feet of water provided ninety feet will be released to them. They will plead, it is said, on the basis that ninety feet is the minimum with which their investments in agricultural enterprises can be saved.

Yesterday's decision awarded in favor of the Mount Shasta Power Corporation, a subsidiary of the Pacific Gas and Electric, reaffirmed the doctrine of riparian rights and is of particular interest to irrigationists because of the movement now on foot to replace the water rights' legal structure by a new law to conserve the water resources of the State for "beneficial uses."

The Fall River Valley case is similar to the Owens Valley situation to the extent that in each case the farmers claim their lands are being made valueless by accumulations of water rights for power and other purposes leaving the land without water for irrigation.

The farmers contend for appropriations of water granted them under the Water Commission Act. The court holds that no waters subject to the water commission flowed in Fall River, because the power company holds rights to the normal flow, and there never has been any abnormal flow in the stream.

Fall River is a peculiar stream in this respect, it flows as a "full grown" river from a mountain, its source being underground, and floods never occur. From the heaviest flow of the year to the lowest there is no appreciable variation in the water level. This condition has made it ideal in some respects to settle theoretical disputes over water rights based on stream flow.

The position of litigants in the Fall River case is reversed from that in the famed Herminghaus case over waters of the San Joaquin River, which previously resulted in upholding the riparian legal structure. The Southern California Edison Company had attempted to appropriate water which Mrs. Amelia Herminghaus claimed was riparian to her lands. She was upheld by the courts. Her case, in which it was held that the power company could not take the water without compensating her, has gone to the United States Supreme Court.

Practically all the tractors on farms of Spain are from America.

LONG-BURIED BONDS, RELICS OF WAR PERIOD, CASHED IN

STOCKHOLM, Sept. 2. (U.P.)—Curious war relics in the form of mutilated Swedish government bonds from the invaded districts of France, as well as the former Baltic provinces of Russia, continue to be presented in Stockholm for payment, the head of the Public Debt Commission, Dr. Karl Hildebrand, has announced.

Some have been half burned in bombardments and city conflagrations, others are mouldy and half decayed from lying buried with other treasure in the ground. Many bonds still are lost and as the chances of their recovery are getting more and more remote, the Swedish government is likely to have its foreign debt correspondingly reduced.

In the ter years preceding the World War, more than 700,000 Swedish government bonds were sold to small investors in France. When the invasion began many owners hastily dug them down in the ground before fleeing.

HUGE INCREASE IN DAIRY STOCK

SACRAMENTO, Sept. 2. (U.P.)—California dairies last year imported 16,225 head of high-class milk stock, according to the State Department of Agriculture.

Los Angeles county imported the bulk of the new stock, with 11,341 head being added to the herds there. San Bernardino county dairymen brought in 1182; Siskiyou, 1060; San Francisco, 325; Kern, 410, and Lassen, 325.

Arizona sent 4145 head; Idaho, 2213; Oregon, 3584; Utah, 1736, and Washington, 1377.

Soap Magnate's Home Guarded

CHICAGO, Sept. 2. (U.P.)—Walter B. Kirk, millionaire soap manufacturer, was closely guarded today at his Lake Forest home following a threat of death if he failed to surrender $10,000 to the writer of a blackmail note.

Mr. Kirk decided to take no risks, although he said he is convinced that the letter is the work of a crank. After turning the missive over to postal authorities he employed a private detective agency to guard him and his home.

The note was mailed in Lake Forest Sunday and was received Wednesday. It demanded that $10,000 in bills of small denominations be placed beneath a walk along the Waukegan road near Lake Bluff. It was signed "Sympathiser of Sacco and Vanzetti."

SUNFREZE would be BETTER ICE CREAM no matter how we packed it ~

but it's better still packed this Protected way

SUNFREZE is the finest ice cream we know how to make. It's richer, better flavored, finer textured, more delicious.

And one more thing—it's *better packed*—enabling you to enjoy it in your house, just as if you tasted it right from our spotless freezers.

SUNFREZE is packed in sanitary cartons right at the creamery the moment it's frozen. It reaches you with all its original rich flavor and freshness—with the trade-mark on the carton to make you sure.

Ask your quality dealer for SUNFREZE Ice Cream today! He knows that it pays to give you the best.

CALIFORNIA DAIRIES INCORPORATED

PACKED 2 WAYS

Quarts...65¢ Pints...35¢
Costs Dealers More—Worth It.

A food vital as sunshine

SUNFREZE

the better ICE CREAM

SPECIAL Sunfreze Brick this week . . . Vanilla, Orange Pineapple Almond Nut

©Copyright, 1927, by Western Dairy Products Company

CHEERFUL CHAFF

BY TIMES READERS

WRITE FOR THE "MOVIES" AND WIN CASH PRIZES

The Los Angeles Times features a supplement called "Cheerful Chaff," containing the twelve best jokes submitted weekly by readers. Twelve $1 prizes are awarded each week, the names and addresses of winners, together with prize-winning jokes appearing on the screen. Everyone is invited to send jokes. No formal letter is necessary. Just jot down your jokes, as many as you wish, sign your name and address and mail to "Cheerful Chaff Editor," Los Angeles Times. Jokes for the current week must not exceed thirty words. Meritorious jokes too long or otherwise not adapted for screen use are accorded a place of honor on The Times comic page, receiving a synopsis of acknowledgment.

THEATERS SHOWING "CHEERFUL CHAFF"

Apollo, Hollywood; California, Manhattan Park; Alvarado, 710 S. Alvarado; Hollyway, 1421 Sunset Blvd.; Olympic, 2641 E. First St.; Lincoln, Glendale; Wilshire, 221 S. Western; Cabrillo, San Pedro, Cal.; Florence, Pasadena; Rex, Bakersfield; Western, 3729½ S. Western; Rosecrest, 3525 Temple St.; Strand, San Pedro, Cal.

A man in the back seat of a slowly moving auto held the halter rope of a horse.

Tiny tot: Mother, why are they towing that horse?

Charlotte Anderson, 1197½ West Thirty-ninth street.

THE BUTCHER'S LOVE

I never sausage eyes as thine,
And if you'll butcher hand in mine,
And liver round me every day
We'll seek some hamlet far away.

Elizabeth Rosenthal, 613 Plymouth street.

Grace: I thought you loved the professor.

Maye: I did until he named a squash after me.

Mrs. C. T. Witchell, 3321 Fifth avenue.

Little boy eating oysters for first time made a wry face.

Mother: Do you like them Willie?

Willie: Yes, mother, all but their chins.

Annie Frank, 818 South Rampart Boulevard.

Bertha, coming in from play very hungry: Please give me my dinner.

Mother: Dinner is only half cooked.

Well, give me the half that's cooked, please.

Helen Burt, 722 North Michigan avenue, Pasadena, Cal.

Joshua Little ON TOURISTS

I CAN'T see why rich Americans go to Europe to do their touring. They never are satisfied over there except when they feel at home in Americanized hotels and have American friends to talk shop with.

In Rome they do as Americans do and make the Romans do likewise.

In London, Paris or Monte Carlo they grouch if they can't find surroundings full of old home atmosphere and American efficiency.

In London they dine at the Cheshire Cheese once, but feel cheated by the lack of jam, and chat dully of home markets.

In Paris they like Montmartre because so many of its places are copying American night clubs, and are full of Americans.

In Venice they find steam gondolas, put on for their special benefit.

Americans take their country and their money wherever they go and leave a lot of both behind them.

Yes, Palomino, Americans should do their touring at home, the only place where they can always be comfortable and where they still can discover far more than Columbus did. But they'll have to hurry, or the billboard men may have most of America covered up so it never can be discovered.

THE GUMPS

Thumbs Down

By Sidney S

GASOLINE ALLEY

Rolling Back Home

By Ki

Suburban Heights—Escaping the Radio

By Gluyas Williams

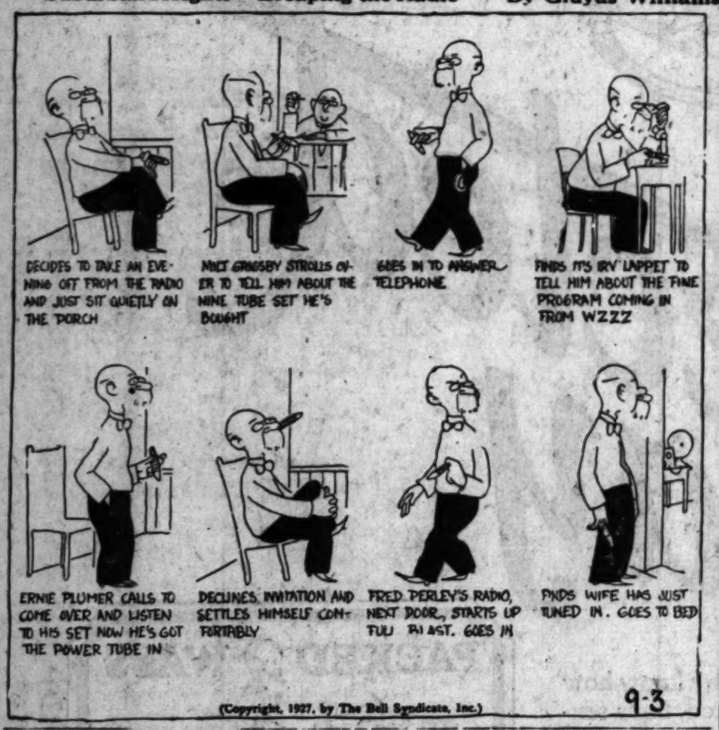

ELLA CINDERS

Here's Bad News

By Bill Conselman and Charlie Pl

WINNIE WINKLE, THE BREADWINNER

Torn Between Love and Duty

By Brane

REG'LAR FELLERS

So's a Black Eye!

By Gene Byrnes

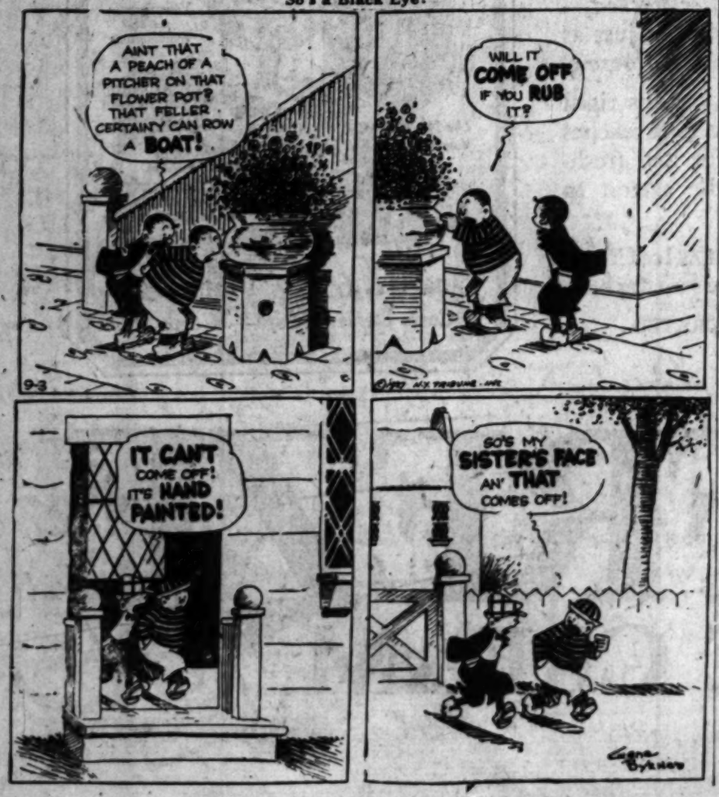

MOON MULLINS—

A Peep Into the Future

By Will

HAROLD TEEN

A Full Dinner Pail

By Carl

NEWS OF SOUTHERN COUNTIES

FIREMEN TELL HEROIC RESCUE

Man Clings for Hours to Mountainside

Falls Forty Feet Trying to Extinguish Spark

Feared That His Back May Be Fractured

[illegible], Sept. 2.—The story of a [illegible] fire fighter, [illegible] and seriously injured on a [illegible] ledge above a canyon near the top of Cuneiz Peak, was related today with the return to [illegible] of the three local firemen who [illegible] the man's life.

The rescue took place last night [illegible] after H. D. Hoeum [illegible], who was a member of the [illegible] the San Antonio Canyon [illegible], had fallen forty feet [illegible] he was trying to extinguish [illegible] that had blown to the [illegible] Peak.

[illegible] lost his footing and fell, [illegible] in the ledge above a steep [illegible] rock slide. There he clung, [illegible] almost possibly broken, while [illegible] cried for help.

[illegible] Simmons and Gates and [illegible] Bain of the local fire [illegible], who were helping direct [illegible] fight at the fire, first [illegible] to reach Hoeum with a burro, [illegible] was unable to make [illegible]. Then, carrying lantern [illegible] equipment, they man- [illegible] to make the treacherous rock [illegible].

Ralph Simms, who was in great [illegible] as a mountain climber, [illegible] made the [illegible] several slips that came [illegible] being fatal, and then carried [illegible] through tangled un- [illegible] to their first-aid station on [illegible].

The injured man was rushed to [illegible] State Hospital, Los An- [illegible] early this morning, where it is [illegible] has a good chance to [illegible].

[illegible]man and Charlie Plus[illegible]

By Sidney Sm[illegible]

By Kin[illegible]

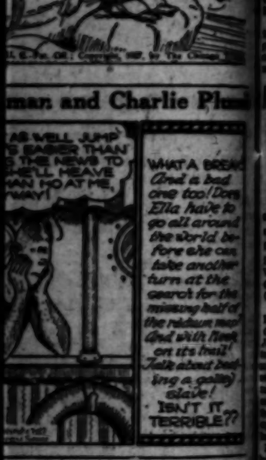

[illegible]Mummified Body of Kansas Man Found in Desert

[illegible], Sept. 2. (AP)—Dried [illegible] by the desert wind [illegible] body of Lawrence Brady, [illegible] ago, who left Julian July [illegible] to walk to the Imperial [illegible] was brought to a local un- [illegible] establishment yesterday by [illegible].

He said, according to Coroner [illegible], he discovered on the bare [illegible] some forty miles east of [illegible], the right arm had been [illegible] off, presumably by wild [illegible]. The twenty-five feet [illegible] in the pockets of the dead [illegible] coin was $230 in currency [illegible] to the belief of the Coroner is that [illegible] perished through thirst and [illegible] to the flaming sun of the [illegible] morning.

[illegible] found in the room Brady [illegible] in Julian indicated he [illegible] in Kansas City, Kan.

[illegible]VANGELIST BODY GIVEN INDORSEMENT

[illegible], Sept. 2.—Placing itself [illegible] behind the California Vine- [illegible] Association and its manag- [illegible], Donald C. Conn, the [illegible] of forty," representative [illegible] business and banking [illegible] of Kings county at a meet- [illegible] evening decided on an ag- [illegible] educational campaign to fa- [illegible] the public with the work [illegible] association and to increase [illegible]. Committees were [illegible] to attend to the finances [illegible] prepare and publish literature [illegible] purpose of the California Vine- [illegible] Association, and to combat [illegible] that may be put forth in opposition. [illegible], secretary of the [illegible] Chamber of Commerce, [illegible] R. L. Waltz, A. D. Driv- [illegible], Wallace Sullivan and [illegible] Raney were appointed to [illegible] county publicity campaign.

[illegible]LARE POST SHOWS WORLD WAR TROPHIES

[illegible], Sept. 2.—Trophies of the [illegible] taken by American troops [illegible] recently acquired by Tulare [illegible] of the American Legion, are on [illegible] in a business district. This [illegible] being made in connection [illegible] Legion benefit show to be [illegible] at the new Tulare Theater, [illegible] and 5th inst. The display [illegible] machine guns, grenade [illegible] explosive shells, rifles, [illegible] an assortment of small [illegible] and German trinkets.

[illegible] GRAPE MARKET

[illegible], Sept. 2.—Declared [illegible] prices received this sea- [illegible] members of Poplar [illegible] have involved $3.80 per [illegible] of red Malaga grapes [illegible] New York and west. Zanino- [illegible] from a 10½ acre vine- [illegible] Poplar district. Ship- [illegible] movement hitherto average [illegible] day, general prices [illegible] and showing a marked [illegible] over last year.

By Branner

By Willard

By Carl E[illegible]

RECORD STILL SEIZURE

Largest Outlawed Liquor Plant Since Prohibition Law Passed Found in San Bernardino

SAN BERNARDINO, Sept. 2.—In a vine-covered bungalow in the heart of the city's residential district Chief of Police John Nish and a squad of officers today confiscated the largest moonshine plant seized since prohibition became effective in the city.

In the cottage, always closed during the day with a note, "Man of the house sleeping, please do not wake," pinned on the door, were two elaborately equipped stills, forty-five barrels of corn mash and sixteen sacks of sugar. The occupants of the house, apparently on a delivery trip were not at home when the officers crashed through the bolted doors.

The cottage at Sixteenth street and Arrowhead avenue, had been leased by its owner two months ago. Neighbors became suspicious, according to police, when strange noises and odors were noticed in the early morning hours. By dawn, the house was always quiet. When the doors were thrown open today the odor of the corn mash and the stills, still open, was stifling. The little cottage was literally jammed with mash barrels, the two stills of 100-gallon capacity each and the sacks of sugar piled high in the kitchen. The barrels were stacked end on end and the stills operated with gas burners.

When the raid was made Mayor I. N. Gilbert and ministers of the city were called to inspect the moonshine plant which was dismantled and the mash destroyed. Officers today continued their search for the occupants of the house working on descriptions furnished by neighbors.

Officers Named by Adventists for Conference

GLENDALE, Sept. 2.—Elder P. E. Broderson, president of the Southern California conference of the Seventh Day Adventists, was today elected head of the board of directors of the Southern California Association at the annual business session of, the organization, succeeding Elder R. D. Quinn, who recently resigned the presidency because of ill health.

Other members of the board of directors elected this morning are Elder G. W. Beaver, Glendale, chairman of the camp meeting committee; Elder Phillip L. Knox, Glendale, astronomer-evangelist; Elder N. W. Phillips, in charge of the Adventist church in Glendale; Elder P. G. Rogers, pastor of the Wadsworth Church of Los Angeles; Elder L. Donaldson, Glendale, secretary-treasurer of the Southern California conference, and Elder J. E. Light of Los Angeles.

The Southern California Association is the body through which the affairs of the conference are managed. The officers of the Southern California conference will be selected tomorrow at the annual camp meeting. The services for tomorrow, the Adventists' Sabbath, will mark one of the most important sessions of the camp meeting, which will come to a close on Sunday, the 4th inst.

CASH HIDDEN IN HOME FOUND BY BURGLARS

BREA, Sept. 2.—Thieves recently entered the home of Louis Papillo, local nurseryman, 108 East Date street, and stole nearly $200 in cash which he had hidden in the house. Papillo was absent at the time and reported the theft to Brea police as soon as he returned. No clew as to the identity of the thieves has been secured. This is the second such affair reported in Brea recently, the room of W. C. York, North Orange street, having been entered a few days ago and cash and personal belongings stolen.

SANTA BARBARA TO VOTE ON RESERVOIR

SANTA BARBARA, Sept. 2.—Voters of Santa Barbara within a short time will be asked to pass upon a proposal for a $350,000 bond issue to reconstruct the Sheffield reservoir, destroyed in 1925 and only partially rebuilt. It is planned to increase the capacity of the reservoir from 10,000,000,000 gallons or one day's supply, to 50,000,000,000 gallons.

Three-Day Trip Cut by Plane to Hour and Third

BAKERSFIELD, Sept. 2.—From Bakersfield to the foot of Mt. Whitney, a three-day trip by automobile and pack train, is only an hour and twenty minutes' trip to Ralph Kern of McFarland, who is the first Kern county resident to take advantage of the new Sierra airway being developed through the efforts of the Kern county airport committee and the Board of Supervisors.

With R. T. Leonard, Los Angeles broker and Lawrence Brown, vice-president of the Brown Mercury Aircraft Company of Los Angeles, Mr. Kern has just returned from a pleasure trip in the three-passenger monoplane of the Falcon Flyers' Club of Wasco.

Following the Kern River, the trio landed at Kernville to inspect the new county intermediate landing field site and then proceeded north to Big Meadow, the second of the intermediate landing fields on the Mt. Whitney air trail.

VISALIA PACKERS CAN CLING PEACH CROP

VISALIA, Sept. 2.—Packing of Phillip cling peaches has started at plant No. 18 of the California Packing Corporation in Visalia, marking the last lap of the 1927 peach-canning season. Manager George Vogelsang announces that the local plant will close with completion of the Phillips pack. Closing date will be about the same as last year, although the season opened about two weeks later. This was due to smaller quantity of fruit delivered to the cannery, resulting from unfavorable weather conditions and depredations by bird pests.

CIVIL WAR VETERAN RANKS AGAIN REDUCED

PASADENA, Sept. 2.—The ranks of the boys of '61 were reduced by one today with the death of George K. Edwards of 190 North Sierra Bonita avenue, who had served with the Union army for four years during the Civil War. He was 99 years of age and had lived in Pasadena for the last sixteen years. He leaves his widow, Mrs. Rosalie Edwards. Funeral services will be conducted Saturday at 2 p.m. at the chapel of Ives & Warren. Members of the local post of the Grand Army of the Republic will conduct a ritualistic service.

OIL WORKER KILLED

HUNTINGTON BEACH, Sept. 2.—Russell McCau, 23 years of age, an oil worker, was killed at Huntington Beach last night when a piece of machinery fell on him, breaking his neck and his back. An inquest at the Dixson parlors in Huntington Beach this afternoon found death was accidental. McCau was working on the K. A. Fennell No. 1 well at Eighteenth and Magnolia streets when the accident happened. He was bending over to pick up some object when a large piece of machinery fell from the center of the derrick striking him on the back and neck. McCau was unmarried and lived on Olive avenue, Huntington Beach. A brother, C. C. McCau, lives in Riverside.

POSTAL RECEIPTS UP

HUNTINGTON PARK, Sept. 2.—Total receipts at the local postoffice for the month of August reached $11,504, an increase of 20½ per cent over the corresponding month of last year. For the first eight months of the present year, the receipts have not fallen below the $10,000 mark, while the first eight months of last year they failed to reach $10,000 in any one month.

WATER SUIT DATE SET

Tulare Lake Basin Storage Dispute to be Aired in Court Starting Next January

FRESNO, Sept. 2.—Further test of the doctrine of riparian rights will be made in the courts of Fresno county, in which the now famous Herminghaus-Ettlson decision was handed down on January 30, when trial will begin of the suit of Miller & Lux, Inc., and other asserted riparian owners, against the Tulare Lake Basin water storage district.

The trial date was set today by Presiding Judge S. L. Strother, when he was advised by attorneys appearing that about three weeks will be required for the presentation of evidence.

Appearing with Miller in Lux as plaintiffs, although in separate actions, are San Luis Canal Company, Firebaugh Canal Company, San Joaquin and Kings River Canal and Irrigation Company, and D. L. Barnwell, County Clerk of Fresno county.

All the plaintiffs seek to restrain the Tulare Lake interests from completion of diversion works on Kings River through which they propose to divert water from the stream to the Tulare Lake area, the contention being that were the flow of Kings River not interferred with by the diversion works the water would pass into the San Joaquin River and thence to the lands of the plaintiffs, which are riparian wholly or in part to the San Joaquin.

The litigation is being watched with keenest interest by Kings River irrigation interests in view of the recent completion of the water-right agreement between nineteen of the principal irrigation agencies, eighteen of which are parties to the proposed $15,000,000 Pine Flat water-conservation project.

While the schedule of water rights provides for allocation of varying amounts of stream flow to the Tulare Lake area, the irrigation interests of that section are not participants in the Pine Flat project at this time, and were not parties to the water-rights agreement.

[illegible]HILD STEALING CHARGED

[illegible]ced Mother Arrested in Attempt to Take Son From State and Placed in Jail

[illegible], Sept. 2.—Mother love proved stronger than the bonds of [illegible] Myrtle Kittelle, 1411 West Dessau street, Ontario, yesterday [illegible] attempt to leave the State with her 13-year-old son, whom she [illegible] not be parted from, as her divorce decree stipulated, the doors [illegible] Pomona County Jail opened for her and police took her boy away.

[illegible] was arrested at the [illegible] weeks, it was charged. Investigation [illegible] disclosed the mother's intention to depart for La Junta, Colo., with both children.

Acting on a clew, Deputy Sheriff Chambers boarded a Union Pacific train at Los Angeles. At Colton, Mrs. Kittelle and her two children got on the train, having driven there by automobile and at San Bernardino Chambers placed the mother under arrest.

Mrs. Kittelle was placed in San Bernardino County Jail for a short while, and was expected to be arraigned in Pomona justice court today.

TRIPLE REALTY DEAL SETS MARK FOR YEAR IN VENTURA

VENTURA, Sept. 2.—One of the largest real-estate deals of the year in Ventura, a three-sided transaction, was completed today with the announcement that John D. Burnham has purchased the De Leon Hotel from Roy Cliver, that Cliver has purchased the Burnham Building on the avenue from Burnham and that A. J. De Leon has purchased from Burnham the latter's garage building on Chestnut street.

The consideration in the deals were as follows: $100,000 for the De Leon Hotel, $62,000 for the Burnham Building and $71,000 for the Burnham Chestnut-street garage.

These three deals are the largest of the year in Ventura, being eclipsed only by the sale by Burnham of his ranch in the Santa Ana district north of here recently for $600,000.

Both the Burnham Building on the avenue and the garage on Chestnut street have been erected within the past year, while the De Leon Hotel was built many years ago by the father of A. J. De Leon. The hotel was sold to Cliver by De Leon a few years ago.

MILLION MARK PASSED

Orange Growers of Santiago Association Receive Sum of $307,860 From Third Pool

ORANGE, Sept. 2.—Net returns to the Orange growers in the Santiago Orange Growers' Association today went over the million-dollar mark when the returns from the third pool of the year were handed out to the growers, it was reported by R. E. Gross, manager.

The association shipped 80,660 boxes of packed fruit in the third pool and returned to the growers today a total of $307,860.49. A total of 178 carloads of fruit went out during the third pool, which was from June 20 to July 19.

Gross today announced that a total of 780 carloads of fruit have been shipped from the plant in Orange during the year. This total, he explained, represents shipments in the fourth pool. The returns from the fourth pool have not yet been received and will not be given out to the growers for nearly a month.

The f.o.b. average of the packed boxes in the third pool was $4.63 per box, Gross announced.

The association has returned to its growers a total of $1,010,194.59 so far this year and returns for only three pools have been distributed.

In the third pool a total of 480 cars of Valencia oranges were shipped and about seventy cars of navel oranges went out. The packing plant at Orange is running to full capacity. One hundred and fifty employees are at work in the plant and more than 140 in the field. The pay roll of the association is reported by Gross to be more than $28,000 per month, or an average of nearly $1200 daily.

Search for Boy From Yosemite to Los Angeles

BAKERSFIELD, Sept. 2.—The mysterious disappearance of Howard Gilger, 18-year-old Taft youth who vanished from a camp in Yosemite National Park last Saturday, has started a search that is being conducted in the back country of Yosemite and extends to Los Angeles.

Los Angeles police are said to have taken up the search, working on a clew furnished by Mabel Gilger of Taft, sister of the missing boy.

A man named Wells in Los Angeles is known to have offered Gilger a position in the south and an opportunity to go through school, Mabel Gilger said in an interview. On this information an investigation was started immediately in the south, but the Los Angeles man declared he had not seen the lad.

Parents of the missing boy declare that his disappearance occurred at the same time the family of H. T. Mitchell of Taft, whom Howard was to meet at the foot of Vernal Falls trail, left the mountains.

With his father, Howard hiked to the place where he was to meet the Mitchell family. The Mitchells were not there so Mr. Gilger returned to Taft, leaving his son at the trail. When his son did not return the Associated Press says, Mr. Gilger reported the incident to the ranger's office and then left for Oakdale, believing that Howard might have returned to Taft with the Mitchell family. The boy's disappearance did not cause alarm, however, until Mr. Gilger returned to Taft and found that his son had not arrived.

GETS DOVE LIMIT BUT FORGETS HIS LICENSE

PORTERVILLE, Sept. 2.—Failure to secure a hunting license before he went out to secure the limit of doves, caused a negro youth of Porterville to be fined $25 by Justice of the Peace A. M. Lumley. When the juvenile confessed ignorance of the law the judge suspended the fine and gave the lad some good advice, also enlightened him on the law. Many hunters have come in with the limit after being out but a short time.

HERO BOY SCOUT MAY WIN MEDAL

CHATSWORTH, Sept. 2.—Herbert Stone, local Boy Scout, saved the life of Young Alex Prandes at Twin Lakes Park. Alec tried to swim out to a raft in the lake and started to sink. Seeing the boy in danger, young Stone leaped into the lakes without removing his clothing and pulled Alec to shore. Scoutmaster Lavelle Johnson will make effort to obtain a Boy Scout life-saving medal for Herbert. Witnesses say Alec would have drowned but for the timely aid.

LONG PHONE CABLE

NORTH HOLLYWOOD, Sept. 2.—More than 70 per cent of the work on the installation of the underground long-distance telephone cable between here and Hollywood has been completed by the Pacific Telephone and Telegraph Company. The new cable costs about $91,000 and is necessary to provide additional facilities for growing telephone demands in this district.

LIQUOR LAW PAYS

HANFORD, Sept. 2.—Fines aggregating $1180 were imposed in liquor cases last month by Justice H. H. Warnock in a total of $1272.50 of penalties meted out to offenders.

KIMBALL INDORSED

HANFORD, Sept. 2.—Harry Kimball, secretary of Hanford Lodge of Elks, has been unanimously indorsed by the Elks' Lodge Association of the district, for appointment as District Deputy Exalted Ruler.

Former Forest Conserver Pays Smoking Fine

REDLANDS, Sept. 2.—Judge A. L. Flewelling of San Francisco who has been spending his vacation in the south, paid a fine of $25 to Justice A. B. McCrary today for smoking in the national forest. Strange as it may seem, the convicted smoker who was arrested by Ranger Jack Sanborn in the forest above the Harvey control, was for several years president of the Forest Conservation League of the five western States. He was also a former Superior Court judge of San Francisco. Judge Flewelling's case came before the Mission court more than a week ago when the arrested man asked for leniency because his record as a jurist and forest conservationist. Judge McCrary fined him $50 and suspended half the fine on condition that the San Francisco jurist "behave himself" in the future.

A prominent man of Long Beach, George W. Wells, paid a fine of $25 for smoking in the national forest.

Pasadenans Plan Breakfast Club

PASADENA, Sept. 2.—Steps are being taken by a number of Pasadenans for the formation of a breakfast club here similar to the Los Angeles Breakfast Club. L. W. Manje, chairman; Charles L. Matthews, W. D. Morse, C. W. Norris and A. L. Littlejohn are the members of the committee handling the organization.

Maurice De Mond, head of the Los Angeles club, has offered his assistance in the formation of a similar organization here, which will probably be affiliated with the parent body. Several clubs have been formed in surrounding cities, patterned after the Los Angeles idea.

NEW PROSECUTOR AT SAN DIEGO SWORN

SAN DIEGO, Sept. 2.—James O'Keefe, appointed City Attorney of San Diego at a special meeting of the City Council yesterday, filed his bond with City Clerk Allen Wright today. O'Keefe will take the oath of office and begin his new duties next week. Election of O'Keefe to succeed Shelley Higgins, appointed Superior Court judge here recently, was unanimous by the Council. For several years O'Keefe has been City Attorney of La Mesa. His resignation from that post was tendered today. O'Keefe has been a resident of San Diego and suburbs for twenty years. He is 43 years of age and is a native of Lockport, N. Y. He received his law training in Detroit, Mich., and came to San Diego from Grand Rapids.

FIRST GIN MARRIAGE LICENSE OUTLAWED

VISALIA, Sept. 2.—The first marriage license issued in Tulare county under the new marriage law was outlawed at the end of the thirty-day period provided by law. Application for the license was made out on July 30, the day after the law became effective, to Wayne B. Bradley, 27 years of age, of Bakersfield, and Dorothy Lewis, 22, of Washington. A total of forty-seven applications for license to wed were issued by the County Clerk's office in Tulare county since institution of the new law until the 1st of September.

RACE WITH TRAIN FATAL

SAN FERNANDO, Sept. 2.—James Denton, 65 years of age, employed on a rock crusher, was killed here today when he tried to run across the Southern Pacific tracks in front of the San Joaquin Flyer. The race proved fatal to him.

Future Events in Southern California

Sept. 5-10 — Orange County Fair.

Sept. 9 — Grape Day, Escondido.

Sept. 10-11—Swimming meet, Newport Beach.

Sept. 13-17 — Kern County Fair.

Sept. 13-17 — San Diego County Fair.

Sept. 14-18—Ventura County Fair.

Sept. 16 — Placentia Community Picnic, Orange County Park.

Sept. 20-24 — Los Angeles County Fair.

Sept. 20-24—Tulare County Fair.

Sept. 27-Oct. 1 — Riverside County Fair.

ANTIQUES BURN IN WRECK

Furniture Worth $25,000 Destroyed After Truckload Rolls Down Embankment Near Oxnard

OXNARD, Sept. 2.—The financial loss of the valuable antique furniture destroyed by fire yesterday on the Conejo grade, which blaze delayed hundreds of automobiles Los Angeles-bound, tying up traffic, will run over $25,000, it was stated by authorities today.

The shipment, composed of Japanese and Chinese antique furniture and bric-a-brac, was being taken from Wilmington to Santa Barbara by a truck and trailer of the Wilmington Transfer and Storage Company. The truck, driven by C. J. Johnson, got out of the driver's control and overturned on rounding one of the curves too fast, spilling the contents of the trailer and truck down the grade. This happened on Thursday morning about 1 o'clock.

Later Thursday morning another truck was sent out from Wilmington and by block and tackle the goods were being raised from the ravine.

Suddenly a spurt of flame appeared below one of the boxes. In a few minutes angry flames were crawling up the slope, consuming the boxes and plants. The extra truck, which was providing the motive power for the block and tackle, moved on, but before the other trailer's position could be changed it too had caught fire. Approximately two-thirds of the shipment was lost by the fire.

The furniture and bric-a-brac was being shipped to Mrs. M. J. Woods, 233 New High street, Santa Barbara. It was to have furnished her new home in the Channel City. Before customs duty was paid on the shipment, Mrs. Woods had been offered $20,000 for the furniture.

Persimmon Men Plan Field Day

LA HABRA, Sept. 2.—Southern California persimmon growers to the number of more than 150 are expected to gather in La Habra the 23rd inst., for their fourth annual field day and institute, according to announcement today by Ray Franks, president of the La Habra farm center.

Outstanding problems of the persimmon growers will be discussed on the program which is being arranged by County Farm Adviser H. E. Wallberg assisted by M. J. Alcorn, Fullerton; S. A. Meyers, La Habra; J. C. Johnston, Los Angeles, and W. R. Elliot, El Monte.

A report to the marketing organization will be given by Mr. Alcorn, who is president of the newly formed Southern California Persimmon Growers' Association. Prof. E. L. Overholsen of the university farm, who has done considerable work on storage of persimmons, also will make a report.

DRIVER PAYS FOR ENTRANCEMENT

GLENDALE, Sept. 2.—Silas Johnson, 3123 Patrick street, Los Angeles, was so occupied with the fair companion who rode beside him that he failed to notice that his foot was leaning so heavily on the throttle that he was driving at a thirty-six-mile rate in a twenty-mile zone, according to Officer Lamb, who tagged Johnson for speeding. Lamb also testified in the Police Court today that Johnson never took his eyes off the girl in the car until he was aroused from his trance and asked to sign the ticket. Johnson contributed $15 to the court.

ELKS PRESENT "MIKADO"

REDONDO BEACH, Sept. 2.—Gilbert and Sullivan's "Mikado," given this year as the annual charity show of Redondo Beach Elks, played last night and tonight to a good house and will give its final performance tomorrow night. The play is directed by Ted Reher, who produced last year's "Who's Who" for the local Elks, and the cast is a good one. Genevieve Browning, Elson Conn, Neville Redmon and Mrs. Wendell Larson are in the leading roles.

FLAMES LAP BEDDING

TUJUNGA, Sept. 2.—Flames that were lapping at her bedding awoke Mrs. Harriet Crawford soon after midnight. She jumped up to find her home on Third and Hill streets afire. Before aid could be called the four-room dwelling was destroyed. Mrs. Crawford was not injured.

Hunter Dies on Returning From Trip for Game

VENTURA, Sept. 2.—John C. Way is dead as the result of an auto accident last night after he and William C. Ramelli had returned from a hunting trip to Sulphur Mountain. Ramelli was slightly injured in the accident. The two men had returned from the hunting trip and had driven up off the Ojai road to Ramelli's cabin on the bluffs south of the La Crosse bridge over the Ventura River. According to Ramelli, the brakes of his light truck burned out and would not hold. As the two men reached the front of the cabin preparatory to unloading their supplies from the truck, the machine failed to stop and ran down an incline, plunging over the bluff. The bluff at that point is about twenty-five feet high and the front of the machine was telescoped into the driver's seat. Way was taken to the hospital, but Ramelli was not seriously injured. Way died of his injuries at 4 o'clock this morning. He was badly bruised, and is thought to have suffered a fractured skull. After the Ramelli car had struck the pavement below, it was struck by another car registered to Walter Johnson.

Merciful Judge Still Has Faith

BURBANK, Sept. 2.—Judge I. S. Watson of the local Police Court, known the country over for his practice of tempering justice with mercy, by permitting men convicted in his court to serve out their time nights while carrying on their avocations during daylight hours, yesterday indicated he had not lost his faith in humanity.

This time the judge has accepted the word of a young legionnaire to pay a $20 fine on his return from the gathering in Paris. Verne C. Henderson of Los Angeles, was ticketed early yesterday morning for driving on the streets of Burbank at an alleged speed of sixty-two miles an hour.

As Henderson is scheduled to leave for France immediately he appeared before Judge Watson to clear up the matter. The judge fined him $20 and on the plea of Henderson that that amount would reduce his spending money for the trip by that amount, Judge Watson agreed to accept an order on the employers of the young man for the first $20 of his wages on his return from Paris.

BOOTLEGGERS PAY COUNTY EXPENSES

SANTA BARBARA, Sept. 2.—The Santa Barbara county government finds its running expenses financed for some time by bootleg liquor and squirrel poison. The extraordinary fact was made known by County Auditor Eaves today. The county's general fund shows a $40,000 balance to start the month until this year's tax money begins to come in, Mr. Eaves said. The balance is made up of approximately $12,000 collected in fines from bootleggers, nearly $12,000 received from the sale of poisoned grain, and $10,000 from incidental fines from justice courts.

ACCIDENT INVESTIGATED

HANFORD, Sept. 2.—Testimony was taken here today by D. A. Campbell, referee of the State Industrial Accident and Safety Department, in the question of whether injuries received by A. W. Benton, State traffic officer on duty in Kings county, May 18, last, while en route to Los Angeles by the Ridge Route to exchange a motorcycle, are compensatable as incurred in discharge of duty. Decision was reserved.

BUILDING NEEDS REVEALED

Necessity of Housing for County Departments at Long Beach Told by Attorneys of Beach Town

LONG BEACH, Sept. 2.—Los Angeles county will soon be forced by circumstances to recognize the need in Long Beach for a large county building, to house the branch departments of the superior court already established here and those that will have to be created because of the constant increase in litigation arising here, it was said today by local attorneys. A movement for an eight-story structure is to be launched by the Long Beach Bar Association and every effort will be made to induce the Board of Supervisors to recognize its need, it was said.

The proposed building would house Departments 28 and 42 of the Superior Court, now functioning here in widely separated buildings, and would provide space for three additional branches of the court, to be established as needed. The building would also house a branch office of the Sheriff, a branch of the County Coroner's office, the existing branch of the County Clerk's office and such other offices as will be demanded by the development of county affairs in Long Beach, it was said.

It is proposed to erect the county building on the property north of the present City Hall, on a site now occupied by fire headquarters. Plans for the new building would include a new fire headquarters on the first two floors, north end.

The question of housing all branch county departments now functioning in Long Beach in one building was discussed by Superior Court Judge Albert Lee Stephens on a recent visit here. The situation was gone over with George E. McCaughan, president of the Long Beach Bar Association, and others. Judge Walton Wood also conferred here on the subject and is quoted as declaring that in a very few years the growth of Long Beach would require five departments of the Superior Court here.

The need for a county law library here is also urgent, it is pointed out by local attorneys, and it was said. County Librarian T. W. Robinson is ready to establish a library with about 4000 books whenever suitable quarters are provided.

It is pointed out that more litigation requiring Superior Court action originates in Long Beach than in all of Orange county, where three departments of the Superior Court now function.

FIRES LAID TO DOVE HUNTERS

Riverside County Watershed Swept by Flames

Five Started During First Shooting Day

Several Hundred Acres Are Cleaned of Brush

RIVERSIDE, Sept. 2.—Five different fires during the last twenty-four hours burned over several hundred acres of Riverside county watershed, according to County Fire Warden Baird, who blames the origin of the destruction to careless dove hunters.

The Box Springs grade fire swept the hills just outside the Riverside city limits yesterday, and was fought far into the night by fighters recruited from Riverside and surrounding towns.

According to Baird the blaze began shortly after a dove hunter had passed through Box Springs Canyon near the railroad. Fanned by a brisk west wind the hills above the University of California citrus experiment station were swept clean of brush cover by nightfall. Twenty men in charge of E. M. Jenks saved buildings on the Stoner ranch where the fire was stopped at the edge of a barley field.

Warden Baird and volunteers from the experiment station labored far into the night to confine the fire to the hills.

During the day Baird directed fights against four other fires, one at Hemet on Red Mountain and others along the roadsides. Three hundred acres were burned in the Red Mountain district. Valuable timber and ranch properties were saved by extensive backfiring.

Baird blames the baptism of fire yesterday to the dove season and the hundreds of hunters who invaded the hills and fields with shotguns.

"Every American citizen has the right to make an arrest," said Baird, "and if that right in these cases of carelessness were exercised the county would be saved thousands of dollars. If the hunter were certain that someone would arrest him if he started a fire he would be more careful."

Orange Sheriff Has Reorganized His Entire Staff

SANTA ANA, Sept. 2.—J. Faber Bray, deputy jailer of Orange county, today was named as chief jailer by Sheriff Sam Jernigan, thereby completing the reorganization of the Sheriff's office so far as heads of departments are concerned.

Sheriff Jernigan still has one appointment to make, a successor to Bray as a deputy jailer. He said today that he probably would name the new man tomorrow.

Bray is the only jail employee who remained with the Sheriff's organization following the liquor and jail scandal and investigation of several weeks ago. His name was never connected with any of the rumors or charges made.

Bray has been an employee of Jernigan's for the past year having been appointed deputy jailer at the time last summer when Jack Roberts, deputy sheriff, was transferred from jail work to the county park as a guard.

BEACH BUSINESS MEN BREAKFAST TOGETHER

MANHATTAN BEACH, Sept. 2.—A program replete with enthusiasm and accomplishment marked the first community breakfast of the Manhattan Beach Chamber of Commerce, held in the Neptunian Club early this morning. The meeting was presided over by Charles Murdock in the absence of President Ralph Thompson and the opening address was given by Mayor Delevan, Jr. Mayor Delevan outlined the comprehensive advertising campaign being put under way by the city officials and the Chamber of Commerce and told of the results already obtained. Other interesting talks were made by Frank Johnston, L. Wilson, Bert Smith, Charles Murdock and Mrs. L. Meacham, president of the Neptunian Club.

PORTERVILLE CADETS GIVEN SILK COLORS

PORTERVILLE, Sept. 2.—Porterville Union High School is complimented for the most efficient cadet corps in the State, in a communication received from H. H. Mittelstaedt of Sacramento, adjutant-general, by Principal W. A. Ferguson. From dispatches several months ago told of the local school winning the honors. The Porterville school has been awarded a set of silk colors consisting of the national flag and a State high school cadet flag. Mr. Middlestaedt expressed a wish that this interest in military training continue. Col. F. M. Caulk is commandant of the local cadets.

COURT PROCEDURE HIT

Kern County District Attorney Assails Law That Let Accused Slayer be Declared Insane

BAKERSFIELD, Sept. 2.—Severe criticism of the court proceedings which enabled Odd Cornell, Bakersfield slayer, to escape the noose through being declared insane was made today by Dist.-Atty. Ray Bailey of this county and Dist.-Atty. Henry Greer of Marin county, where Cornell was tried for insanity.

"The trial was rushed through," said Mr. Dailey today. "There was no evidence warranting the verdict of the jury. Two doctors testified that they did not know whether or not Cornell was insane or sane and one doctor said that he believed Cornell was simulating insanity. Two life-term convicts said they believed Cornell was insane.

"The law under which the proceedings were held is a poor law," continued Mr. Bailey. "It requires only three-fourths verdict and the outcome is usually the same. A jury of laymen with the issue before them of finding a man sane, which means that he will hang, or finding him insane, which means that he will escape death, invariably finds the man insane, refusing to have his life on their hands. It's poor law.

"Not so long ago a Hindu, convicted of murder, simulated insanity and a jury found him guilty. He escaped from an asylum and is still at large.

"I have written a letter to the superintendent of the asylum at Lilah warning him to watch out for Cornell. Cornell has threatened to kill Mrs. Jennie Sornberger here and if he should ever escape there may be more killing," he concluded.

Hawaiian Flight Winners Come Home to Rousing Los Angeles Welcom

The Five Persons Most Interested in the Homecoming of Maj. Goebel and Lieut. Davis are shown above eagerly watching the Woolaroc as it circled above Clover Field. They are Maj. Goebel's father and mother and, left to right, Mrs. Virginia B. Johnson, Mrs. A. V. Knechtel and Mrs. Cal T. Chandler, financial backers of the airmen. (Photos by William E. Snyder, Times staff photographer.)

Congratulations From a Good Loser—Maj. Irving, one of the entries in the Dole flight, whose plane crashed a few days before take-off, is shown shaking hands with Lieut. Davis. Maj. Goebel, wearing rose lei, is middle figure.

Maj. Goebel With His Father and Mother.

Millicent Rogers and Her Latest "Boy Friend," that camera-shy and wealthy young man from Argentina, Arturo Ramos, are caught in the above exclusive photo as they emerged from back entrance of a New York theater the other night. It is the first news shot ever obtained of the pair. Millicent is entering limousine with Ramos (bareheaded) at her heels. (Copyright, P. & A. photo.)

Dressed in a Bright Red Slicker and with her hat held on by a brighter red bandana handkerchief, Mrs. Coolidge ventured out upon Lake Yellowstone during park visit, and landed three beautiful cutthroat trout. Here she is—slicker, bandana, trout and all. (P. & A. photo.)

The First Delegate to be Registered at the national conference of Catholic Charities was the recipient of a lot of attention at the hands of a bevy of fair registrars. His name is P. A. Zettler and here he is undergoing the ordeal (?) of registration.

The Undisputed Queen of the Kingdom of Freckles is Dora Martin, 14, who won the title in competition with 700 other freckled kids at Cincinnati. (P. & A. photo.)

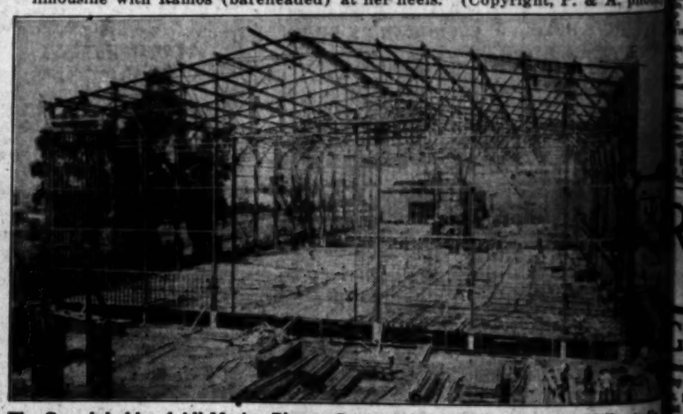

The Grand-daddy of All Motion-Picture Stages is being built at the De Mille studios. The stage, which will cost approximately $200,000, has 43,680 square feet of space and is large enough to permit staging of a game of football on it. It is largest in the world, exceeding in size the huge stage in the UFA studios in Berlin.

Construction Photos of Ryan plane which will carry M.-G.-M. lion on transcontinental flight, were dropped at studio yesterday by parachute from plane.

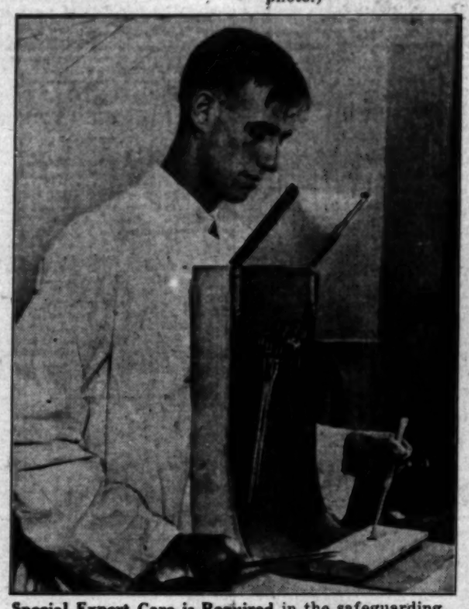

Special Expert Care is Required in the safeguarding of the City of New York's radium supply, valued in excess of $150,000. Official custodian of the rare mineral is Raymond V. Lange, technician at City Hospital, shown above handling $50,000 worth of it. (P. & A. photo.)

Los Angeles Times Demonstration Home is under construction, following impressive ground-breaking ceremonies this week in which Rita and Teske, sensational adagio team in Will Morrissey's "Exposures," took a leading part.

The Largest Sunfish Ever Brought From the Deep, according to all available records, was caught by Monterey Bay fishermen recently. The monster weighed 3000 pounds and was estimated to be between 400 and 500 years old. Photo shows leviathan on pier at Monterey. (P. & A. photo.)

Many Attractions scheduled for Labor Day celebration at Venice make use of blinkers advisable, suggests Ruth Betz, shown above with her pair.

Highest Salary Ever Paid an Entertainer for a week's work at a motion-picture theater will go to Al Jolson, who is booked for a seven-day appearance at the Metropolitan. Jolson (right) is shown signing contract with H. B. Franklin, West Coast president.

Anxiously Awaiting [illegible] of her husband, who is missing in an attempted flight from Georgia to Brazil, Mrs. Paul Redfern refuses to give up hope. (P. & A. photo.)

s Welcom

and Mother.

hat camera-shy and wealthy caught in the above exclusive New York theater the other he pair. Millicent is entering (Copyright, P. & A. photo.)

g built at the De Mille studio, 0, has 43,680 square feet of ame of football on it. It is stage in the UFA studios in

Anxiously Awaiting word of her husband, who is missing in an attempted flight from Georgia to Brazil, Mrs. Paul Redfern refuses to give up hope. (P. & A. photo.)

Doeg and Lott Defeat French Davis Cup Team

SPORTS
The Los Angeles Times

SATURDAY MORNING, SEPTEMBER 3, 1927.

PIRATES INCREASE LEAD AS REDS SINK CUBS; GEHRIG BLASTS TWO HOMERS; RUTH HITS ONE

AY BLANKS BRUINS, 5-0; YANKS MAUL ATHLETICS

...ble Rivals ...e Three Hits ...s Jones 'Off'

Bambino Leads Columbia Lou by One Clout

FLAG RACE

	W.	L.	Pc.
.....	79	50	.593
.....	73	52	.584
.....	69	51	.575
.....	70	52	.574

...th, Sept. 2. (AP)—Jakie ... Chicago Cubs at his ... when he allowed them only three paltry bingles and struck out seven batsmen, while the Cincinnati Reds took a 5-to-0 victory from Jones and Brillheart.

A disastrous fourth inning in which Jones walked three men and his teammates made two fumbles behind two singles gave the Reds a 4-to-0 lead.

The Reds' fifth ... of Brillheart. Harter to face him ... Groh, singled. A ... a passed ball ad... to third and he scored ... sacrifice.

CINCINNATI	AB	R	H	O	A
Duncan,2b	4	0	2	3	1
Allen,cf	4	0	0	2	0
Roettger,lf	4	0	1	1	0
Kelly,1b	4	0	1	11	0
Simmons,rf	4	0	2	2	0
Walker,cf	4	0	0	4	0
Rodda,c	4	0	0	5	0
Critz,3b	3	1	0	1	1
Sargent,ss	4	0	1	1	4
May,p	3	0	0	0	1
Totals	34	1	6	30	7

...ary—Two-base hit—Kelly. ...Three-base hit—Ford. Mat... Ford in Kelly (2). Left ... Cincinnati, 9. Bases on ... Struck out—by Hitting—by Jones, 1 (... Passed ball—Gonzales. ...Wilson. Quigley.

HOMER DUEL

	Games Played.	Homers.
Ruth, 1921	128	51
Ruth, 1927	128	44
Gehrig, 1927	128	43

PHILADELPHIA, Sept. 2. (AP)—Making twenty hits, including two home runs by Lou Gehrig, and one by Babe Ruth, the New York Yankees blasted out a 12-to-2 victory over the Athletics here today. Ruth made his forty-fourth homer of the season in the first and Gehrig next at bat, made his forty-second, adding Hr 43 in the second frame. Gehrig totaled four hits as did Combs and Koenig.

LOU GEHRIG

Rube Walberg withstood the Yankee battering for two innings, then gave way to Sam Gray. Waite Hoyt held the home team to six hits and was robbed of a shutout in the ninth when two runs were scored on two singles, an ayror and two sacrifices. Zach Wheat was struck under the heart by a ball thrown by Lazarri in the seventh inning and had to leave the game. The score:

NEW YORK	AB	R	H	O	A	PHILADELPHIA	AB	R	H	O	A
Koenig,ss	6	2	3	4	5	Widow,2b	4	0	0	2	2
Combs,cm	6	2	4	4	0	Hale,3b	4	0	0	2	2
Ruth,rf	3	1	1	3	0	French,rf	4	0	1	4	1
Lazzeri,2b	5	2	2	10	0	Cobb,cf	4	0	0	2	0
Gehrig,1b	4	0	2	5	0	Cochrane,c	3	0	0	7	1
Lazzeri,2b	4	0	2	4	0	Perkins,c	2	1	1	0	0
Durst,3b	4	0	2	1	2	Dykes,3b	4	0	0	1	2
Collins,c	3	2	2	2	1	Wheat,lf	3	0	1	0	0
Hoyt,p	0	1	1	0	0	Lamotte,1b	3	0	1	9	0	
						Haley,ss	3	0	1	2	3
						Walberg,p	0	0	0	0	2
						Gray,p	0	0	0	0	0
						Fox,x	1	0	1	0	0
Totals	43	12	20	37	12	Totals	36	2	6	27	11

x—Batted for Gray in 9th.

New York	2	5	2	0	0	1	0	1	1	—12
Philadelphia	0	0	0	0	0	0	0	2	0	—2

Errors—Koenig, Haley, 2. Two-base hits—Koenig, Dykes. Three-base hits—Combs. Home runs—

(Continued on Page 10, Column 5)

MAKING YACHTING HISTORY

That's what Walton Hubbard, Jr.'s Tempe III of the Newport Harbor Yacht Club is doing on Long Island Sound waters, where seventeen Star sloops from all over the world have been racing for the international championship for the past week. The Tempe III is tied with Central Long Island Sound and Chesapeake Bay stars for the title, and the triple tie will be sailed off today. Hubbard is a sophmore at Caltech, and Dick Edwards, his crew, attends the Harvard Military Academy.

[Photo by Ray E. Chapin for Eyre Powell Press Service.]

TEMPE III IN TRIPLE TITLE TIE

Walton Hubbard, Jr., Will Sail for International Star Trophy Today

PROVIDENCE (R. I.) Sept. 2. (AP)—for the first time in the history of the International Star-class Yacht Racing Association championship races it is necessary to sail an extra race to decide a triple tie. At the end of what was to be the final race of the series in Narragansett Bay, three boats, Colleen, Tempe III and Mackerel, were even on the total point score with 71 apiece. Rhody, the 1926 champion and defending boat, is out of the running but in fourth place with 68 points.

Mackerel was in the lead for the championship, with 58 points; Tempe III second, with 54, and Colleen and Rhody tied at 54 for third place. The only possible combination of positions that could have produced a tie was

(Continued on Page 11, Column 8)

GENE TUNNEY'S ARRIVAL IN CHICAGO SIGNAL EOR WAR-TIME WELCOMING

CHICAGO, Sept. 2. (AP)—Gene Tunney must be convinced by this time that he is a popular champion, at least in Chicago where he will fight his first battle in defense of his title three weeks hence. Not since war days has such a throng turned out to greet a popular figure.

Crowds which swallowed up the reception committee, bands, guards and all, almost overwhelmed the champion from the time he sighted from the Twentieth Century until he disappeared in the suburban en route to his camp at the Cedar Crest Country Club.

GENE TUNNEY

As official host, not only to the fight itself but to the champion, George P. Getz introduced Tunney to Mayor William Hale Thompson and the Aldermen in the City Hall council chamber and assured Gene that "today's reception is only a foretaste of what you can expect of Chicago."

Through the din of cheers Tunney made an effort to correct an impression about the "fight" at Soldiers' Field, the 22nd inst.

"I am not going to take part in any fight," Tunney said. "I am going to engage in a boxing match and I like them, and I promise you that I shall box to the best of my ability on the evening of the 22nd."

Through the packed streets Tunney was escorted to lunch with Tex Rickard and later to his camp at Fox Lake. En route there, the champion had an opportunity to give first aid to one of his escorts. A motorcycle officer, Frank Truka, struck a hole in the road and crashed into two fellow-officers. Tunney was the first to reach the injured man and helped to lift him into another car.

Throughout the tumultuous greeting, Tunney gave no sign of the reserve which led him to choose an isolated spot in the Adirondacks for his summer training quarters. His smile was in constant evidence and he grasped as many as he could of the thousands of hands thrust at him.

The sight of 10,000 hero-worshipers jammed into the New York Central station as his train came in, startled him at first and by the time he had been pulled and shoved into the of-

(Continued on Page 10, Column 4)

Job in Movies is Landed by Vierkoetter

TORONTO (Ont.) Sept. 2. (AP) The second ordeal through which champions in sports or adventurous endeavor undergo these days after their initial conquest has put them before the public eye, began for Ernst Vierkoetter, winner of Wednesday's twenty-one-mile marathon swim, today. Vierkoetter, before receiving the prize money, went through a screen test and emerged triumphantly with his signature attached to a film contract. The new champion declined to tell with what company he would begin his screen career, scheduled to open with his appearance at a Chicago theater Saturday, nor what salary he would receive. He was only one good eye and no acting experience, but the test was announced as "very successful."

M'COY COPS DECISION IN GORMAN GO

Runcan Awarded Semifinal Bout Over Cooper on Foul at Hollywood Legion

Johnny McCoy, veteran Cleveland 112-pounder, advanced a notch in the Hollywood Legion Stadium's flyweight elimination tournament, through which it is hoped a successor for Fidel La Barba's relinquished crown will be determined, by defeating Britt Gorman of Minneapolis, after ten rounds of uninteresting scrapping last night.

The bout was a tame affair throughout and caused some of the fans to start walking out early. McCoy opened a cut over Gorman's right eye in the sixth round with about the heftiest punch of the evening.

A small crowd turned out for the bout.

Harry Runcan, a 160-pounder, won over the veteran southpaw, Leggy Cooper, on a questionable foul in the third round of the scheduled six-round semi-windup. From the ringside it did not

(Continued on Page 11, Column 3)

FRANCE LOSES TITLE CHANCE

Youngsters Play Brilliant Tennis for Win

Borotra and La Coste Also Lose to Yanks

Winners Enter Semifinal Round Today

BROOKLINE (Mass.) Sept. 2. (AP)—The defeat of the two French teams and the brilliance of the playing which eliminated the tricolor from further participation in the national doubles championship tournament at the Longwood Cricket Club here, stimulated unusual speculation as to the outcome of the semifinals tomorrow.

JOHNNY DOEG.

The French champions, Henri Cochet and Jacques Brugnon, seeded first among the foreign entries, lost a closely contested match with America's young alternates of the Davis Cup squad, John Doeg, Santa Monica, Cal., and George M. Lott, Jr., Chicago. The match went five hard sets before Doeg and Lott could master their opponents to win, 6-3, 3-6, 6-3, 2-6, 9-7.

In gaining the semi two hours Jean Borotra and Rene La Coste, of the French Davis Cup team, were decisively beaten in straight sets, 6-3, 6-2, 6-4, by the United States clay-court title-holders, John Hennessey, Indianapolis, and Lucien Williams, Chicago.

Tomorrow Hennessey and Williams will meet William T. Tilden II, and Frances T. Hunter, New Rochelle, N. Y., Wimbledon winners, for the right to enter the finals. Today Tilden and Hunter easily eliminated Nathaniel W. Niles, Boston, and Watson M. Washburn, New York, Yankee veterans, 8-6, 6-2, 6-4.

"LITTLE BILL" SHINES

Lott and Doeg go into the semifinals against their seniors on the American Davis Cup team, Richard N. Williams, Philadelphia, and his new partner, William (Little Bill) Johnston of San Francisco. Williams and Johnston had a comparatively simple task today in defeating the Pacific Coast champions, James Davies and Gerald Stratford, both

(Continued on Page 11, Column 2)

RABBIT PUNCHES

By Bill Lowrey

What are we coming ... Tunney, on ar... or Chicago yesterday, ... in his post Marc An... that he came to box ..., not to fight him; ... not like to have ... boxing match referred ... a fight. ... to outdoings by the eru... Mr. Tunney, Mr. Dempsey ... thought Tunney was ... of a guy and referred ... such slighting terms ... good runner.

* * *

...ney is probably right, ... Mr. Tunney doesn't know it, the 100,000 and some odd souls who attended the Sesqui washout can tell him. They know that affair wasn't a fight, and unless they can be assured Mr. Dempsey has a chance of dumping Mr. Tunney on his ear the 22nd inst., a lot of them won't be seen at Chicago.

Not even Gene's best prepared speeches will help Brother Rickard's gate receipts unless the ex-champion—Jack Dempsey, the man-killer—is in shape. The glamour of Gene's title means nothing at the gate except Dempsey's chances to regain it. Over 100,000 persons saw Tunney

(Continued on Page 11, Column 1)

BRYAN BLANKS STARS AS BELLS COP WIND-UP, 5-0

BY BOB RAY

...gan, the tough twirler ... move into Wrigley Field today to provide excitement over the week-end ... and celebrated their ... and on Labor Day.

ED BRYAN

Bryan yesterday was pitching with the cunning that made him a winner when he joined the Vernon Tigers back in 1924. The Stars touched the Texarkana twirler for eight safeties, but were dangerous in only one inning, the fifth, in which three singles filled the bases after two were out. Bryan got out of that ticklish spot by retiring Gooch on a roller to Rodda, who played a highly respectable game at the hot corner. All the rest of the Hollywood hits came unescorted, as Ed just breezed through to a shutout win.

Yesterday's whitewashing was the second successive one doled out by

The Seals and Angels

(Continued on Page 10, Column 2)

...NS DEFI ENGLISH CHANNEL

...-year-old twin sisters, Phyllis and Bernice Zittenfeld of ... started at 11:43 o'clock tonight in an attempt to swim the ... Channel. They were followed by Miss Lorna Marriot, the ... swimmer, who was forced to abandon an attempt yesterday ... the water at 11:50.

...northeasterly breeze was blowing when the swimmers ... water. An enthusiastic crowd cheered them on their way.

GIRLS RESCUE GAR WOOD AS CRAFT CAPSIZES IN RIVER

ALGONAC (Mich.) Sept. 2. (AP)—Gar Wood, noted speedboat pilot, narrowly escaped drowning today in the St. Clair River near here, when his new boat, Baby America III, which he was testing out for the international speedboat contests at Detroit next week, capsized and sank in fifty feet of water.

Three girls, who left without giving their names, steered their outboard motorboat to where Wood was floating in in the water and carried him to a wharf, while he clung to the side of the craft. He was wearing a life-saving jacket and was floating when the girls reached him.

It was believed that the boat, which had just been completed at a boat works here, was capsized by waves from a passing lake steamer.

Taken to his home here, an examination revealed he was suffering from shock and from being thrown face downward into the water. His boat was running at high speed when it capsized.

The Baby America III had been entered for the one and a-half-litre race in the Detroit event Labor Day. Wood has entered other boats in the race, and it is believed that he will be able to compete.

STANDINGS & RESULTS

PACIFIC COAST LEAGUE

	W.	L.	Pc.
Oakland	97	64	.602
Seattle	89	68	.567
San Francisco	89	73	.549
Sacramento	81	80	.504
Portland	79	79	.500
HOLLYWOOD	75	87	.463
Missions	73	89	.451
LOS ANGELES	60	102	.371

Yesterday's Results

Missions, 5; HOLLYWOOD, 0.
San Francisco, 11, 6; LOS ANGELES, 8, 4.
Sacramento, 6; Oakland, 5.
Portland-Seattle postponed; wet grounds.

How the Series Stand

HOLLYWOOD, 3; Missions, 1.
LOS ANGELES, 2; San Francisco, 2.
Portland, 2; Seattle, 0.
Sacramento, 3; Oakland, 1.

Games Today

San Francisco at LOS ANGELES.
HOLLYWOOD at Missions.
Portland at Seattle.
Sacramento at Oakland.

NATIONAL LEAGUE

	W.	L.	Pc.		W.	L.	Pc.
Pittsburgh ...	12	50	.592	Cincinnati ...	58	66	.439
Chicago	79	52	.544	Brooklyn	53	71	.427
St. Louis ...	69	51	.575	Boston	52	69	.430
New York ...	76	52	.594	Philadelphia	45	80	.360

Yesterday's Results

Cincinnati, 5; Chicago, 0.
Pittsburgh, 5; St. Louis, 2.
Boston, 3; Brooklyn, 2.
Only games scheduled.

Games Today

Chicago at Cincinnati.
St. Louis at Pittsburgh.
Philadelphia at New York.
Brooklyn at Boston.

EASTERN LEAGUE

Pittsfield, 7; Bridgeport, 6.
Albany, 7; Waterbury, 3.

(Continued on Page 11, Column 5)

SEALS ANNEX TWIN BILL FROM ANGELS, 11-8 AND 3-2

SAN FRANCISCO, Sept. 3—By winning today's double-header, 11 to 8 and 6 to 4, the Seals boarded a southbound rattler with the Seraphs tonight on the long end of a 3-to-2 standing in the abbreviated series. The two teams are scheduled for five tilts in the next three days at Los Angeles; two games being carded for Sunday and two more Monday.

DOC WRIGHT

Kunz started the first game but was lifted in the fourth and young Byd Martin finished the job. Kunz was hit hard and Martin also was hit freely, but double plays pulled the Seals out of trouble twice.

The Seals knocked Doc Wright out of the picture early in the game and treated Gardner and Smith harshly. Lefty O'Doul had a big day bagging five hits in five times up, three of his hits being two-baggers. He scored four runs. Weis of Los Angeles stepped right along with O'Doul his first four times up, but he fell down on his fifth trip to the plate, Jolley grabbed his fly ball. Weis got two singles, a double and a home run, so he did his full share.

The second game was a seven-inning affair and despite the fact that the Seals staked Dick Moudy to a big lead, the sailor had to have help in the seventh inning. Bob Geary relieved him and pitched to Jahn.

(Continued on Page 10, Column 1)

PLANS LAKE ELSINORE SWIM

TORONTO (Ont.) Sept. 2. (AP)—Davis L. Cooley of Long Beach, Cal., who financed a fellow-citizen, Kyle Leonard, in his entry in the Lake Ontario marathon swim, stated today that he proposes organizing another swim marathon to be held in Lake Elsinore, Cal., for a prize of $30,000.

"I am accepting Vierkoetter's challenge literally," said Mr. Cooley, "and he has been notified. By the terms of the challenge which the German made yesterday, I can name the distance and it will be for thirty miles. Christmas will be the date and there is room at Lake Elsinore for all entries."

used
CADILLACS

FLEET owners especially find used Cadillacs the most economical, dependable transportation they can buy. Before you buy any car—new or used—first investigate Don Lee used Cadillacs.

DON LEE
TWO STORES
Seventh and Bixel — DUnkirk 1180
Pico and Figueroa — WEstmore 3795
Open Evenings Until 9 o'Clock

Cooper Leads Local Professionals to Qualify for National Title Tourney

DUDLEY, GUEST NEXT IN LINE

Cooper Equals Par Figures to Top Flashy Field

Tricky El Caballero Course Proves Keen Test

Dudley Shoots Clever Golf to Earn Passage

"Light-Horse Harry" Cooper, who missed the national open championship by a much closer margin than taxicab drivers whistle by the leaping pedestrian, will lead the local array of professional golfing talent which will go after the national professional championship at Dallas in October. Navigating thirty-six holes of the rolling El Caballero greens in 142 strokes—even par—the El Serreno instructor topped an ambitious field of fellow paid-to-play performers.

HARRY COOPER

Ed Dudley, the young Hollywood instructor, and Charley Guest, State professional champion, will accompany Cooper in the quest for the national title, having registered a 143 and 145, respectively, to place second and third to Light-Horse Harry, in the race for the three free trips to Dallas.

Cooper rounded the first eighteen holes in 72, just one over par, and then, in the afternoon round, clipped one of even figures to wind up with a draw with Old Man Par for the day. Dudley also was one over in the morning round, and equalled par in the afternoon, while Guest, shooting a morning 71, galloped home in 74 in the afternoon to draw the third prize.

Fourth-place honors, which drew little besides whatever honor might be attached to finishing closest to this illustrious trio, fell to Jack Tarrant, whose par 71 in the second round gave him a 146 for the day, and enabled him to nose out Willie Hunter, president of the Southern California Professional Association. Hunter shot par figures in the morning, but staggered to a 76 in the afternoon for a 147. George Martin was the only other golfer to equal par, coming back with a brilliant round in the afternoon after a disastrous 77 in the morning. The leading scores:

Harry Cooper	71	72	143
Ed Dudley	72	73	145
Charley Guest	74	71	145
Jack Tarrant	73	73	146
Willie Hunter	71	76	147
Geo. Martin	77	71	148
Jack Nunnally	76	74	150
Frank Nunnally	73	77	150
Paul Lhamon	74	77	151
Ray Tufts	77	77	154
Lewis Kent	77	78	155
Charlie Chung	77	80	157
S. W. Hotchkiss	82	77	159
George Martin	83	77	160
Larry Kelly	80	80	160
Willie Love	82	77	159
Jap Rose	81	81	162
Tom Novak	80	82	162

SEALS DEFEAT ANGELS TWICE

(Continued from Ninth Page)

who ended the game with a fly to Johnson. Scores:

First game.

LOS ANGELES	AB	R	H	O	A	SAN FRANCISCO	AB	R	H	O	A
Orr, cf	4	0	2	1	0	Johnson, cf	5	1	1	5	0
Klein, 2b	5	0	1	2	3	Mulligan, 2b	5	0	2	1	4
Staley, 2b	0	0	0	0	0	O'Dea, lf	4	0	1	1	0
Fang, 3b	4	1	1	0	2	Sohr, 2b	4	2	3	0	1
Hall, lb	4	0	1	11	0	Jeffries, 3b	4	0	0	1	3
Wirt, rf	3	0	1	3	0	Middleton, lb	4	0	1	9	0
Hemandez, 2b	4	0	0	2	3	Dittmar, ss	4	0	1	2	3
Branch, c	4	0	0	4	0	McCrea, c	4	0	0	4	0
Wright, ss	3	0	1	0	2	Kamp, c	0	0	0	1	0
Gardner, p	0	0	0	0	0	Martin, p	3	1	1	1	2
Peters, x	1	0	0	0	0						
Smith, p	0	0	0	0	0						
Boehmer, zz	1	0	0	0	0						
Totals	41	1	6	24	10	Totals	39	4	11	27	12

x—Batted for Gardner in 9th.
zz—Batted for Smith in 9th.

SCORE BY INNINGS

Los Angeles	0	1	0	0	0	0	0	0	0	1—2
San Francisco	0	0	0	2	0	0	0	1	x	3—6

SUMMARY

Errors—Staley, Sohr. Two-base hits—Kamp, Martin. Three-base hit—Johnson. Stolen base—Johnson. Sacrifice hits—Staley, Middleton. Double play—Sohr, Johnson and Middleton. Left on bases—Los Angeles, 7; San Francisco, 6. Bases on balls—Off Gardner, 1; off Martin, 2. Struck out—By Gardner, 2; by Martin, 3. Hit by pitcher—By Martin, Orr. Passed ball—Kamp. Umpires—Hildebrand, Dooin and Finney. Time—1h. 55m.

Second game.

LOS ANGELES	AB	R	H	O	A	SAN FRANCISCO	AB	R	H	O	A
Orr, cf	3	1	0	2	0	Johnson, cf	3	1	2	2	0
Klein, 2b	3	0	1	2	1	Mulligan, 2b	4	1	2	0	4
Staley, 2b	0	0	0	1	0	O'Dea, lf	4	0	0	2	0
Fang, 3b	4	0	1	0	2	Sohr, 2b	4	0	1	2	3
Hall, lb	4	0	0	10	0	Jeffries, 3b	4	0	0	0	2
Wirt, rf	4	0	0	1	0	Middleton, lb	4	0	0	10	0
Hemandez, 2b	4	0	0	1	2	Dittmar, ss	3	0	1	1	3
Branch, c	4	0	0	4	0	Vargas, c	3	0	0	4	0
Wright, ss	4	0	0	1	3	Moody, p	3	0	0	0	2
Gardner, p	0	0	0	0	0	Geary, p	0	0	0	0	0
Totals	35	1	2	24	8	Totals	34	2	6	21	14

x—Batted for Cunningham in 7th.

SCORE BY INNINGS

Los Angeles	0	0	0	0	0	0	0	1	0	0—1
San Francisco	1	0	0	0	0	0	1	0	x	2—4
Base hits	2	0	1	0	0	0	2	1		6
Base hits	0	0	0	0	0	0	1	0		1

SUMMARY

Errors—Wirt, Branch. Innings pitched—By Moody, 6 (5 runs); Geary, 3 (0 runs). Credit victory to Moody. Struck out—by Moody, 3. Bases on balls—Off Moody, 1; off Cunningham, 4. Wild pitches—Moody. Three-base hits—Sohr. Two-base hits—Mulligan, Dittmar, Vargas. Passed ball—Branch. Sacrifice hits—Cunningham, Middleton, Orr. Double plays—Sohr to Dittmar to Middleton, 2. Time—1h. 50m. Umpires—Decker and Dooin.

Second game.

LOS ANGELES	AB	R	H	O	A	SAN FRANCISCO	AB	R	H	O	A
Orr, cf	3	1	0	2	0	Johnson, cf	3	1	2	2	0
Klein, 2b	3	0	1	2	1	Mulligan, 2b	4	1	2	0	4
Staley, 2b	0	0	0	1	0	O'Dea, lf	4	0	0	2	0
Fang, 3b	4	0	1	0	2	Sohr, 2b	4	0	1	2	3
Hall, lb	4	0	0	10	0	Jeffries, 3b	4	0	0	0	2
Wirt, rf	4	0	0	1	0	Middleton, lb	4	0	0	10	0
Hemandez, 2b	4	0	0	1	2	Dittmar, ss	3	0	1	1	3
Branch, c	4	0	0	4	0	Vargas, c	3	0	0	4	0
Wright, ss	4	0	0	1	3	Moody, p	3	0	0	0	2
Gardner, p	0	0	0	0	0	Geary, p	0	0	0	0	0
Totals	35	1	2	24	8	Totals	34	2	6	21	14

x—Batted for Cunningham in 7th.

SCORE BY INNINGS

Los Angeles	0	0	0	0	0	0	0	1	0	0—1
San Francisco	1	0	0	0	0	0	1	0	x	2—4
Base hits	2	0	1	0	0	0	2	1		6
Base hits	0	0	0	0	0	0	1	0		1

SUMMARY

Errors—Swanson, Rose, Lee, Lowell. Runs responsible for—Treadway, 2. Struck out—by Bryan, 4. Bases on balls—off Treadway, 1; off Bryan, 1. Two-base hits—Swanson, 2. Sacrifice hits—Reddy, Whitney, Bryan, 2; Season. Runs batted in—Reddy, 2, Steele, Lee to Lowell; Slade to Pinn. Time of game—1h. 45m. Umpires—Casey and Beck.

RED SOX DROP GAME TO NEW YORK GIANTS

WORCESTER (Mass.) Sept. 2. (AP) The New York Giants defeated the Red Sox, 5 to 1, today in an exhibition game for the benefit of the police widows' and orphans' fund. The Giants won through timely hitting and the wildness of Lundgren.

	R	H	E
Red Sox	0	0	0
Giants	5	9	1

Batteries — Cantwell and Devormer; Wilhm, Lundgren and Moore.

PROMOTERS SETTLE SID TERRIS SQUABBLE

NEW YORK, Sept. 2. (AP)—The dispute over the ring program of Sid Terris, flashy East Side lightweight, was settled today by agreements under which he will box Hilario Martinez of Spain at the Queensboro Athletic Club the 20th inst., and meet Phil McGraw of Detroit in a return match at Ebbets Field, the 30th inst. The announcement of a settlement between rival promoters was made by Tom McArdle, Queensboro matchmaker.

Pains caused by BLADDER CATARRH Relieved Quickly by Santal Midy
Be sure it is the Genuine.
Look for the word "Midy"
Sold by All Druggists

DUCK CLUB MEMBERSHIP
In best Duck and Geese shooting grounds in California. Near L. A. Terms if desired. Address B, Box 227, Times Branch.

BASEBALL Wrigley Field TODAY
MISSION vs. HOLLYWOOD
41st and Avalon Blvd.
Daily 2:15 p.m.; Sunday, 1:30 p.m.

Olympic BOXING TUESDAY NITE
WESTMORE BET GRAND AT 10TH
MAIN TICKET OFFICE NO. 39 ARCADE

OBSERVATIONS

IT LOOKS a good deal as though the young bloods, Messrs. Doeg and Lott, were headed for tennis fame for sure. The Davis Cup committee in pairing off the two youngsters certainly made no mistake for the very act of naming them as alternates for the international team and then having them pair up in the national doubles, seems to have inspired them with renewed vigor and dash. Their victory over Cochet and Brugnon yesterday was certainly thrilling evidence of their skill and they surely will take rank among the best in the world in the near future.

* * *

For that matter there was nothing wrong with the effort of Hennessy and Lucien Williams in bowling over the other French combination of La Coste and Borotra. An all-American semifinal was certainly not strongly anticipated by the committee in charge and this young team should get a hand, as Texas Guinan would say, for such a deed. Our suspicion is that there will be a shake-up in the French Davis Cup team with La Coste and Cochet playing the singles matches and Borotra and Brugnon holding up the Tricolor in the doubles. That would be a rather smart move.

* * *

Southern California youngsters have burst into the limelight again—this time in the international star sloop races on Long Island Sound. The Tempo, owned by Walton Hubbard, Jr., a 20-year-old sophomore at Caltech, and with Dick Edwards, a Harvard Military boy as crew, is tied for first place in the contest in which star boats from all over the world took part. It was the only Pacific Coast boat entered and if it wins in the final run-off today, the annual star sloop races will be held in Southern California next August. A couple of years ago Il Rey Schauer, now a judicial dignitary, almost captured the series.

* * *

This Long Beach man's idea of staging one of those thirty-mile swimming marathons L. Lake Elsinore sounds interesting and probably a lot of folks would turn out to see the event. We'll have to rush up there right away and cross one of those Lake Elsinore pelicans with a parrot so that the offspring can fly out into the lake and find out who is leading and then fly back to shore and tell us all about it.

BRYAN BLANKS HOLLYWOOD, 5-0

(Continued from Ninth Page)

Bryan, who last week blanked the Angels with six hits. Eighteen scoreless innings in a row is not so bad even for a guy from Texarkana during these days of rabbit balls.

Bud Teachout, the youthful Oxy southpaw, whose ascent to the mound appears to be a signal for the Hollywood bats to quit producing runs, also hurled shutout ball during seven innings. However, in those other two rounds the Bells bunched singles on him to put over their five markers. Two runs arrived in the second, while the other three waited until the seventh before making their appearance.

Bud Lowell, the Stars' rookie first-sacker, was forced to retire from the contest in the seventh when a ball propelled by Dud Lee hopped up and hit him over the right eye. Mickey Heath then came out of the peace and seclusion of the dugout to finish the performance at first. Chuck Gooch, whose hip was cut as a result of a collision, with a bad hop in Tuesday's game, returned to the Stars' line-up yesterday adorned with an adhesive plaster mustachio.

Dudley Lee and Gordon Slade, the rival shortstops, provided the fielding fireworks, both coming up with difficult plays, Lee especially playing a brilliant game in the field.

SLADE STARTS

Slade started the Bells off in the second inning with a single to center and McDaniel followed with an infield hit that took a bad hop off Johnny Kerr's knee. Slade paraded in front of Kerr as Johnny was about to field the ball, or otherwise the rap would have been turned into at least one out. Umpire Beck first called Slade out for interference or something but later reversed his decision after a conference with Umps Casey. Successive sacrifice flies by Whitney and Bryan scored Slade and advanced McDaniel to second. Swanson then doubled against the left-field bricks to bring McDaniel home.

In the seventh inning Whitney's single, Lowell's muff of Gooch's throw on Bryan's sacrifice, Swanson's bunt, Rodda's single, Griffin's infield hit and Lee's low throw, which caught Lowell over the eye, combined to give the Missions their other three runs.

The only time the Stars threatened was in the fifth, which Lowell opened with a hit. Frederick and Kerr both struck out via the aerial route, but Agnew and Teachout singled to fill the bases. Rodda then tossed out Gooch and the rally was "sine die," as Caesar would have remarked. The score:

MISSIONS	AB	R	H	O	A	HOLLYWOOD	AB	R	H	O	A
Swanson, rf	4	0	2	1	0	Gooch, 2b	4	0	0	0	4
Reddy, 2b	4	1	2	1	4	Lee, ss	4	0	0	2	3
Pinn, 3b	4	0	0	0	2	Lowell, lf	3	0	0	1	0
Griffin, cf	4	0	2	1	0	Treadway, cf	4	0	1	1	0
Rose, lf	4	0	1	2	0	Heath, lb	4	0	1	10	0
Slade, ss	3	1	0	2	3	Frederick, rf	3	0	1	1	0
McDan'l, lb	4	1	1	14	0	Kerr, 3b	3	0	0	1	3
Whitney, c	3	1	1	4	0	Agnew, c	3	0	0	4	0
Bryan, p	3	1	0	1	4	Teachout, p	3	0	1	0	3
						Heath, lb	1	0	0	2	0
Totals	33	5	12	27	13	Total	34	0	4	27	14

SCORE BY INNINGS

Missions	0	0	0	0	0	0	0	5	x	5
Base hits	1	0	1	0	0	0	1	2		5
Hollywood	0	0	0	0	0	0	0	0	0	0
Base hits	0	0	0	0	0	0	0	0	4	4

SUMMARY

Errors—Swanson, Rose, Lee, Lowell. Runs responsible for—Teachout, 2. Struck out—by Bryan, 4. Bases on balls—off Teachout, 1; off Bryan, 1. Two-base hits—Swanson, 2. Sacrifice hits—Reddy, Whitney, Bryan, 2; Season. Runs batted in—Reddy, 2, Steele, Lee to Lowell; Slade to Pinn. Time of game—1h. 45m. Umpires—Casey and Beck.

GEHRIG POKES TWO HOMERS

(Continued from Ninth Page)

Ruth, Gehrig, 2. Rarriers—Ruth, 2; Jacobson, Bailey. Double plays—Ermus to Dykes. Hits to Hildus to Dykes. Left on base—New York, 4; Philadelphia, 5. Bases on balls—Off Hoyt, 1; off Walberg, 1; off Gray, 3. Struck out—by Hoyt, 1; by Gray, 3. Hits—off Walberg, 7 in 2 innings; off Gray, 5 in 7. Wild pitches—Gray. Losing pitcher, Walberg. Umpires—Hildebrand, McGowan and Evans. Time of game—1h. 55m.

TROUNCE "ALECK"

PITTSBURGH, Sept. 2. (AP)—Pittsburgh took a firmer hold on the National League lead by defeating St. Louis today, 5 to 3.

Kremer outpitched the veteran Alexander, who was hit hard. The Waner brothers starred for the Pirates, collecting seven hits between them.

Rabbit Maranville was at shortstop for St. Louis. He registered one hit and had nine chances in the field.

The game was tight until the eighth inning, when Pittsburgh staged a batting rally for three runs. The Cardinals sought to come from behind in the ninth when Kremer weakened, but the effort brought only two runs. The score:

ST. LOUIS	AB	R	H	O	A	PITTSBURGH	AB	R	H	O	A
Rhoads, ss	4	1	2	0	3	L. Waner, cf	5	1	2	3	0
Bottomley, 1b	4	1	1	9	0	Barnhart, c	4	1	1	5	0
Frisch, 2b	4	1	1	2	3	P. Waner, rf	4	0	1	4	0
Butler, rf-lf	3	0	0	1	0	Wright, ss	4	0	0	1	3
Haley, lf	0	0	0	0	0	Traynor, 3b	4	0	1	1	3
Smith, lf	4	1	2	1	0	Grantham, 2b	3	1	1	4	2
O'Farrell, c	4	0	1	5	0	Harris, lb	3	0	0	9	0
Maranville, ss	3	0	0	1	4	Smith, c	3	0	0	3	0
Clark, xx	1	0	0	0	0	Driscoll, x	1	0	0	0	0
Alexander, p	2	0	0	0	2	Cooper, p	2	0	0	0	1
						Kremer, p	0	1	0	1	0
Totals	34	3	9	24	12	Totals	37	5	13	27	10

xx—Batted for Maranville in 9th.
x—Ran for Smith in 8th.

SCORE BY INNINGS

St. Louis	0	0	0	0	0	0	0	2	1	0—3
Pittsburgh	0	0	0	0	0	0	0	3	2	0—5

SUMMARY

Errors—Frisch, Harris. Two-base hit—O'Farrell. Three-base hits—Hoke, Grantham. Stolen bases—Grantham, L. Waner. Sacrifice—Smith. Double play—Wright to Grantham to Harris. Left on bases—St. Louis, 5; Pittsburgh, 11. Base on balls—Kremer, 1; Alexander, 2. Struck out—by Kremer, 7; by Alexander, 2. Umpires—Klem and Rigler, McCormick. Time—1h. 45m.

SACS DEFEAT ACORNS; FRENCH HITS HOMERS

SACRAMENTO, Sept. 2. (AP) — Ray French hit two home runs, scoring five of his mates to give Sacramento a 6-to-5 victory over Oakland and a three-to-one lead on the series which switches to Oakland tomorrow. Koehler tallied the other Solon score with a homer. Gould replaced Hasney in time to pitch French's second home run and get credit for the loss. The score:

OAKLAND	AB	R	H	O	A	SACRAMENTO	AB	R	H	O	A
Governor, cf	5	1	2	3	0	Kerr, lf	4	0	0	2	0
Reed, 2b	5	0	1	2	4	Menosky, 1b	4	0	1	11	2
Lary, ss	4	0	0	1	3	Osborn, cf	4	1	1	3	0
Reinhart, lf	4	0	0	2	0	Schwarz, rf	4	0	0	2	0
Arlett, rf	4	0	0	1	0	Koehler, c	4	1	1	5	0
Peterson, 1b	4	0	1	9	0	Barbee, 2b	4	0	1	3	3
Carney, 3b	4	0	0	1	3	McLaran, 3b	4	0	0	1	3
Read, c	4	0	1	4	0	French, ss	4	2	2	1	3
Hasney, p	2	0	0	0	1	Griffin, p	3	0	0	0	2
Gould, p	0	0	0	0	0	Koffs, p	1	0	0	0	1
Murphy, 1b	1	0	0	1	0						
Reed, 2b	1	0	0	0	0						
Gould, p	0	0	0	0	0						
Brubaker, x	1	0	0	0	0						
Lundeen, zz	1	0	0	0	0						
Totals	39	1	5	27	11	Totals	36	4	6	27	15

x—Batted for Carney in 8th.
zz—Batted for Murphy in 9th.

SCORE BY INNINGS

Oakland	0	0	0	1	2	0	0	0	0	3
Base hits	1	0	1	2	0	0	0	0	0	5
Sacramento	1	0	0	0	0	0	2	1	x	4
Base hits	1	2	0	1	0	0	2	0		6

SUMMARY

Errors—Menosky, Reinhart, Peterson, Carney, Read, Hasney, Gould, Reed, Brubaker. Two-base hits—Governor, Reed, Lary, Osborn, Schwarz, Koehler, French. Three-base hit—Governor. Stolen bases—Governor, Reed, Lary, Reinhart, Arlett, Peterson, Carney, Read, Hasney, Gould, Murphy, Reed, Brubaker, Lundeen, Kerr, Menosky, Osborn, Schwarz, Koehler, French, Barbee, McLaran, Griffin. Sacrifice hits—Governor, Reed, Lary, Reinhart, Arlett, Peterson, Carney, Read, Hasney, Gould, Murphy, Reed, Brubaker, Lundeen, Kerr, Menosky, Osborn, Schwarz, Koehler, French, Barbee, McLaran, Griffin. Double plays—Governor to Reed to Peterson; Lary to Reed to Peterson; Reed to Lary to Peterson; Barbee to French to Menosky; Koehler to Barbee. Left on bases—Oakland, 6; Sacramento, 6. Bases on balls—Off Hasney, 1; off Griffin, 2; off Koffs, 1. Struck out—by Griffin, 2; by Koffs, 1. Hit by pitcher—By Griffin, Governor. Passed ball—Read. Umpires—Hildebrand, Dooin and Finney. Time—1h. 50m.

CHICAGO NOSED OUT BY CLEVELAND, 7-6

CHICAGO, Sept. 2. (AP)—Chicago's ninth-inning rally fell short by one run of tieing Cleveland today, and the Indians took the second game of the series, 7 to 6. Blankenship's error and a base on balls, the only one the Indians received, proved the undoing of the Chicago pitcher. Chicago used nineteen men in an attempt to overcome the Indians. Johnny Mostil entered his first game of the season for the Sox when he ran for Crouse in the seventh inning. He was given a big hand when he appeared at first base. The score:

CLEVELAND	AB	R	H	O	A	CHICAGO	AB	R	H	O	A
Jamieson, lf	3	0	0	3	0	Hunnefield, ss	4	0	0	1	4
Somers, 2b	4	0	0	4	6	Kamm, 3b	4	1	1	1	2
Sutor, rf	4	0	1	2	0	Meusel, rf	4	0	1	2	0
Burns, 1b	4	1	1	11	0	Barrett, cf	4	0	1	2	0
Rehg, c	4	1	1	5	0	Schalk, c-lf	4	1	2	3	0
L. Sewell, ss	4	0	1	2	3	Falk, lf	3	0	0	1	0
Richards, cf	4	0	1	2	0	Ward, 2b	3	0	0	3	3
Levsen, 3b	4	0	0	1	2	Nels, 1b	3	0	0	9	0
Miller, p	3	0	0	0	1	Cissell, 3b	3	0	0	1	2
Myatt, x	1	0	0	0	0	Crouse, lb	3	0	0	0	0
Grant, p	1	0	0	0	1	Mostil, ss	1	0	0	0	0
						Berg, c	0	0	0	0	0
						Thomas, rfz	1	0	0	0	0
						Blankenship, p	2	0	0	0	1
						Peck, x	1	0	0	0	0
						Bentz, p	0	0	0	0	0
						Fisk'ck, zzz	1	0	0	0	0
						Cole, p	0	0	0	0	0
						McCurdy, p	0	0	0	0	0
Totals	39	7	10	27	13	Totals	34	6	11	27	9

x—Batted for Miller in 6th.
xx—Batted for Blankenship in 8th.
z—Ran for Crouse in 7th.
zz—Batted for Jacobs in 7th.
zzz—Batted for Ward in 9th.
zzx—Batted for Berg in 9.
y—Batted for Cole in 9th.

SCORE BY INNINGS

Cleveland	0	0	0	1	0	0	4	0	1	7
Chicago	0	1	0	0	0	0	0	5	0	6

Errors—Blankenship. Two-base hits—Reynolds, L. Sewell, Richards, Burns. Three-base hits—Fonseca, J. Sewell, McCurdy. Double plays—J. Sewell to Fonseca to Burns. Left on bases—Cleveland, 8; Chicago, 4. Bases on balls—Off Miller, 1; off Blankenship, 1; off Grant, 1; off Bentz, 1; off Cole, 1. Hits—off Blankenship, 9 in 6; off Jacobs, 3 in 2; off Cole, 1 in 1; off Miller, 7 in 7; off Grant, 4 in 4. Passed balls—Crouse, L. Sewell. Winning pitcher—Miller. Losing pitcher—Blankenship. Umpires—O'Day, Geisel and Rowland. Time—1h. 56m.

MONTEREY POLOISTS WIN

VANCOUVER (Wash.) Sept. 2. (AP) After three chukkers of even and thrilling polo, Monterey, Cal., flashed away from the Portland Hunt Club here today in the Pacific Northwest polo tournament, winning, 14 to 8, and holding the Huntsmen scoreless for five chukkers.

CHICAGO GIVES GENE WELCOME

Throng Turns Out to Cheer Tunney's Arrival

Says He's Going to Box, Not Fight in Title Bout

Jack Dempsey Takes Another Day of Leisure

(Continued from Ninth Page)

ficial auto most of his retinue had been left behind including Tex Rickard.

Perched on the back seat beside George Getz, with six husky coppers on the running board, the car crawled through the crowds, Gene hatless and smiling and waving his hand constantly in response to cheers.

NOT MARRYING KIND

More of the party was swept aside in a similar crush at the City Hall and caught up with only at the Congress Hotel headquarters of Rickard. From the window, Tex pointed out the stadium, across the street and a few blocks to the south.

"It is a beautiful spot," Tunney said. "I hope the crowd will like the match. I'll do my best to make it a good one."

Cornered by the girl reporters as he left the hotel for his camp, the champion said he was never going to marry.

"Are you engaged?" he was asked.

"I'm engaged to fight, that's all," Gene said with a grin.

"I'm never going to marry. I'm not the marrying kind. Why? Oh—" as he hesitated for a serious answer. "My manager will not let me."

DEMPSEY PLAYS GOLF AS FANS GREET GENE

CHICAGO, Sept. 2. (AP)—While downtown Chicago was giving Gene Tunney a rousing reception that in spots resembled the enthusiasm displayed upon the signing of the armistice, Jack Dempsey was indulging in another lay-off at his Lincoln Fields camp today.

Dempsey did not choose to do any boxing nor any other work except the usual hike over the roads. In the afternoon he went over to the Olympia Fields golf course with Leo P. Flynn, his manager, and some friends to get in eighteen holes. Dempsey played the worst golf of anybody in the crowd.

WON'T BE PLEASANT

The arrival of Tunney did not seem to bother Dempsey, although he was delighted with the kind of reception the champion received.

"I have not seen Tunney since the night he shook hands with me when I was going into the ring to fight Sharkey," Dempsey said. "He was very pleasant on that occasion. Things will not be as pleasant when we meet the next time. I am glad Gene is here because it will give the public an opportunity to see him and to judge what kind of a fighter he is."

Before adjourning to the golf links, Dempsey entertained Gov. Len Small of Illinois at his camp and Will Rogers, the humorist.

Operations at the camp will be resumed tomorrow with boxing.

"Jack is coming along splendidly," said Manager Flynn. "I think it is well to ease up on the grind and take days off occasionally so that he won't overwork and leave all his fight out here in the training quarters."

NOT DISTURBED

Neither Dempsey nor Tex Rickard were disturbed over the petition filed in Circuit Court today for an injunction to prevent the battle. B. E. Clements, president of the Coliseum Athletic Club, filed the petition, naming Rickard, Floyd Fitzsimmons, the former Benton Harbor (Mich.) promoter, George F. Getz, associated with Rickard, the South Park commission and the Illinois State Athletic Commission as defendants.

The bill was based on Clements's claim to a contract with Dempsey and Fitzsimmons. The contract stipulated that Dempsey was to fight no one until he had fought Harry Wills under the auspices of the Coliseum Athletic Club. The hearing on the petition will be held next Tuesday.

Several employees of the main box office where tickets for the battle of the 22nd inst. are sold were discharged by Rickard, it was learned today. The discharged ticket sellers were said to have been exacting a bonus of from $5 to $10 for choice ringside seats.

BOSTON WIN EDGES ROBINS DOWN LINE

BOSTON, Sept. 2. (AP)—The Boston Braves edged the Brooklyn Robins out of sixth place in the National League today by winning the series opener, 3 to 2. Eddie Farrell, former Giant, played an important part in the victory, making three hits, scoring a run and driving in the other two with well-placed drives at crucial moments.

Ed Brown, Boston left fielder, celebrated his 542nd successive game by making a fine running catch and in the ninth hitting a triple and scoring on Farrell's single. The score:

BROOKLYN	AB	R	H	O	A	BOSTON	AB	R	H	O	A
Maun, rf	3	0	0	1	0	Rich'ds'n, rf	3	0	0	2	0
Carey, rf	3	0	0	1	0	Gautreau, 2b	4	0	2	3	3
Hendrick, lb	4	0	0	11	1	Welsh, rf	3	1	1	1	0
Wilson, 2b	4	0	0	2	3	Funnell, lb	3	0	1	9	0
Wembert, lf	4	0	2	2	0	Brown, lf	4	1	1	4	0
Partridge, 3b	4	0	0	3	1	Farrell, ss	3	1	2	4	1
Deberr, ss	4	0	0	1	3	Maguire, 3b	3	0	0	1	2
Bentlow, c	4	0	2	3	0	Urban, c	3	0	1	2	1
McWeeny, p	3	0	0	0	2	R. Smith, p	3

Chicago Plans Rousing Welcome for U.S.C. Grid Team

...'S FREEDOM ...VEN TROJANS

Council Extends Welcome to Irish Also

...Called Comparable to Army-Navy Tilt

...Raft of Material for Great Team

...Sept. 2.—Knute Rockne, ...South Bend, with his ...Notre Dame football ...representatives, together with Coach Jones of U.S.C., and his famous Trojan horse will receive a royal welcome when they arrive here on November 26 for a game in the Grant Park stadium.

The City Council, absorbed as it is in the matters of widening streets, paving alleys and getting good ... said time yesterday ... of resolutions extending ... of the city to both ... members of their ...

... the result of a motion ... George Maypole of ... ward, who was re... activity by being ap... of the committee ... that the welcome is ... Alderman Maypole ... said the game is com... importance to the Army-... and autumn.

... in part, fol...

... this game is com... public interest in ... Army-Navy ... players in Chi... and will attract ... thousands of visitors to ... when will be his ... Governor of Cali... under the contract ... University of Notre ... University of ... this game ... played on the ... field at the Univer... of Notre Dame and South... yielding to the ... Notre Dame alumni ... to the public ... University of No... consented to transfer ... Chicago where more ... can be accommodated. It is ... that the City Council ... hereby extends to ... of Notre Dame the ... of the people of ... in transportation of such great in... and be it further ... that the Mayor ap... committee of three mem... of the Council to co... in arrangements for ... in the reception ... of the respec... and distinguished vis...

... have four real tests of ... to meet in the coming foot... Compared with the con... Army, Army, Minne... California, the ... is mere practice. ... is not to be ac... intimating that Rockne and ... do not expect to encoun... Trojans is going through the ... will not be surprising ... of the South Bend team ... possibly two of ... the gridiron ... for the South ... by BRIGGS

THE YOUNGER GENERATION

George Lott on the left and Johnny Doeg, two of the up and coming tennis players in the country, threw a surprise into the net fans when they defeated Brugnon and Cochet, French Davis Cup team, in the doubles play for the national title yesterday afternoon. They will enter the semifinal round today.

[P. & A. photo]

DOEG AND LOTT DEFEAT FRENCH DAVIS CUP PAIR

(Continued from Ninth Page)

of San Francisco, who lost, 7-5, 6-2, 8-1.

A capacity gallery attended the matches and during the play in which France was defeated almost every set was accorded hearty and sustained applause.

The young Americans opened their attack carefully, testing out their opponents for weak spots. They soon found a tendency in Cochet to shoot ground strokes into the net. Both played the ball low with Lott leading the offensive by chopping shots after shot barely over the net at extremely sharp angles.

Lott at the net was nearly impassable for shots from French territory and Doeg lived up to his already considerable reputation for delivering a hard, effective service, which led the French to go out at the sidelines and overdrive the ball. After this fashion the first set went 6-3.

The second set brought Brugnon to the line first. He won his game and was followed by Doeg, who evened the score. Cochet took the next at love on a burst of fast placements and then the French broke through Lott.

Brugnon, who remained much steadier than his partner throughout the match, took the next game. With the score 4-1 in favor of France, Doeg whipped a service which gave him the sixth game, but the French tightened and took two of the next three to win the set.

The third set started badly for the French, when Lott and Doeg flashed through three games in succession, breaking through Brugnon for the second. They were growing faster, it seemed, while Cochet was still weak on pick-ups and continued to overdrive. Both teams won their services for the next six games with Doeg taking the last to win.

The two youngest players ever to attain to the distinction of membership on the Davis Cup squad went into the fourth set one ahead of their opponents and were perhaps a bit over-confident. But Cochet was strengthening; Brugnon still held accurate with his forehand. Their court work had improved appreciably and in spite of a break through Cochet in the third game, they took the last four games in succession for a 6-2 victory.

GALLERY TENSE

The fifth and deciding set found the gallery tense and watching every move. Brugnon took the first game, Doeg the second. Cochet lost the third when Doeg scored two kills and Lott's net work found three errors. Lott won his service, although he and Doeg made several errors. Brugnon came back strong and took his game in four points by opponents' errors and a service ace. Doeg then took the line and brought the score to 4-2.

Then during practically the only let-up in the young Americans' game during the match the French won three successive games, breaking through Lott for one of them.

From then on service counted for each side alternately until the break in the fifteenth game through Cochet that gave Lott the edge when he came to the line to serve and win the sixteenth game and match.

Then came the elimination of La Coste and Borotra. Hennessey and Williams were in perfect form from the opening shot to the end of the match. Hennessey served first and won. Borotra won the second but with exertion. Williams served and won and then when La Coste followed with service the clay-court champions broke through him with a fierce bombardment of low shots placed in back corners and on the line. This pace continued and Hennessey served a love game to win, 6-2.

The second set was even faster with a break through Borotra for the first game and another through La Coste in the seventh. The clay-court kings fairly drove the French off the court. They worked them out of position repeatedly and with placements and chops of unerring precision won, 6-2.

MATCH MOVED

Play had been on an outside court for the two sets but the referee moved the match to the grand-stand courts for the final set when it became apparent that a better court was available and the growing gallery could be more comfortably accommodated.

Borotra opened up and won, but La Coste was weak. He was showing an erratic forehand and poor service in the sixth game on Borotra's cross-court drives that just cleared the net. This evened the score for three-all, but then came the second break through La Coste and winning service by Williams. Borotra took the next but in a final burst of superb tennis Hennessey at the line and Williams at the net, settled the match in six minutes at 6-4.

The mixed doubles were carried through the first and second rounds. The summaries:

First round (complete)—Miss Elizabeth Bright (Chester) and E. Beamish (Boston) won by default from Miss Marion O. Morris (New York) and Fred Bonzi (New York); Mrs. William Endicott (Boston) and S. Bell (Austin, Tex.) won from Miss Josephine Cruttenden (California) and Dr. William Rosenbaum (New York) by default.

Second round—Miss Marguerite Davis (St. Paul) and A. D. White (Boston) defeated Miss Helen Wills (Berkeley, Cal.) and Francis T. Hunter (Berkeley, Cal.), 6-4, 6-4; Miss Margaret Hicks (Lenox, Mass.) and Lewis White (Austin, Tex.) defeated Miss Bright and Beamish, 6-4, 6-1; Mrs. Franklin I. Mallory (New York) and William T. Tilden II (Philadelphia) defeated Mrs. Endicott and Bell, 6-1, 6-0.

Colima Kayoes Ray Pelky in Sixth Stanza

SAN FRANCISCO, Sept. 2. (AP)—Bert Colima, Whittier (Cal.) middleweight, knocked out Ray Pelkey of Oakland in the sixth round of a scheduled ten-round fight at Dreamland Rink tonight.

The fight was fast throughout, but Colima was too good a boxer and ring general for Pelkey, who took only one round, the third, when he scored heavily with body punches. A right to the jaw put Pelkey out. Colima weighed 167 pounds and Pelkey, 172.

M'COY WINNER IN GORMAN GO

(Continued from Ninth Page)

appear as if Duncan had been hurt, or even hit by the asserted low blow, but Harry went through the agonies and got the verdict from Referee Powell along with a lot of choice razzberries from the fans.

Duncan claimed a foul also in the second round when Cooper sank a terrific left in his stomach, but was not so successful in his efforts then.

During the second and third rounds, Maj. Art Goebel and Lieut. Davis, winning pilot and navigator of the Dole air race to Hawaii, were introduced to the fans and received their share of plaudits from the fans. Goebel made a short speech, in which he emphasized that he was "glad to get back."

Eddie Gill and Tom Moore, two more middleweights, fought a slam-bang draw in the special event. Gill was dropped for no count by a right to the ear in the third round, but he evened up his knockdown by flooring Moore for a count of eight with a right to the chin in the fourth.

In the second bout Red Humphreys scored a technical knockout over Barney Marat in the second round. A terrific right to the solar plexus doubled up Marat in a heap, the bell saving him at the count of eight. Marat was unable to recover and when the bell rang to start the third his handlers tossed in a towel. Joe Bitto won over Eddie Buckley, subbing for Gerald Rooney, in the curtain-raiser.

ABAD OUTPOINTS RYAN

WEST SPRINGFIELD (Mass.) Sept. 2. (AP)—Davey Abad, Panama featherweight, decisively outpointed Tommy Ryan of Buffalo, N. Y., in a ten-round bout here tonight.

BASS WHIPS MITCHELL

PHILADELPHIA, Sept. 2. (AP)—Silvian Bass of Baltimore won the decision over Ray Mitchell of Philadelphia in a ten-round fight here tonight. They are lightweights.

HAWAIIAN GOLF KING SPARKLES

Francis Brown Scores 64 on Del Monte Course

Visitor Bests Pebble Beach Mark by Five Strokes

More Than 400 Sign to Play in California Classic

BY BILL WISE

["Times" Staff Correspondent]

DEL MONTE, Sept. 2.—Francis Brown, colorful Hawaiian amateur golf champion, celebrated his first return in two years to the mainland here today by scoring a 64, five strokes under the official Pebble Beach record, to register as one of the most dangerous challengers starting play in the annual California State amateur championship, here Monday.

CHANDLER EGAN.

Chandler Egan, distinguished Medford (Or.) stylist, who will defend the State crown, attempted to match shots with the Hawaiian flash, while Brown was golfically humiliating the stiff Pebble Beach test, and finished with a 73. George Von Elm, former national amateur champ, stroked Pebble Beach in 69 while winning the State title two years ago. Johnny Farrell and Larry Nabholtz, eastern professionals, equaled the mark while competing in the first $5000 Monterey Peninsula championship here last winter.

MARK STILL STANDS

Brown made his first west coast competitive appearance in the State amateur two years ago and used but 66 strokes to club the old Del Monte layout into submission and the mark still stands. Brown is one of the longest drivers entered in the current affair and will likewise be a very dangerous contender for the crown won by Chan Egan after a great finals match with Johnny McHugh of San Francisco, last year. Brown's meteoric tour was the outstanding feature of today's play, but the stroking of George Von Elm, Dr. Paul Hunter, Allen Moser and David Martin augurs well for the Southland chances in the sixteenth annual renewal of the west coast classic.

More than 400 ranking amateurs have already signed to play in the California State affair and the competition this year promises to be the best of the season.

Von Elm, logical favorite for the State championship, slipped out in 38 yesterday, but just to show that it could be done, flashed home with a 31, exactly five strokes better than par for the last nine at Pebble Beach and one less than Brown used in his whirlwind tour.

The annual north and south team matches will draw sectional stars tomorrow. Frank Dolp, Bob Stein, Donald and Chuck Moe, Pacific Northwest golfers, will arrive tomorrow and while Los Angeles was not represented in the finals of the State championship last year, Messrs. Von Elm et al promise to carry the Southland through in fine style this year. Dr. Paul Hunter of Annandale, several times State and southern titlist, has been here for the past three weeks and had little difficulty clipping three strokes from par with a 69 yesterday, while Harry Annandale, Westbrook, George Drugstore Cornes, Capt. Bullock-Webster and other Los Angeles celebrities, have been studying Peter Hay's, Pebble Beach layout and will be in great shape to start the thirty-six-hole qualifying round, Monday.

FAIR CHAMP ARRIVES

Miss Kathleen Wright of Flintridge arrived this afternoon and will defend her Del Monte women's championship. North and south women golfers will get their first official workout in the two-ball mixed foursome event scheduled for Del Monte Sunday.

Brown's record-breaking score with Pebble Beach par follows:

Par out	454	435	344—36
Brown out	344	434	344—32
Par in	443	454	435—36—72
Brown in	433	444	434—32—64

BEAR SWIMMERS TO ENTER PADDLEFEST

BERKELEY, Sept. 2. (Exclusive)—The University of California's "water-dog" membership will be fully represented in the annual Golden Gate swim on September 18, one of the bay district's biggest aquatic events of the year. At the head of the Bear entry list is Art Hargraves, stellar natator, just restored to eligibility for varsity competitions. Hargraves demonstrated that he will have a successful season last Independence Day when he captured the Healdsburg mile swim from a large field and broke the record of his Stanford rival, Carl Stevenson, in so doing. Four other Californians, comprising the swim squad of the Delta Sigma Lambda Fraternity for the interfraternity championships, also will enter the Golden Gate event. They are Bob Hutchins, also a varsity water polo player; Sid Murman, breast stroker; Fred Stoltz, and Ned Cherry, star distance man of the track.

GIANTS BUY BARRETT

MEMPHIS, Sept. 2. (AP)—Bill Barrett, heavy-hitting catcher of the Knoxville club of the South Atlantic Association and home-run king of the circuit, has been sold to the New York Giants.

BOY CHECKER PLAYER HERE

Willie Ryan of the Bronx the original boy wonder of New York, arrived here last night after a 3000-mile trip via hitching and hiking from the East. Willie is here to play the checker champion of California, Solomon Jeruchémson, who also is a young star and has beaten everything on the Pacific Coast. Both boys are 18 years of age and have excellent scores against some of the best experts in the checker game.

SWIM STAR ON PROGRAM HERE TODAY

Weissmuller to Take Part in Water Carnival at Hotel Ambassador

Johnny Weissmuller, the world's most famous human fish, and Pete Des Jardens, winner of three national diving championships in one day at Honolulu recently, will head a host of nationally known aquatic stars this afternoon in a gala water carnival which will be staged at the Ambassador Hotel pool. Weissmuller and Des Jardens accompanied by Coach Bill Backrae of the Illinois A. C. will arrive this morning from Hawaii on the City of Los Angeles and will be escorted to the water carnival by a delegation of local swimming officials headed by Fred Sponberg, coach of the Ambassador team.

JOHNNY WEISSMULLER.

Weissmuller, who recently shattered two world's swimming records, in the national championships at Honolulu, will swim against a field of picked local stars in the meet today. Des Jardens will take part in a diving contest in which the leading Coast springboard artists will take part. Des Jardens is hailed as the greatest diver in the history of the sport. He copped three titles in one afternoon at the Honolulu meet.

Coach Sponberg of the Ambassador Hotel has lined up a series of interesting events on the program today. Weissmuller will face local swimmers of the caliber of Austin Clapp, Bela Kendall, who recently broke the Pacific Coast 100 yard record; Oscar Simmons, Bob Williams in the meet. Johnny will swim in the hundred-yard event and will give an exhibition against time. A number of events have also been carded for the leading women swimmers. Lilly May Bowman, Dodie Bicwett, Marjorie Lowe and a number of other well-known mermaids will appear on the program.

100-yard free style for men.
150-yard backstroke for men.
150-yard free style for women.
100-yard backstroke for women.
10-foot diving for men.
10-foot diving for women.

BASEBALL STANDINGS and RESULTS

(Continued from Ninth Page)

Hartford, 4; Providence, 3.
Springfield, 4-1; New Haven, 2-3.

AMERICAN LEAGUE

	W.	L.	Pct.		W.	L.	Pct.
New York	85	37	.697	Chicago	59	66	.472
Philadelphia	72	53	.567	Cleveland	57	70	.449
Detroit	69	57	.548	St. Louis	56	70	.307
Washington	47	37	.540	Boston	39	85	.313

Yesterday's Results

New York, 12; Philadelphia, 2.
Cleveland, 4; Chicago, 3.
St. Louis, 3; Detroit, 2.

Games Today

New York at Philadelphia.
Cleveland at Chicago.
Boston at Washington.
Detroit at St. Louis.

UTAH-IDAHO LEAGUE

	W.	L.	Pct.
Logan, 19; Salt Lake, 8.			
Twin Falls, 5; Ogden, 2.			
Idaho Falls, 1; Pocatello, 1. (Called 10th, darkness.)			

SOUTHERN ASSOCIATION

	W.	L.	Pct.		W.	L.	Pct.
Birmingham	85	53	.616	Atlanta	64	71	.474
New Orleans	80	57	.584	Memphis	62	77	.446
Nashville	77	61	.558	Chattanooga	62	87	.416
Memphis	78	62	.557	Little Rock	58	90	.392

Yesterday's Results

New Orleans, 4; Atlanta, 3.
Birmingham, 11; Mobile, 0.
Memphis, 4; Chattanooga, 3.
Nashville, 9; Little Rock, 3.

WESTERN LEAGUE

	W.	L.	Pct.		W.	L.	Pct.
Tulsa	94	48	.662	Amarillo	64	78	.465
Wichita	84	57	.596	Oklahoma City	63	81	.437
Des Moines	79	65	.549	Omaha	49	93	.345
Denver	71	70	.507	Lincoln	38	94	.288

Yesterday's Results

Omaha, 13; Lincoln, 5.
Denver, 9; Des Moines, 8.
Wichita, 6; Amarillo, 1.
Oklahoma City, 10; Tulsa, 7.

INTERNATIONAL LEAGUE

	W.	L.	Pct.		W.	L.	Pct.
Buffalo	90	49	.648	Baltimore	73	70	.510
Syracuse	86	52	.623	Rochester	71	72	.497
Toronto	78	67	.538	Jersey City	70	81	.464
Newark	77	68	.531	Reading	53	102	.299

Yesterday's Results

Buffalo, 14; Newark, 6.
Rochester, 9; Baltimore, 3.
Toronto, 5; Jersey City, 2.
Reading-Syracuse, rain.

AMERICAN ASSOCIATION

	W.	L.	Pct.		W.	L.	Pct.
Kansas City	96	58	.623	Minneapolis	74	80	.481
Milwaukee	94	58	.592	Indianapolis	69	80	.479
Toledo	91	59	.579	Louisville	51	99	.340
St. Paul	77	85	.547	Columbus	49	92	.348

Yesterday's Results

Toledo, 10-2; Milwaukee, 9-11.
St. Paul, 9; Minneapolis, 6.
No other clubs scheduled.

TEXAS LEAGUE

	W.	L.	Pct.		W.	L.	Pct.
Wichita Falls	90	53	.629	Dallas	67	75	.472
Houston	80	63	.559	Shreveport	65	77	.458
Waco	79	65	.549	San Antonio	63	82	.434
Fort Worth	72	71	.507	Beaumont	52	86	.376

Yesterday's Results

Wichita Falls, 9; Waco, 4.
Only clubs scheduled.

THREE-EYE LEAGUE

Peoria, 4; Decatur, 3.
Bloomington, 2; Terre Haute, 0.
Evansville, 6; Quincy, 4.
Springfield, 6; Danville, 2.

WESTERN ASSOCIATION

Omaha, 10; Muskogee, 2.
Wichita, 5; Des Moines, 3.
Joplin, 12; Topeka, 4.

CANZONERI LOSES GO TO ANDERSON ON FOUL

CHICAGO, Sept. 2. (AP)—Eddie Anderson, the Wyoming cowboy, won a scheduled ten-round bout tonight when, during the intermission after the second round, a physician decided he had been fouled by Tony Canzoneri of New York.

It was Anderson's second claim of foul. In the first round he dropped to his knee in his own corner when Canzoneri sent in a low left. Instead of permitting his claim of foul, however, the referee began tolling off seconds. At the end of the third count, Anderson jumped to his feet, fighting furiously. Thirty seconds from the end of the second round, Canzoneri again dropped Anderson for a count of nine with a hard right. Anderson arose and covering up, lasted out the round.

MANDELL COPS BOUT

LYNN (Mass.) Sept. 2. (AP)—Tony Mandell of Worcester won the decision over Sam Sanchez, Mexican bantamweight in a ten-round bout here tonight. Sanchez was knocked down four times during the bout.

"Times" Daily Short Story

MOONEY - - - - - By Fannie Hurst

I KNOW a man out in a large Mid-West city. He's a short, fat little man with a dome of stomach and a dome of bald head.

He chews a toothpick, which doesn't add to his decorativeness, and when he wears dinner clothes, which he reluctantly does upon rare occasions, he looks for all the world like a pelican out for a strut.

He's a little man, a fat man, a near-sighted man; and when he isn't chewing the toothpick, he's chewing a five-cent cigar, and sometimes, I regret to say, a three-for-five stogie.

His nickname around town is "Mooney" and he is the president of the largest cut-price department store in the city. It isn't the best or the second best. It is called The Grand Trunk and most of its goods are displayed in bins. Any Saturday afternoon you can see shawled women fingering in among the "One Hour Sale of Ladies' Trimmed Hats, 79 cents," or "Crash Towelling 6 cents a yard. Five yards only to the customer."

It is that kind of store.

Mooney's daughter, Vassar '26, boasts of not having set foot in it for eight years.

Mrs. Moonberg, who sometimes calls for her husband in a limousine, seldom enters, but sends Bernie the old watchman up to her husband's office to announce her.

Young Mooney, School of Technology, '24, "guys" his father about The Grand Trunk.

Mooney isn't much of a conspicuous figure in civic life so far as you can read about it in the newspapers. He has never attended a banquet, made a public speech, been on the reception committee when the President comes to town; and wild horses couldn't draw him into politics. But he has contributed to about everything concerned with the city's civic, aesthetic and industrial betterment. Fresh air funds, milk funds, symphony orchestra, university and art gallery endowments.

Mooney's personal tastes, it must be admitted, are not much to brag about. He's never set foot inside the art gallery toward which he contributed his personal check of twenty-five thousand dollars and one for ten thousand in the name of The Grand Trunk. Sometimes he spends his noon hour playing kelley pool in back of Shrine's Cigar Store on Vine street, and often when the limousine draws up to take him home evenings he will give Bernie, the old watchman, a lift as far as Howard street.

Mrs. Moonberg declares she can tell by the "tobacco reek" when Mooney has been up to one of his social indiscretions.

The "Mooneys" live in a twenty-room house on Grand View Boulevard. Mrs. Moonberg is on the Mayor's committee for civic improvement. Mooney's daughter (Vassar) has a thirty-foot motor boat. The Helen, anchored on the Ohio River, which she contributes to the fresh air children fleet for two months of every summer. Young Mooney is a boy scout officer and has contributed two acres near Covington for a Boy Scout camp.

The Grand Trunk has five hundred employees and is run on a profit-sharing basis. The employees are stockholders. Sixty per cent of them are property owners. Mooney believes in the stabilizing effect of ownership.

He has worked out a real-estate project which yields the firm only 2 per cent on its money, btu which enables the employes, on the loan system, to surely and not so slowly acquire his own little home.

There are fourteen servants in the Mooney household. Eight of them have been there from twelve to fourteen years and three are pensioned.

Mooney's parents are long since dead, but one wing of the Hospital for the Aged is known as the Mooney Memorial.

There was once a project undertaken by the Fresh Milk Committee to name a triangular bit of park on Walnut Hill, Mooney Square, but somehow that fell through. Everybody knew the Grand Trunk, of course, but too few people were sufficently familiar with the name of Julius Moonberg to be interested in the idea.

Mooney himself did much to discountenance the little plan. He was furiously ill at ease when the committee visited him up in his dingy little fourth-floor office behind the mattress department. It was almost pathetic to see him struggle between his impulse to be rude and his more overwhelming impulse to be always kind. So he just sat and whittled his toothpick . . .

No, Mooney's tastes are not anything to brag about. He is a great whittler, the front of him usually is cluttered up with fine shavings and the beautiful Kashan rug in his own den at home full of them.

On Sunday mornings Mooney likes to putter around his six-story department store and end by sitting for an hour in the foyer with old Bernie, the watchman, whittling away and swapping stories with Bernie of days when the city was twenty years younger.

Mooney does not show up at functions. His wife has long since stopped urging. So have the children. And the servants who are his slaves steal away dishes of ice for him and macaroons.

Mooney loves ices.

Sometimes he stops in at the little ice cream saloon down at the end of the long block that comprises the grounds around his home and buys himself a "cone." The soda fountain girls down at the store all know his favorite brand, too. Strawberry-vanilla, half'n half.

Mrs. Moonberg, who adores her husband, wishes, however, that he were more of a showpiece, and the children do find it difficult. But somehow Mooney—with that aberrant subtle dignity of his and his quizzical eyes and his shrewd capacity for business, his infinite kindness, his widely unobtrusive charity—well, Mooney is just about the most precious person that the large Middle-West city boasts of.

Because Mooney exists, little tubby Mooney, thousands of people are the happier, thousands of babies the healthier, thousands of human beings the better off.

Mooney, chewing his toothpick, is the nucleus of all that is good!

[Copyright, 1927, by the McClure Newspaper Syndicate]

GIRLS IN CALCIUM TODAY

America's Greatest Feminine Athletes to Stage National Championships at Eureka

EUREKA (Cal.) Sept. 2. (AP)—America's greatest feminine athletes gathered here tonight for their annual tests of speed, strength and skill tomorrow in the national track and field championships for women.

From the Atlantic seaboard to the Pacific and from the Middle West to the Southwest, approximately 100 sterling performers made this Northern California city their Mecca. Overshadowing other contestants were several notional title-holders, including Helen Filkey, Chicago; Lillian Copeland, Pasadena, Elta Cartwright, Eureka; Frances Keddie, San Francisco; Nellie Todd, Chicago, and Margaret Jenkins, Palo Chera.

Miss Filkey, present sixty-yard hurdle champion, is regarded as the best girl athlete ever developed east of the Rockies. Two years ago at Pasadena, she won three title heroines, 100-yard dash and broad jump. Miss Copeland will defend three crowns, the discus throw, shot put and javelin throw. Only in the latter event is she expected to have trouble as Miss Jenkins recently established a mark of 122ft. 11in. It betters the old record by nearly six feet. Miss Cartwright, 50-yard dash champion; Miss Keddie holds the 220-yard dash mark and Miss Todd is broad-jump title holder.

Other visiting athletes expected to make strong bids include Ellen Brough of New York, national indoor champion in the 300-yard dash; Eleanor Egg of Newark, holder of national indoor records in the high jump and fifty-yard dash and Mildred Monju and Dora Katz, sprint and hurdle stars of New Orleans.

Twelve events are scheduled. They are fifty, 100, 220-yard dashes, sixty-yard hurdles, broad jump, high jump, shot put, discus throw, javelin throw, baseball throw, 440-yard relay and 800-meter race. The latter will be a special event as a test for those who may want to try for Olympic Games competition next year.

EARLE SANDE'S WIFE IS CALLED BY DEATH

SARATOGA SPRINGS (N. Y.) Sept. 2. (AP)—Mrs. Earle Sande, wife of the famous jockey, died today at the Sande cottage here.

Mrs. Sande had been ill since the Saratoga meeting began. Friends of the family relate that her intense loyalty to her husband contributed to her decline.

FOLLOW THE BALL WITH BILL ROPER

The famous coach, whose Princeton eleven again beat Yale and Harvard last season, is writing football for The Times.

His articles will cover, expertly, the important elevens of all sections of the country, their prospects and their performances.

Results of the bigger games will be predicted; the games themselves will be reviewed. Mr. Roper will attend the Army - Navy, Harvard - Yale matches.

Starting in The Times tomorrow.

Bear Juniors Tackle Sophs on Grid Today

BERKELEY, Sept. 2. (Exclusive)—The pigskin will take wings in the Memorial Stadium tomorrow afternoon for the first time this season when the sophomore and junior elevens of the University of California clash in the opening skirmish of the annual interschool football championship.

Popular favor is evenly divided between the two squads, both of whom have showed a marked improvement with the closer advance of play time. Leland Rice, star halfback on Clint Evans's freshman eleven of last year, is coaching the sophomores, while Frank (Red) Gill, varsity halfback, is instructing the juniors. The following Saturday afternoon the winner of tomorrow's match will meet with the seniors for the championship.

Sophomore hopes went climbing considerably with the recent scrimmage against the U.S.S. Mississippi sailors, whereas the afternoon was expected to prove a virtual rout for the sophs. They showed a highly aggressive front when carrying the ball and a fair defense against the clashes of the experienced tars.

RIVERS ON PROGRAM AT MAIN-STREET A. C.

Main-street A.C. fans are expected to jam the arena tonight to see Georgie Rivers in action against Barney Marat, Philadelphia star. Having fought Fidel La Barba, Newsboy Brown, Young Nationalista, Teddy Silva and similar mitt wielders, Rivers enjoys the enviable reputation of being the best bantam in Southern California, and is a heavy favorite to win over the Philadelphian tonight.

Young Terry and Ham Jenkins furnish the fireworks in the semi-wind-up, with Sam Aguerre, kayo star, tangling with Larry Hamilton in the special. The two four-rounders feature Young Firpo and Happy Romero, and Phil Blood vs. Joe Williams.

MANY FANS SIGN UP FOR FIGHT SPECIAL

The Union Pacific fight special that will carry 300 Southern California ring fans to the Dempsey-Tunney battle in Chicago is filling up rapidly, according to John J. Wilson, in charge of the tickets, and will leave Los Angeles the 19th inst. for the scene of the contest.

The Union Pacific train tickets include rooms at the Morrison Hotel, the Dempsey headquarters, and seats in the stadium at Soldiers' Field. Plenty of amusement features also are being planned for the occupants of the train en route to the fight.

TEMPE IN TIE FOR STAR CUP

(Continued from Ninth Page)

for Colleen or Rhody. Tempe III and Mackerel to finish in today's race in the order named, but with one boat between them, almost anywhere in the first half of the class, and that was just what happened.

Colleen won the race and scored 17, Dream Star was sandwiched in between Colleen and Tempe III, cutting Tempe's points to 15; and Rhody nosed Mackerel out of fourth place into fifth, which carried 13 points. They will sail the tie off tomorrow afternoon.

The race was 2½ miles dead to windward and return, sailed twice over. Wind south by east and a good whole sail breeze.

Colleen walked into first position at the start of the first windward leg and stayed there until it was all over. The summary:

Boat and Sail	Elapsed Time	Pts.
Colleen—Rhodes, Long Beach	2:11:24	17
Dream Star—Lake Mission	2:11:37	15
Tempe III—Newport Harbor, Cal.	2:13:01	15
Rhody—Turnbaugh, Bay	2:13:01	13
Mackerel—Clemmens, Bay	2:13:53	11
Hobo—Hawaiian Islands	2:14:04	11
Aiea—Waipio, Lake Side	2:14:54	9
Tahiti—New Orleans	2:15:36	7
Ace—Wheeler, L.A.	2:17:34	7
Northern Light—Mack, Coast	2:18:09	5
Lurline—Hawaiian Islands	2:19:17	5
Yolo—Kuhn, L.A.R.	2:19:17	3
Gull—Hansen, Long Beach	2:22:02	3
Tuna—Boston Beach	2:29:37	3
Chico—Delaney, Bay	2:29:37	1
Mollie—Cowie, Bay	2:23:43	1

Ben Machree—Graves, Bay ... Withdrew
Burns, steamer—Gideon, ... Unsea...
Mackerel, 2711; Rhody, 68; 11 hr., 47 min. 43 sec.
Dream Star, 68; Tahiti, 19; Ace, 65; Hobo, 31; Northern Light, 58; Tuna Machree, 29; Lurline, 29; Rhody, 32; Yolo, 14; Gull, 12.

BROWNS RALLY TO TRIM TIGERS, 3-2

ST. LOUIS, Sept. 2. (AP)—The St. Louis Browns rallied in the ninth inning for two runs and won from the Detroit Tigers today, 3 to 2. Pitcher Milton Gaston's single brought in the winning run after Williams had tripled and O'Neill had doubled in the final frame. Gaston allowed six hits and the same number was allowed by the two Tiger pitchers, Carroll and Stoner. Score:

DETROIT	AB	R	H	O	A	E
Warner, 2b	4	1	1	2	2	0
Rice, lf	3	1	0	0	0	0
McManus, 3b	3	0	2	0	3	0
Heilmann, rf	3	0	0	1	0	0
Fothergill, cf	3	0	0	2	0	0
Wingo, c	3	0	0	4	0	0
Tavener, ss	3	0	1	1	3	0
Woodall, 1b	3	0	1	9	0	0
Carroll, p	1	0	0	0	1	0
Stoner, p	0	0	0	0	0	0
Totals	30	2	5	19	9	0

ST. LOUIS	AB	R	H	O	A	E
Gerber, ss	3	0	0	1	3	0
Rice, rf	3	0	0	0	0	0
Ruether, lf	3	0	0	1	0	0
Williams, cf	3	1	1	2	0	0
O'Neill, c	3	1	2	6	0	0
Judnich, 2b	3	0	0	1	3	0
Jamieson, 1b	3	0	0	9	0	0
Gaston, p	3	0	0	0	3	0
Gerber, p	0	0	0	0	0	0
Totals	27	2	3	20	9	0

a—One out when winning run scored.
b—Batted for Dixon in 7.
c—Batted for Woodall in 7th.

SCORE BY INNINGS

Detroit	0	0	0	0	0	0	0	2	0
St. Louis	0	0	0	0	0	0	0	2	x

SUMMARY

Errors—McManus, Tavener, K. Miller, Meloth. Two-base hit—O'Neill. Three-base hit—Williams. Sacrifices—Fothergill, Rice. Double plays—McManus, Tavener and Rice; Gerber and Jamieson; Gerber and Mason and Rice. Left on bases—Detroit, 8; St. Louis, 5. Bases on balls—Carroll, 4; off Gaston, 4; off Stoner, 1. Struck out—By Carroll, 1; by Gaston, 1. Hit by pitcher—By Carroll, 2 (Williams and Jamieson); by Gaston, 1 (Rice). Passed ball—Wingo. Umpires—Van Graflan and Connolly. Time—1:59. Clu...

ROYER WINS NET TITLE

TULSA (Okla.) Sept. 2. (AP)—Fred Royer, Dallas, Tex., today won the singles championship of the Arkansas Valley tournament here by defeating W. F. (Bill) Luther of Tulsa, 6-2, 6-3, 6-3.

FINANCIAL

ENTERPRISES OF WRIGLEY THRIVE

Island Resort and Transport Business Gain

Substantial Increase in Year to Date Shown

Catalina Travel 39,300 Over Season of 1926

Business of the Wilmington Transportation Company, the Santa Catalina Island Company and other local enterprises of William Wrigley, Jr., during the first eight months of this year showed a substantial increase over the same period of last year, with a particularly large gain in passenger traffic to and from the islands, according to a statement made yesterday by J. H. Stewart, traffic vice-president of the Wilmington Transportation Company.

Reflecting an increase in tourist travel to the south land and the growing popularity of Catalina Island as a resort, the Wilmington Transportation Company's traffic figures show that approximately 39,300 more passengers were carried to and from the island during the first eight months of this year than in the same period a year ago.

RECORD APPROACHED

Passengers carried in and from Catalina Island during the month just closed approached the monthly record established in June, 1926, when the annual Shrine convention was held in Los Angeles. In August, last, 181,000 passengers were transported to and from the island, as against 148,000 passengers carried in August, 1926, a gain of 8000, or nearly 6 per cent.

Figures for the towing business at the harbor again reflect the rapid growth of commerce in and out of the local port. To meet the increase in harbor business, the Wilmington Transportation Company on May 2, last, placed the new tugboat, Louis Black, in service. The keel has been laid for another tugboat to cost approximately $100,000 and to be ready for service early in 1928.

ROCK IN DEMAND

Movement of rock and gravel from the Pebbly Beach stone quarry on the island to the mainland has continued at barge capacity, averaging 1000 tons daily during the month of August. Since the first of this year three barges of 1000 tons' capacity each have been added to the barge fleet and at present another barge of the same capacity is being constructed by the William Muller Shipbuilding Company of Wilmington. This additional barge should be placed in service in three weeks. The output of the quarry this year to date is approximately 20 per cent greater than in the period last year.

As a result of the discovery of large deposits of clays and mineral pigments at Catalina Island, the manufacture of tile, brick and pottery has been added to the industries being developed on the island by Mr. Wrigley. In May, a new plant with an initial capacity of 100 tons of raw material a day and an output of 60,000 bricks, and 18,000 to 30,000 tile daily, according to sizes, was completed. The output is shipped to the mainland and exported.

Marketing of Cattle Exceeds Total Output

Although market receipts of cattle and calves have decreased somewhat recently as compared with a year ago, it seems probable that marketing is still in excess of production, according to a survey just completed by the bureau of agricultural economics of the United States Department of Agriculture.

Marketing of steers during the first six months of this year equaled the heavy marketings of the corresponding months of 1926. Marketing of calves was slightly less, whereas sales of cows and heifers were curtailed about 7 per cent.

The number of cattle on farms and ranges has decreased at a rate of approximately 2,000,000 per year during the past five years. As the numbers of cows and heifers kept for milk is now about equal to that of five years ago, it seems probable the report states, that this net reduction of 10,000,000 head of cattle for the five-year period has been confined very largely to cattle kept primarily for beef production.

Market receipts of cattle and calves during the fall of 1927 are expected to be the smallest for any corresponding period in the past five years.

Trade Outlook in Local Area Held Brighter

Business in most lines has been only fair in August, but with vacations over prospects for the future are much brighter, according to the weekly review of conditions in the Los Angeles territory issued yesterday by the Bradstreet Company.

Retail stores report that clearance sales held in August have moved odds and ends of stocks. Women's wear trade is reported quiet with strong competition and overhead causing many failures in this line. Furniture prospects are better.

Electrical supply houses report very good business in Southern California territory. Radio sales are expected to increase in September. Business in August was, however, below July.

Gasoline prices hold steady with production good. A number of new permits have been granted for drilling, especially in the new field near Santa Barbara. Crops and weather are good. Ranchers are shipping large amounts of fruit and produce, but prices are holding fairly steady.

BANK MERGER APPROVED

WASHINGTON, Sept. 2. (AP)—Approval of the consolidation of the First National Bank of San Diego and the First Trust and Savings Bank of San Diego, under the corporate title of the First National Trust and Savings Bank of San Diego, was finally announced today by the Comptroller of Currency.

FINANCIAL INDEX

The following index will be found convenient for quickly locating information in this issue of The Times:

	Page
Bank clearings	13
Bond quotations	13
Business News	12
Building permits	15
Citrus fruits	12
Cotton	13
Coffee	13
Eggs, poultry (butter and eggs)	15
Flaxseed	13
Foreign exchange (money)	13
Grains	13
Live stock	14
Metals	13
Naval stores	13
Oil Field News	15
Produce, Los Angeles	14
Sugar	14
STOCKS—	
Boston	13
Chicago	13
Los Angeles	12
New York Stock Exchange	14
New York Curb	13
New York Times averages	13
Salt Lake	13
San Francisco	13
Standard Oils	13

N. B. Courteney Named Secretary

In accordance with the provisions of the new by-laws recently adopted by the Los Angeles Stock Exchange, Norman B. Courteney was yesterday given the title of executive secretary and manager. Mr. Courteney heretofore has been designated the general manager of the exchange.

The post of secretary under the old by-laws was an elective position filled among the board of governors. Under the new provisions the secretaryship is appointive.

DAILY EASTERN CITRUS MARKETS

[By the Associated Press]

CARLOT SHIPMENTS

SOUTHERN CALIFORNIA

	Oranges	Lemons
September 1	119	24
Season to date	41,259	11,535
Last season to date	36,519	11,511
CENTRAL CALIFORNIA		
September 1	0	0
Season to date	7,943	301
Last season to date	6,412	275
NORTHERN CALIFORNIA		
September 1	0	0
Season to date	691	149
Last season to date	1,350	59

The final day's trading of the auction week developed stronger markets for California Valencias, reports from eastern and Middle Western centers showed. Lemons appeared steady to possibly a bit easier than yesterday.

A summary of the day's fight auction sales follows:

CALIFORNIA CITRUS AUCTION SUMMARY

Auction.	ORANGES Graded above Choice	ORANGES Choice	LEMONS Graded above Choice	LEMONS Choice
New York	2.65@3.15	2.20@2.40	4.30@7.30	2.15@2.50
Boston	4.25@4.85	4.00@3.85	5.15	3.75
Chicago	4.40@4.75	3.80@4.15	7.50@7.65	6.25@6.85
Cleveland	4.20@5.35	3.60@4.15	7.85	7.00
Cincinnati	4.40@5.65	2.80@5.00	4.50@4.90	3.75@3.80
Philadelphia	4.25@4.65	3.40@4.00	4.50	2.75
Pittsburgh	3.15@5.55		5.00@5.10	4.50@4.90
St. Louis	6.25	2.85	8.15	5.95
Baltimore		3.40		
Detroit	4.65	3.85@3.90		6.85

Prices by size on Sunkist brands were reported to the California Fruit Growers' Exchange as follows:

NEW YORK—

Brand and District—	100s	126s	150s	176s	200s	216s	252s	288s	324s	360s
Chiden W, Whittier Groves	7.00	7.00	7.00	7.00	7.00	7.00	6.75	5.50	4.50	3.75
Shamrock, Placentia	6.50	6.50	7.00	7.00	7.00	7.00	6.75	5.50	4.50	3.75
Colonel, Tustin	7.75	7.50	7.50	7.75	8.10	7.50	6.75	5.50	3.50	...
BOSTON—										
Whittier, Whittier	...	8.50	7.75	7.50	7.50	7.50	6.50	4.00	3.50	...
Camarella, Placentia	...	...	...	7.75	7.75	7.50	6.50	4.75	3.50	...
CHICAGO—										
Mono, Santa Paula	...	7.50	6.85	7.50	7.50	6.75	5.50	4.50	4.00	...
Rooter, Orange	...	...	...	7.50	7.50	6.25	6.10	4.65	3.65	...
PHILADELPHIA—										
Garden Grove, Garden Grove	...	8.25	7.60	7.50	7.65	7.50	5.95	4.50	3.75	...
PITTSBURGH—										
Bunsvel, Lemon Spot	...	...	...	...	7.20	6.75	7.25	6.75	5.05	3.75	3.50
CINCINNATI—										
Mother Corey, Anaheim	...	6.75	6.75	7.00	7.00	6.00	5.00	4.50	3.50	...
CLEVELAND—										
Woodland, Escondido	...	...	...	7.00	7.35	7.45	7.00	6.50	5.50	4.50	...
ST. LOUIS—										
Athel, Olive	...	7.00	5.00	...	7.35	7.50	6.85	5.50	4.95	4.00	...

Carlot sale averages received by the California Fruit Growers' Exchange on its own brands and by the Associated Press on independent brands follow:

BOSTON—Market doing better Valencias; undamaged lemons.

VALENCIAS

Brand, grade and district—	Avg.
Whittier, WD, Redball, Whittier	4.50
Pine, WD, Redball, Whittier	5.85
Carnevale, NO, Sunkist, Fullerton	4.85
Tech Tank, GR, Sunkist, Villa Park	4.85
Columbia, NO, Redball, Placentia	4.50
Sunset, NO, Redball, Placentia	4.50
Shamrock, NO, Sunkist, Placentia	4.00
Alcazar, PC, Sunkist, Fillmore	4.50

LEMONS

Wonderland, SDF, Sunkist, Escondido	4.10
Hillcrest, SDF, Redball, Escondido	2.70

NEW YORK—Twenty cars Valencias, three cars lemons, three cars mixed. Mix. Market steady. Higher 216s to 252s Valencias. Run 100s to 200s; weak 252s to 360s. Market higher, good condition quality lemons; dull lower state early fruit.

VALENCIAS

Brand, grade and district—	Avg.
Mono, VCE, Sunkist, Santa Paula	7.55
Smith Mountain, VCE, Redball, Santa Paul	7.15
Sarpalin, VCE, Standard, Santa Paula	6.75
Alhambra, NO, Sunkist, Placentia	6.15
Shamrock, NO, Sunkist, Placentia	6.00
Malta rColony, NO, Sunkist, W. Anaheim	5.90
Carnival, NO, Redball, W. Anaheim	4.60
Red Shield, ACO, Sunkist, Azusa	5.40
Green Crown, ACG, Redball, Azusa	5.05
Deficio, NO, Sunkist, Anaheim	4.65
Florencita, COV, Sunkist, Covina House	4.65
Athens, COV, Redball, Covina House	4.50
Esmerita, ET, Sunkist, Tapo	5.30
Tapo, ET, Redball, Tapo	7.00
Gen. Washington, OR, Sunkist, Tustin	7.25
Arizona, OR, Sunkist, Tustin	6.85
La Verne Smarties, LAV, Sunkist, La Verne	5.60
Paul Nepton, LAV, Sunkist, La Verne	5.00
Rugosia, LAV, Redball, La Verne	5.00
Altidenes, NO, Sunkist, Placentia	4.80
Shamrock, NO, Sunkist, Placentia	6.00
Presidente, OR, Sunkist, Tustin	7.50
Golden W, WD, Sunkist, Whittier Groves	5.65
Colonel, OR, Sunkist, Tustin	7.25
Old Mission, CCC, fancy, Fullerton	7.00
Old Mission	7.10
Golden Eagle, CCC, choice, Fullerton	6.25
Golden Eagle	6.10
Lady Rowena, CCC, Standard, Fullerton	5.40
Lady Rowena	4.75
Ambassador, CICo, fancy, Corona	6.30
Consul, CICo, mixed, Corona	6.25
Fidelity, ACG, Sunkist, Glendora	5.60
Stanton, ACG, Redball, Glendora	5.10
Florwesta, COV, Sunkist, Covina	5.65
Quality, ET, Sunkist, Gird	5.60
Camaldre, ET, Redball, Gird	3.85
California Belle, NO, Sunkist, Fullerton	5.65
Carnemedia, NO, Redball, Fullerton	5.15
Rooter, GR, Sunkist, Orange	7.35
Rooter, GR, Redball, Orange	6.75
Trail, DM, Sunkist, Lamanda Park	6.10
Cauron, DM, Redball, Lamanda Park	4.90

LEMONS

Home, OK, Sunkist, Upland	4.30
Frankhorn, OK, Redball, Upland	3.15
Pet, SD, Sunkist, San Dimas	4.60
Gearhound, SD, Redball, San Dimas	6.40
Bel-N-Rosy, GR, Standard, Upland	2.80

GRAPEFRUIT

Red Shield, whether ACG, Redball, Azusa	4.85
Pet, SD, Sunkist, San Dimas (halves)	1.05

PHILADELPHIA—Nine cars sold. Market easier, lower oranges; strong lemons.

VALENCIAS

Brand, grade and district—	Avg.
Blue W, WD, Redball, Whittier Groves	4.30
Redlands, NO, Sunkist, La Habra	5.40
Our Selection, OR, Sunkist, Gardena Grove	7.85
Garden Grove, OR, Sunkist, Garden Grove	7.85
Whittier, WD, Sunkist, Whittier	4.85
Pico, WD, Redball, Whittier	3.35
Golden W, WD, Sunkist, Whittier Groves	6.70
Blue W, Redball, Whittier Groves	4.50
Alhihi, FC, Sunkist, Fillmore	6.35
Garden Grove, OR, Sunkist, Garden Grove	6.75
Premium, MOD, Pure Gold, Fullerton	6.85

LEMONS

Wonderland, SDF, Sunkist, Escondido	4.50
Hillcrest, SDF, Redball, Escondido	2.25

ST. LOUIS—Two cars Valencias one car lemons sold. Market higher oranges and lemons.

VALENCIAS

Brand, grade and district—	Avg.
Alice, OR, Sunkist, Orange	6.25
Celeste, OR, Standard, Orange	4.70
Green Crown, ACG, Redball, Azusa	5.85

LEMONS

Bridal Veil, VC, Sunkist, Limoneira	6.15
White Crest, VC, Redball, Limoneira	5.90

SOUTHWEST WOOL CLIP UP

Approximately $15,000,000 Estimated Value of Crop Near Los Angeles; State Production Gains

BY EARLE E. CROWE

While the wool growers in California and in the Pacific Southwest are not counting profits as fast as the growers of cotton, the prospects for the 1927 season are not to be overlooked in computing the amount of new wealth in process of manufacture in this region. The wool growers have not had much to say, but they are clipping plenty of wool.

Frank C. Mortimer, vice-president of the Citizens' banks and chairman of the Chamber of Commerce wool committee, estimates that California alone will clip more than 20,000,000 pounds this season from its two clips. The crop will run 10 per cent higher than last year, he believes, when the total was around 20,000,000 pounds. Arizona will also clip more than last year, and prolific Texas will beat her 1926 record by about 5,000,000 pounds.

VALUE RUNS HIGH

In the territory naturally tributary to Los Angeles, Mr. Mortimer ventures the opinion that approximately 15,000,000 pounds will be clipped this year. This amount should bring monetary returns of about $15,000,000, based on California prices, a good part of which should flow into the trade channels converging upon this city. Parts of Utah, Nevada, Arizona and California extending north of Bakersfield, are included in the region designated as tributary to Los Angeles.

Wool prices have been stronger recently, even though the official estimate of the clip in the United States is placed at the largest crop in sixteen years. The average of ninety-eight quotations computed by Dun's was 65.10 cents in the middle of August, compared with 64.59 cents in the previous month and 66.75 cents a year ago.

Possibly in anticipation of higher prices for cotton goods as the result of the recent advance in raw cotton, the woolen textile mills are reporting a better demand for woolens. The American Woolen Company, in announcing its new prices the other day on spring goods for men and boys, quoted prices firm on staple goods, and increases on fancy goods, which form about 75 per cent of the demand. Also there has been a noticeable improvement in the price of American Woolen securities in the stock market, which indicates the nature of sentiment in the woolen trades.

WOOL COMING HERE

Largely through the activities of the wool committee of the Chamber of Commerce, wool from the territory tributary to this city is beginning to move to Los Angeles Harbor for assembly. Portland and San Francisco are now the leading assembly points in the West, but the argument of cheaper freight rates to this city and the advantage of favorable water rates to the East are influences diverting the commodity here. The Los Angeles bankers are ready and willing to assist in the financing of the movement, which is expected to reach around 3,000,000 poupds in the next few years.

In the ten western States are produced one-half of the domestic wool clip, according to Mr. Mortimer's figures. The average clip in these States is about 135,000,000 pounds, of which the region adjacent to Los Angeles produces about 55,000,000 pounds. It is part of this wool that the Chamber of Commerce committee should assemble at the harbor, and for which it is bending every effort to obtain.

VALUES ON LOCAL MART STRENGTHEN

First National Bank Old and New Stocks Advance; Bancitaly Also Gains

Trading on the Los Angeles Stock Exchange yesterday was in greater volume, and prices were generally stronger with the bank shares again leading the advance. First National Bank new stock led the rise, advancing 5 1-4 points to a new high at 92 1-4 and closing 5 points net higher at 92. First National old stock added 10 points to 450. Bancitaly in a large turnover, advanced a point to a new high at 92 and closed 3-4 of a point net higher at 91 3-4. Bank of Italy strengthened in the afternoon, adding 3 points to a high and close at 189.

Caterpillar Tractor in the unlisted division continued to gain, moving up 1 3-8 points to 37 3-8 and closing a point net higher at 37. Electrical Products common added ½ point to 75½, and Pacific Indemnity rallied 2 points to 152. Pacific Mutual Life Insurance was sold in small volume at 600. Los Angeles Investment lost 10 cents in the early trading, but recovered 5 cents to a close at 2.75. Edison common advanced ½ point to 37 and the preferred issues were firm.

Oils were irregular. Richfield closed steady at 18 7-8, after receding a fraction to 18 3-4, and California Petroleum closed 3-8 of a point higher at 23 1-4, after opening firm. Union Oil of California was off 3-8 of a point to 42 1-4 and Standard of California at 33 1-4 was off 1-4 point. Pan American Western was off ½ to 20½, reflecting the bearish earnings statement issued after the close of the market on Thursday.

Idaho Metals hit a new high at 1.50 and then closed steady at 1.47½. Boundary Cons and Big Jim held firm at 4 and 33 with good volumes.

Martin to Nevada

Harry Lee Martin, president of the Argentina Consolidated Mining Company, left last night for Goodsprings, Nev., to inspect the progress of development work now under way at the mine. During his visit, a test run of the aerial tramway, which has just been completed, will be made. Mr. Martin will return to Los Angeles on Monday morning. He was accompanied on the trip by Harry C. Pfleger and C. P. Brower, stockholders of the company.

WOOL TRADE FAIR; PRICE TONE FIRM

Weekly Notes Moderate Activity With Trend of Quotations Higher

BOSTON, Sept. 2. (AP)—The Commercial Bulletin tomorrow will say:

A fair volume of business has been done in the wool market here this week. Prices are strong and inclined against the buyer, especially in view of the firm opening of the Australian season at Sydney, and the prediction of a 5 per cent advance at London.

Continental Europe and Japan have been the chief buyers in Australia this week, Bradford and Boston refraining from buying. There was, in fact, little suitable for this country.

The manufacturing situation has not altered materially during the week, although spinners and combers report some improvement in inquiry and say they have refused considerable business at old prices.

Mohair is in moderate request at 58 to 60 cents for original hair of the better descriptions. Kids are well sold up at around 70 cents in the original sacks.

The rail and water shipments of wool from Boston from January, 1927, to September 1, 1927, inclusive, were 134,402,000 pounds against 120,602,000 pounds for the same period last year. The receipts from January 1, 1927, to September 1, 1927, inclusive, were 279,794,826 pounds against 277,987,257 pounds for the same period last year.

The Bulletin will publish the following wool quotations tomorrow:

Scoured basis: Texas, fine 12 months (selected), 1.07@1.10; fine 8 months, 99@02. California, spring, fine, 1.06@1.08; middle county, 1.02@1.05; southern, 72@75. Oregon, fine and F.M. staple, 1.05@1.08; fine and F.M. clothing, 99@95; valley, No. 1, 1.00@1.02.

Territory: Montana and similar, fine staple choice, 1.16@1.19; one-half blood combing, 97@1.01; three-eighths blood combing, 84@87; one-quarter blood combing, 80@82.

Pulled: Delaine, 1.10@1.13; AA, 1.06@1.10; fine A super, 1.00@1.05; A super, 95@1.00.

Medairs: Good original bag fell Texas, 1.02 @1.05; Texas kid, 68@70; part original bag Arizona and New Mexico, 92@94; original bag, average 12 months, Oregon, 71@75; graded stock, first combing, 70@75; good carding, 62@65.

H. S. Firestone Heads Company

Harvey S. Firestone, president of the Firestone Tire and Rubber Company of Akron, will head the new California subsidiary as president, it was announced yesterday in a dispatch from Akron. Russell A. Firestone, who handled most of the negotiations for the entrance of the Firestone organization in California, is named as vice-president. The company was incorporated on August 25, last, in Delaware, with a capital of $10,000,000.

Other officers are E. A. Oberlin, Jr., treasurer, and L. T. Lyle, secretary. The foregoing officers, together with L. R. Jackson, compose the board of directors.

The dispatch also stated that plans for the Los Angeles plant are about completed, and will be given out for contract shortly.

MEXICO DECREE ON SILVER OPERATIVE

FIRST DEMONETIZING STEP TAKEN BY RETIREMENT OF $50,000 PESOS

MEXICO CITY, Sept. 2. (Exclusive) In accordance with the plan of Luis Montes de Oca, Minister of Finance, which calls for the withdrawal of 5,000,000 pesos in silver from circulation to equalize the exchange rate between gold and silver, first withdrawals to the amount of 890,000 pesos have been made through the Bank of Mexico and turned over to the Treasury Department. The entire amount was made up of half and peso pieces.

The demonetization decree was issued June 15 but this is the first actual withdrawal. Minister de Oca declares the ultimate result of the silver being retired from circulation will tend to equalize the premiums between the two moneys. The 890,000 pesos will be smelted into silver bars.

Should it become necessary to increase the total amount over 5,000,000 pesos, it is provided that such rises could be automatically made. However, it is regarded as extremely impossible that more silver will be withdrawn, says the Secretary of Finance.

Gold Flow to America Running High

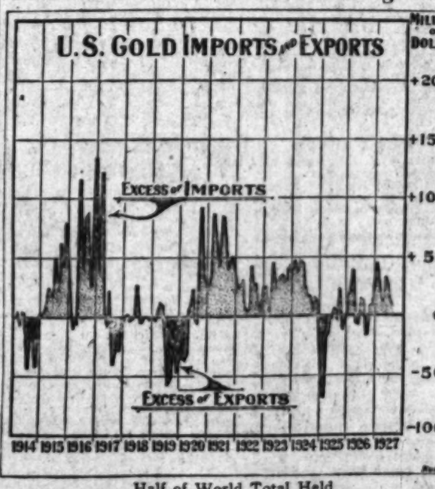

Half of World Total Held

Resumption of the heavy influx of gold into this country after a lull of two years has revived discussions among economists over the power wielded by America through accumulation of virtually half of the world's monetary stocks of the precious metal. The accompanying chart shows how heavy receipts have been in recent years.

[Copyright, 1927, by New York Evening Post, Inc.]

OIL PICTURE IMPRESSIVE

W. C. Teagle in "Lamp" Says Present Stocks of Crude Ample for All Needs Until April 1, 1928

BY PAUL WILLARD GARRETT

[Copyright, 1927, by New York Evening Post, Inc.]

NEW YORK, Sept. 2.—If there were a huge gate valve between the oil fields of this country and the refineries and this valve had been closed at midnight on August 31, 1927, to check the flow of crude oil then underground into consumption, the country could still continue its normal pace of business until the first day of April, 1928. That in a few words is the production picture drawn by Walter C. Teagle, president of the Standard Oil Company of New Jersey, in that organization's publication, the Lamp.

As a matter of fact, the situation is even more striking than Mr. Teagle revealed. His calculation was made on the basis of the 583,457,000 barrels of crude and refined oils in stock awaiting consumption on hand June 30 and which on dividing by the daily consumption of 2,641,000 barrels, he found that the reserve represented a supply for 213 days. But the government's July 31 figures, announced today, show that stocks have jumped to 871,418,000 barrels.

What makes the problem increasingly difficult is that the supply continues to grow faster than the demand. Ever since the Seminole district got into its stride about a year ago, the rate of production has consistently exceeded the rate of consumption. During the first half of this year the supply of oil grew at the average rate of 323,000 barrels a day, or 43,000,000 barrels in the aggregate, whereas in the same period a year ago stocks had actually been reduced by 18,487,000 barrels.

Those who contend that a decline in the price of crude oil would in itself check production now must recognize that the law in this instance is not working. Notwithstanding the fall in prices during the first half of 1927, no important reduction has been made in the number of new wells completed. The slight shrinkage in the number of wells brought into production this year as against a year ago was much more than offset by the increased yield of the new wells.

Not everyone has understood why leaders in the industry so earnestly seek conservation of oil when the commodity appears to be in such abundant supply. It is not that the exhaustion of petroleum threatens the existence of gasoline or its equivalent, but that the production of equivalent motor fuels will require human labor far greater than that required for its production from petroleum. Or, as the Lamp says, "a silk purse can be made out of a sow's ear now. Science has progressed so far. But a silk purse cannot be made out of a sow's ear as readily and with as little expenditure of labor as it can be made out of silk. And so it is with petroleum."

MERGER OF OIL UNITS POSTPONED

Negotiations for Gilmore and Navajo Consolidation Reported Abandoned

Stock-market rumors suggesting that negotiations are under way for a consolidation of the Navajo Oil Company and the Gilmore Oil Company were denied yesterday by C. C. Magenheimer, president of the former company. Officials of the Gilmore Oil Company refused to confirm or deny that such a deal was pending.

A consolidation of the two companies was considered a short time ago, but under the present unsettled condition of the oil industry, negotiations have ceased, for the present at least, Mr. Magenheimer said.

Following the difficulties experienced by the Standard Engineering Company recently, that organization approached the Navajo Oil Company with a proposition to sell its casing-head gasoline plants. This, Mr. Magenheimer stated, would necessitate marketing facilities for the output of the plants, and it was because of this fact that a tie-up with the Gilmore company was considered.

The Navajo Oil Company, which recently absorbed the Sentinel Oil Company, is curtailing production in the Texas fields, Mr. Magenheimer said, because of the existing low price of crude oil and lack of pipe-line facilities. Until conditions in the industry improve, he added, further consideration of a consolidation of Navajo with any other organization will be postponed.

According to officials of the Gilmore Oil Company, that organization weathered the gasoline price war and is now operating at a substantial profit.

London Daily Radio

BY ARTHUR W. KIDDY

[Copyright, 1927, New York Evening Post, Inc.]

LONDON, Sept. 2. (By wireless)—Markets were quiet today with Calnese and other speculative stocks dullish on realizations prior to next week's settlements. Sterling was surprisingly weak, considering foreign loans floated in the United States.

Some concern is felt here with regard to America's persistent lending to Germany and The Times, in commenting on this item, says:

"American financial houses which have already lent many tens of millions to German states and municipalities and industries, show no sign of realizing the possible consequences of their policy."

The Times then emphasizes what has previously been cabled; namely, the manner in which the agent-general for the reparations payments has called attention to the rapid growth of German budget expenditures, which, since the Dawes plan was initiated, have converted the surplus into a deficit.

NASH REPORTS BEST MONTH IN HISTORY

August was the biggest single month in the history of the Nash Motors Company according to a statement issued yesterday through the Troy Motor Sales Company, Southern California and Arizona distributor. All previous records since the establishment of the company were swept aside during the month and when the books were closed they revealed shipments of 18,027 cars, while orders for August delivery totaled 20,201 cars.

Northern Broker Plans Unit Here

John E. Morris, partner in the San Francisco bond house of J. R. Mason & Co., is a visitor in Los Angeles for the purpose of investigating the possibilities of a branch office in this city. He estimates that about 5000 holders of irrigation bonds live here, and has decided to open an office shortly in order to serve this market. John B. Hardy is here with Mr. Morris, and will become the manager of the new branch.

On his way down from San Francisco, Mr. Morris conferred with the heads of all the important irrigation districts in the San Joaquin Valley, and found that each district is running along smoothly and prosperously.

SPECIAL DECLARED BY CALIFORNIA RAND

BAKERSFIELD, Sept. 2. (Exclusive)—At a meeting of the board of directors of California Rand Silver held today, an extra dividend of 5 cents a share was declared, payable the 4th inst. The extra dividend calls for a distribution of $64,000 which, in addition to the regular dividend falling on the same date of 1 cent a share and representing $12,800, means a distribution to stockholders of $76,800. The special dividend is paid from earnings of the mine accumulated since January 1. At that time a dividend policy of ½ cent per month, payable bimonthly, was agreed upon.

LOS ANGELES EXCHANGE

Sales yesterday on the Los Angeles Stock Exchange:

BANK STOCKS

1927 Range	Div. Rate	Per Cent		Sales	High.	Low.	Last.	Net Change.	Closing Bid.
190	160	2.34	Bank of Italy	1,700	189	188	189	+3	189
415	365	32.50	First National	13	450	445	445	+5	450
			Do. new, W.I.	2,035	92½	87½	92	+5	92

INDUSTRIALS

89½	105	7.00	Goodyear T. & R. pfd.	30	90	89	89	.....	87½
81	150	...	*Maryland Motors com.	200	150	150	150	.....	...

PUBLIC UTILITIES

99½	104	8.00	L. A. Gas & Elec. pfd.	2	103	103	103	.....	103
108½	111	7.00	L. A. L. A.P. pf. 6%	30	110½	109½	110½	+ ½	110
98	101½	6.00	Do. pf. pfd. 6%	20	101½	100½	101½	+ ½	101½
101½	105½	6.00	Do. 7% pfd.	30	105½	105	105½	+ ½	105½
97½	99½	1.75	So. Cal. Edison 7% pfd.	30	99½	99½	99½	.....	99½
104½	106½	1.50	Do. 6% pfd.	450	106½	106	106½	+ ½	106½
24½	25½	2.00	So. Sts. Gas pfd.	1,800	25½	25	25½	+ ½	25½
24½	25½	2.50	So. Cal. Gas 6% pfd.	1,800	25½	25	25½	+ ½	25½
104½	108	7.00	So. Pc. Gas 7% pfd.	30	108	107½	108	+ ½	108

MISCELLANEOUS

89½	92	3.21	Boundary Corporation	2,587	91½	91	91½	+ ½	91½
250	300	.75	*L. A. Investment	2,470	275	270	275	.....	270
105	105	6.00	Pac. Fin. pfd. "A"	50	105	105	105	.....	105
800	1100	50.00	Pacific Mutual Life	7	600	600	600	.....	600

OIL STOCKS

21	32	1.60	California Pet. com.	214	32½	32½	32½	+ ½	32
14	20½	1.00	Richfield Oil com.	700	18½	18½	18½	+ ¼	18½
1	2½	...	Rio Grande Oil com.	200	2½	2½	2½	.....	2½
30½	40	2.50	Standard Oil of Cal.	210	33½	33½	33½	— ½	33½
39½	50½	2.00	Union Oil of California	200	42½	42½	42½	— ½	42½
39½	50	1.60	Union Oil Associates	200	41½	41½	41½	— ½	41½

MINING STOCKS

32	35	...	*Argentine Cons. Min.	1,000	32	32	32	.....	32
28	35	...	*Big Jim	1,500	33	33	33	.....	33
3	4½	...	Cardinal Cons.	10,000	4	3½	4	.....	4
7	7½	...	*Gold Dust	4,000	7½	7	7½	.....	7½
1	2	...	Golden Rands	1,000	1½	1½	1½	.....	1½
37½	47	...	*Katherine Ext.	1,000	47½	47½	47½	.....	48
3	7½	...	*Mount Ann	1,500	3	3	3	.....	3

UNLISTED

26½	37½	1.20	Caterpillar Tractor Corp.	1,100	37½	36½	37½	+ ½	37
85	93	...	Electric Products com.	10	75	75	75	+ ½	75
89	92	7.00	Foster-A. Kleiser pfd.	10	89½	89½	89½	— ½	89½
100	102	...	Pacific Industrials Co.	10	102	102	102	.....	102
20½	24½	...	Pan-American, Weber	30	20½	20½	20½	— ½	20½

BONDS

	Bid.	Asked.
Amalgamated Sugar 7s, '37	104½	105
Associated Oil 6s, '38	102½	103
Col.-Hud. R.R.R. 7s, '37	103	...
Colorado Pet. 6s, '38	97½	98
East Bay Water 6s, '42	104½	...
Do. 6s, '54	104½	...
Do. 5s, '36	103½	...
F. Rio. Pur. 1st 5s, '23-'33	101½	102
General Pet. 6s, '37	104½	...
Do. 5s, '38	103½	...
L. A. G.&E. 1st con. 5s, '31	102½	...
L. A. Pacific 1st 5s, '31	102½	...
Do. 1st ref. 5s, '42	94½	94
Pacific Electric Ry. 5s, '42	94½	...

	Bid.	Asked.
Pac. G.&E. "A" 5½, '42	110	110½
Richfield Oil 6s, '31	104½	105
S.-J. L.A.P. Corp. 5s, '27	100½	101
So. Cal. Edison 5s, '47	104½	...
So. Cal. Gas Stgs. 5½, '52	107½	...
Do. 6s, '52	107½	...
Do. 6s, '53	107½	...
Do. 6s, '42	107½	...
Do. 6s, '44	107½	...
Union Oil Co. 5s, '31	102½	...
Do. 5s, '42	102½	...
Do. 6s, '42	107½	...
Western States G.&E. 5s, '42	102½	102½
Do. 5

PROFIT-SELLI[NG] CHECKS UPT[URN]

General Price Drift [...] on Irregular Mark[et]

High-Grade Industrials [...] Leaders of Adva[nce]

Average for Group C[...] Year's New High

NEW YORK, Sept. 2. [...] and profit taking and occa[...] selling imparted some [...] to today's stock market, [...] eral trend was again up[...] the high-grade industria[ls ...] the advance. Offerings [...] into the market as the r[...] desire of many traders [...] ers to lighten their accoun[ts ...] holiday were generally well [...] and failed to halt operation[s ...] rise in a number of issues [...] special merger or dividend [...] ments are believed to be p[...]

Trading in the various [...] markets assumed a more [...] than of late. Cotton [...] week-end realizing, prices [...] cut getting down on an [...] $1.50 or so a bale, with [...] recovery late in the day. [...] mixed, wheat rallying a little [...] ports of frost in Canada [...] early inclination to sag, [...] eased off on moderate [...] ulated by private crop [...]

MONEY UNCHANGE[D]

Despite the heavy week-[end de]mands for currency, which [...] in the calling of about $20,[...] loans, call money was again [...] tiful supply at the renew[al rate] of 3½ per cent. The [...] slightly more than $15,[...] brokers' loans wiped out [...] pected decrease of the wee[k ...] but was disregarded as a [...] factor. The persistent dem[and for] some of the seasoned divid[end ...] issues lent color to the beli[ef that a] substantial portion of the [...] 000 distributed in dividen[ds ...] week would find its way [into] the market.

The weekly mercantile rev[iews re]ported further irregularitie[s in the] business situation, but the[re were few] points of actual weakness.

Reports that the United [States] Steel Corporation had increase[d operations] 79 to 81 per cent of capacity [...] ulated some early buying i[n the] common, but the price close[d at] 145 7-8, yesterday's final figu[re].

Public utilities grew [...] with operators for the advanc[e ...] due to expressions in some [specu]lative quarters of a belief that [...] shares were selling out of line. [Amer]ican Water Works, and [...] Abitibi Power, International [Tele]phone and North American [were] among the leaders which [...] new high territory.

TIRE ISSUES UP

Some of the tire shares [...] strong support, particularly G[...] and Kelly-Springfield 6 and [...] cent preferred, both of which m[ade] new tops. Retail stores again [...] ed the outlook for good fall [...]

(Continued on Page 14, Colum[n ...])

BANK STOCKS

Howard G. Rath Company
Established 1919
Investment Securities
Members L. A. Stock Exchange
Telephone TRinity 0444

Trained Brokers

With Nation-wide Facili[ties] for Trading and Informati[on]

AT YOUR SERVICE.

Stock Department
Banks, Huntley & Co.
Members Los Angeles Stock Exchange
1212 Stock Exchange Bldg.
PHONE METROPOLITAN 4[...]

A. M. Clifford
Investment Counselor and Financial Analyst

"No Securities to Sell"

Advises with clients upon Bond and Stock Investments.

Specializes in periodic revie[w] of clients' Investments—[...] advisable measure.

Conducts special investiga[tions] and analytical research [...]

Booklet upon request.

Stock Exchange Building Los Angeles

NEW YORK BOND PRICES

NEW YORK, Sept. 2. (AP)—Recurrent strength of convertible issues was the outstanding feature of today's bond market. High-grade mortgages, as a rule, held close to the level of the past week or two, with business on a rather small scale. Profit-taking offerings, which came into the market in some volume in the early trading, were well absorbed, and prices held firm, largely owing to continued easy money.

Old favorites were again in the van in the convertible group. Erie "D" 4s advanced 2 points, and Delaware & Hudson 5s got to 141⅛, a rise of 2½. Brooklyn Union Gas 5½s also followed the stock toward higher ground.

Lake Shore Gold 4s stood out among railroad issues, rising to 99½ for the first time this year. Illinois Central 3½s, Peoria & Eastern 4s, Wabash & Delaware 5s and a few other low-priced liens also displayed strength.

Several public utilities reflected continued demand, notably North American Edison 5s, which sold up to par, the previous high for the year, and Portland Railway, Light & Power Co. 6s, which gained nearly 2 points to a new peak.

Trading in the foreign group was widely scattered and price changes were small. French bonds were steady, with fractional gains in some of the national liens. A few South American securities were bought in moderate amounts.

United States government obligations displayed irregular tendencies and business was not large.

The quotations represent sales of bonds (in thousands of dollars) and the high, low and close prices in the order given. To expedite publication, close is omitted when same as low, and low and close when same as high.

DOMESTIC

	$1000	High	Low	Close
[illegible]	[illegible]	[illegible]	[illegible]	[illegible]

FOREIGN

	$1000	High	Low	Close
[illegible]	[illegible]	[illegible]	[illegible]	[illegible]

MARKET AVERAGES

NEW YORK, Sept. 2. (Exclusive)—Today's stock range, as compiled by the New York Times:

	High.	Low.	Close.	Net Change.
25 railroads	119.90	117.30	118.56	+1.24
25 industrials	235.92	233.46	234.61	+ .57
50 stocks	177.29	175.43	176.38	+1.05

BONDS

		—Net Change— Day.	Month.	Year.
40 issues	91.71	+ .14	+ .31	+3.72

Yearly range fifty stocks:

[illegible]	[illegible]	[illegible]	[illegible]	[illegible]

*—High for year.

NEW YORK, Sept. 2. (AP)—Today's market averages, as compiled by the Associated Press:

STOCKS

	20 Industrials.	20 rails.
Friday	175.24	146.83
Thursday	174.26	146.43
Week ago	175.14	147.23
Year ago	146.84	128.52
High, 1927	175.24	149.56
Low, 1927	141.23	123.58

Total stock sales, 1,970,000 shares.

BONDS

	Friday	Thursday
Ten first-grade rails	95.56	95.52
Ten secondary rails	97.52	97.66
Ten public utilities	94.53	94.75
Ten industrials	101.78	101.87
Combined average	96.85	97.00
Combined month ago	97.91	
Combined year ago	95.28	

Total bond sales, par value, $9,632,000.

Total sales, $9,142,000; previous day, [illegible]; week ago, $7,415,000; year ago, $8,926,000; two years ago, $8,637,000; January 1 to date, $2,345,961,000; same year ago, $2,020,218,000; same two years ago, $2,414,941,000.

UNITED STATES GOVERNMENT BONDS
(Dollars and Thirty-seconds)

	Sales in $1000			
[illegible]	[illegible]	[illegible]	[illegible]	[illegible]

BOSTON STOCKS

Quotations yesterday on the Boston Stock Exchange, furnished by E. A. Pierce & Co., 515 West Sixth street.

	Bid.	Asked.		Bid.	Asked.
[illegible]	[illegible]	[illegible]	[illegible]	[illegible]	[illegible]

SALT LAKE MINES

SALT LAKE CITY (Utah) Sept. 2. (Exclusive)—Closing quotations:

[illegible]	[illegible]	[illegible]	[illegible]

STANDARD OILS

[Furnished by E. A. Pierce & Co., 515 West Sixth street.]

	Bid.	Asked.		Bid.	Asked.
[illegible]	[illegible]	[illegible]	[illegible]	[illegible]	[illegible]

CHEESE PRICES

No. 1—New York Flats	[illegible]
No. 2—New York Twins	[illegible]
No. 3—New York Cheddars	[illegible]
No. 4—Wisconsin Twins	[illegible]
No. 5—Wisconsin Daisies	[illegible]
No. 6—Wisconsin Horns	[illegible]
No. 7—Wisconsin sandwich Prints	[illegible]
No. 8—Wisconsin Cream Brick	[illegible]
No. 9—Tillamook Triplets	[illegible]
No. 10—Tillamook Butte	[illegible]
No. 11—Tillamook Sandwich Prints	[illegible]
No. 12—Western Triplets	[illegible]
No. 13—Western Horns	[illegible]
No. 14—Western Sandwich Prints	[illegible]
No. 15—California Flats	[illegible]
No. 16—Case's Full Cream Jack	[illegible]
No. 17—Case's Half-Skimmed Jack	[illegible]
No. 20—Old Block Swiss	[illegible]
No. 21—New Block Swiss	[illegible]
No. 22—Imported Wheel Swiss	[illegible]
No. 23—Domestic Wheel Swiss	[illegible]
No. 24—Limburger, one-pound prints	[illegible]
No. 25—Meloment Triplets	[illegible]
No. 26—Roquefort	[illegible]

WOOL MARKET

BOSTON, Sept. 2. (AP)—Receipts of domestic wool at Boston have fallen off. The total for the week ending August 27 amounted to only 1,790,000 pounds compared with 3,040,000 the previous week. Total receipts at Boston for August were about 30,000,000 pounds compared with 56,000,000 in July and 19,800,000 for August last year.

NEW YORK CURB STOCKS

NEW YORK, Sept. 2. (AP)—Transactions in the curb market today were enlivened by a brisk rise in specialties and high-priced industrials, which carried several into new high territory.

Conspicuous among the advances was a net gain of 5 5-8 points in the new common stock of Celanese to 91, a gain of 9¼ points in Johns-Manville to 118 7-8, and off 4½ points in Curtiss Aero, which closed at 42. Singer Manufacturing closed at 430 for a net gain of 8 points. Some issues encountered profit-taking after their lively upward movements, but recessions were moderate in late dealing.

Activity in the oils was led by Standard of Indiana, which scored a net gain of 2 1-8 points at a new high for the year of 75½. The turnover in this stock was fairly large, exceeding 15,000 shares. Imperial Oil of Canada also was active, closing for a net gain of 1 3-8 at 53 5-8, despite denial from Toronto by C. O. Stillman, president of the company, of reports that a special distribution to stockholders was contemplated.

A mixed trend characterized the public-utility group, strong spots being United Gas Improvement, which scored a net gain of nearly 3 points; American Gas and Electric, which closed 2 points higher at 106¼, and Electric Bond and Share, up 1 3-8 to 75 5-8. Associated Gas and Electric and Cities Service were off fractionally.

Activity and strength of General American Investment 5s, which rose nearly 8 points to a new peak at 141½, featured the rather active bond division.

The closing price is omitted when same as the low, and both low and close when same as the high.

Stocks—	(Sales in Hundreds)	High	Low	Close
[illegible]	[illegible]	[illegible]	[illegible]	[illegible]

Domestic Bonds—
(Sales in $1000)

[illegible]	[illegible]	[illegible]	[illegible]	[illegible]

Foreign Bonds—

[illegible]	[illegible]	[illegible]	[illegible]	[illegible]

Total sales of stocks, 381,500 shares.
Total sales of bonds, $2,301,000.

XD—Ex-Dividend. XR—Ex-rights. UR—Under rule. AS—Actual sales.

CHICAGO STOCKS

Sales yesterday on the Chicago Stock Exchange, furnished by Logan & Bryan, 636 South Spring street:

		High	Low	Close
100	Amn. States "A"	[illegible]	[illegible]	[illegible]
[illegible]	Auburn	[illegible]	[illegible]	[illegible]
[illegible]	Bastian	[illegible]	[illegible]	[illegible]
[illegible]	Bendix	[illegible]	[illegible]	[illegible]
[illegible]	Borg & Beck	[illegible]	[illegible]	[illegible]
[illegible]	[illegible]	[illegible]	[illegible]	[illegible]
200	Yellow Truck "B"	[illegible]	[illegible]	[illegible]
200	Yellow Cab	[illegible]	[illegible]	[illegible]

MARKET FLASHES

NEW YORK, Sept. 2. (AP)—Stocks strong; Baldwin crosses 262 to new high. Bonds steady; Erie convertible 4s active and strong.

Foreign exchanges mixed; Norwegian krone at new 1927 high.

Cotton lower; beneficial rains in Texas. Sugar easy; unsettled refined situation. Coffee weak; commission house selling.

CHICAGO, Sept. 2. (AP)—Wheat, firm; cold weather in Canada.

Corn easy; slow cash demand.

Cattle steady; hogs higher.

NEVADA MINES

Sales yesterday on the San Francisco Stock Exchange. Furnished by Logan & Bryan, 636 South Spring street.

	Bid.	Asked.
Tonopah—		
Tonopah Extension	[illegible]	[illegible]
West End	[illegible]	[illegible]
West End Extension	[illegible]	[illegible]
Halifax	[illegible]	[illegible]
Rescue	[illegible]	[illegible]
Jim Butler	[illegible]	[illegible]
Divide—		
Alto	[illegible]	[illegible]
Brougher	[illegible]	[illegible]
Gold Zone	[illegible]	[illegible]
Hayoski	[illegible]	[illegible]
Hall City	[illegible]	[illegible]
[illegible]	[illegible]	[illegible]
Goldfield—		
[illegible]	[illegible]	[illegible]
Manhattan—		
[illegible]	[illegible]	[illegible]
Comstocks—		
[illegible]	[illegible]	[illegible]
California—		
[illegible]	[illegible]	[illegible]
Nevada—		
[illegible]	[illegible]	[illegible]
Arizona—		
[illegible]	[illegible]	[illegible]

FARM LOAN BONDS

[Furnished by C. F. Childs & Co., California Bank Building.]

FEDERAL LAND BANK

[illegible]	[illegible]	[illegible]	[illegible]

JOINT STOCK LAND BANK

Atlanta, Ga.	5s	[illegible]	[illegible]	[illegible]
Burlington, Iowa	[illegible]	[illegible]	[illegible]	[illegible]
Dallas, Tex.	[illegible]	[illegible]	[illegible]	[illegible]
Denver, Colo.	[illegible]	[illegible]	[illegible]	[illegible]
First Texas of Houston	[illegible]	[illegible]	[illegible]	[illegible]
Fremont of Fremont, Neb.	[illegible]	[illegible]	[illegible]	[illegible]
Greenbrier of Covington	[illegible]	[illegible]	[illegible]	[illegible]
Illinois Midwest of Edwardsville, Ill.	[illegible]	[illegible]	[illegible]	[illegible]
Iowa of Sioux City	[illegible]	[illegible]	[illegible]	[illegible]
Kentucky of Lexington	[illegible]	[illegible]	[illegible]	[illegible]
Lafayette of Lafayette, Ind.	[illegible]	[illegible]	[illegible]	[illegible]
Maryland-Virginia of Baltimore, Md.	[illegible]	[illegible]	[illegible]	[illegible]
Minneapolis Trust of Minneapolis, Minn.	[illegible]	[illegible]	[illegible]	[illegible]
Pacific Coast of San Francisco, Cal.	[illegible]	[illegible]	[illegible]	[illegible]
Potomac of Washington, D. C.	[illegible]	[illegible]	[illegible]	[illegible]
San Antonio of San Antonio, Tex.	[illegible]	[illegible]	[illegible]	[illegible]
Southwest, Little Rock, Ark.	[illegible]	[illegible]	[illegible]	[illegible]
Union of Detroit, Mich.	[illegible]	[illegible]	[illegible]	[illegible]
Virginia-Carolina of Norfolk, Va.	5s	1937-57	100	[illegible]

METAL MARKETS

CLEVELAND, Sept. 2. (Exclusive)—Daily Metal Trade today says: Efforts to break the current quotation of $17.50 Valley furnace, on No. 2 foundry pig iron have thus far proved unavailing. The coke market is weaker due chiefly to light blast furnace requirements, standard forty-eight-hour foul now being obtainable at 2.85, Connellsville ovens. Spot coke was moving at around 3.25 a few weeks ago. Some large structural steel projects are beginning to appear. Nippon oil interests have placed orders for 27,000 boxes of tin plate with American producers.

Copper is dull at 13.20 to 13.25 cents delivered Connecticut. Zinc prices are unchanged at around 6.25 St. Louis. Lead is quiet at 6.15 St. Louis. Tin is inactive at 63.62 New York.

METAL PRICES

NEW YORK, Sept. 2. (AP)—Copper steady; electrolytic spot and futures, 13.25.

Tin easy; spot and near-by 63.50; November, 62.25.

Iron steady and unchanged.

Lead steady; spot, 6.50.

Zinc easy; East St. Louis spot and futures, 6.25.

Antimony spot, 11.62½.

Quicksilver, 118.00.

RUBBER MARKET

NEW YORK, Sept. 2. (Exclusive)—Prices for crude rubber in the outside market today continued to seek lower levels on preholiday trading. New York spot sold off ⅛ cent with the closing sales transacted at 34 cents.

London cables showed a soft tone prevailing in the primary markets with London spot at 16⅞d., a decline of ⅛d.

A late London cable reports an increase of 1000 tons in London stock for this week. A Singapore cable indicated shipments from British Malaya for the month of August aggregated 29,-232 tons to all ports. Production of cars and trucks during August will show an increase of at least 10 per cent over July in spite of the fact that the Ford Motor Company production has been completely down.

	Sept.	Sept.	Oct.-Nov.	Dec.-Jan.
Ribbed smoked sheets	.34	.34	34⅛	34⅛
First latex crepe	34¼	34⅛	34⅛	35
Amber No. 3	31¾	32⅛	..	..
Clean thin brown crepe	31⅝	31⅞	..	..
Para upriver fine	31⅝	..	..	..

FLAXSEED MARKET

DULUTH (Minn.) Sept. 2. (Exclusive)—The flaxseed market was dull and narrow with a moderately upward trend. Bidding developed in settling futures, September flax rose 1½ cents, October and November ¾; but December fell ¼. Close: Flaxseed on track, 2.22⅝@2.24⅝; to arrive, 2.22⅝; September, 2.22⅝; October, 2.24; November, 2.25⅞; December, 2.24⅝.

Minneapolis: Flaxseed, firm. No. 1 cost was 2 to 3 cents over September, 4 cents over to run out of town. September flax closed 2.18½; December, 2.24.

NAVAL STORES

SAVANNAH, Sept. 2. (AP)—Turpentine, firm, 50⅞; sales, 172; receipts, 781; shipments, none; stock, 26,461.

Rosin, firm; sales, 2918; receipts, 3298; shipments, none; stock, 119,169.

Quote: B to H, 8.60@8.75; I, 8.70@8.75; K, 8.75@8.85; M, 8.80@8.85; N, 9.00@9.15; WG, 9.50@9.65; WW, X, 11.00@11.25.

DRIED FRUITS

NEW YORK, Sept. 2. (AP)—Dried fruits steady.

SAN FRANCISCO

SAN FRANCISCO, Sept. 2. (AP)—Caterpillar Tractor rose spectacularly to a new high at 57⅞ on the San Francisco Stock and Bond Exchange, rising 1⅝ points on record-breaking sales of 24,213 shares. Paraffine at 65⅛, advanced ⅛. Fireman's Fund established a new high at 99, up 1½. Bancitaly Corporation reached 98⅛, closing at 92, moving up 1⅛. Bank of Italy soared to 182, jumping 5 points.

Oils were neglected and lower. Standard at 53⅞ declined ⅛. Union of California lost ⅛ to 42.

Total sales: Bonds, $3000; stocks, 42,930 shares of $2,150,003 market value.

BONDS

Sales—		Bid.	Asked.
1	Associated Oil 6s, '35	[illegible]	[illegible]
1	Pac. G.&E. 5s, '42	[illegible]	[illegible]
1	Do. "A" 7s, '42	[illegible]	[illegible]

STOCKS

Sales—		Bid.	Asked.
[illegible]	[illegible]	[illegible]	[illegible]

CLEARINGS, MONEY

Clearings yesterday were $30,002,230.10, a decrease of $1,364,604.33 over corresponding day last year.

CLEARINGS

	1927	1926	1925
Monday	[illegible]	[illegible]	[illegible]
Tuesday	[illegible]	Election	[illegible]
Wednesday	[illegible]	[illegible]	[illegible]
Thursday	[illegible]	[illegible]	[illegible]
Friday	[illegible]	[illegible]	[illegible]

BANK DEBITS

Saturday	[illegible]
Monday	[illegible]
Tuesday	[illegible]
Wednesday	[illegible]
Thursday	[illegible]

SAN FRANCISCO CLEARINGS

SAN FRANCISCO, Sept. 2. (AP)—Bank clearings, $30,766,000.

FOREIGN EXCHANGES

Selling rates for drafts of [illegible] furnished by Farmers' and Merchants' National Bank.

[illegible]	[illegible]

NEW YORK RATES

NEW YORK, Sept. 2. (AP)—Foreign exchange, mixed. Quotations in cents: [illegible]

CALL MONEY

NEW YORK, Sept. 2. (AP)—Call money steady; all loans, 3½; closing bid, 3½.

Time loans steady; mixed collateral, 60-90 days, 3⅞@4; 4-6 months, 4⅛.

Prime mercantile paper, 3¾@4.

BAR SILVER

NEW YORK, Sept. 2. (AP)—Bar silver, 55⅞; Mexican dollars, 41⅞.

LONDON, Sept. 2. (AP)—Bar silver, 25 3-16d per ounce; money, 3¾ per cent.

LIBERTY BONDS

(Quotations in dollars and thirty-seconds, furnished by the bond department, Bank of Italy National Trust and Savings Association.)

	Bid.	Asked.	Yr. Ago.
First 3½s	[illegible]	[illegible]	[illegible]
First 4¼s	[illegible]	[illegible]	[illegible]
Second 4¼s	[illegible]	[illegible]	[illegible]
Third 4¼s	[illegible]	[illegible]	[illegible]
Fourth 4¼s	[illegible]	[illegible]	[illegible]
Treasury 4¼s	[illegible]	[illegible]	[illegible]
Treasury 4s	[illegible]	[illegible]	[illegible]
Treasury 3¾s	[illegible]	[illegible]	[illegible]
Treasury 3⅜s	[illegible]	[illegible]	[illegible]

UNITED STATES TREASURY NOTES AND CERTIFICATES OF INDEBTEDNESS

Issue.	Rate.	Maturity.	Bid.	Asked.
TS2—1927	3¼%	Sept. 15, 1927	100	
TS—1927	3½%	Sept. 15, 1927	100	
A—1927	4½%	Dec. 15, 1927	100-15	100-17
TM—1928	3½%	Mar. 15, 1928	100-3	100-5
A—30-32	3½%	Mar. 15, 1932	100-3	100-5

Central Wholesale Market Company

FIRST MORTGAGE FEEHOLD BONDS

Yielding 6½%

Circular upon request.

BOND & GOODWIN & TUCKER
INCORPORATED
TITLE INSURANCE BUILDING
LOS ANGELES
SAN FRANCISCO SEATTLE PORTLAND

PACIFIC MUTUAL LIFE

BOT SOLD QUOTED

Members of Los Angeles Stock Exchange
TRinity 7861

Stock Department

STEVENS-PAGE & STERLING

610 Van Nuys Bldg.

TAX EXEMPT SECURITIES

YIELDING ATTRACTIVE RATES

District Bond Company

SUITE 901
TITLE INSURANCE BLDG.
TELEPHONE
METROPOLITAN
0024

The DIVIDE Mining Stocks are active

Higher prices are freely predicted.

We maintain continuous quotations. Prompt executions guaranteed. We solicit your business.

J. A. MacDOUGALL and Co.
Stocks—Bonds—Loans
LOS ANGELES CALIFORNIA

INVESTORS TRUSTEE SHARES

are "Bankers Shares" with

The Chase National Bank of New York, Trustee

Bid $14⅞ Asked $15⅞

DE FREMERY & COMPANY

Swift & Company
Union Stock Yards, Chicago
Dividend No. 167

Dividend of TWO DOLLARS ($2.00) per share on the capital stock of Swift & Company, will be paid on October 1, 1927, to stockholders of record, September 10, 1927, as shown on the books of the Company.

C. A. PEACOCK, Secretary

WILLIAM R. STAATS COMPANY
ESTABLISHED 1887
GOVERNMENT, MUNICIPAL AND CORPORATION
BONDS
640 SOUTH SPRING STREET, LOS ANGELES
SAN FRANCISCO SAN DIEGO PASADENA

Merrill, Lynch & Company
MEMBERS NEW YORK, CHICAGO, DETROIT, CLEVELAND STOCK EXCHANGES
411-414 I. N. VAN NUYS BLDG. PHONE TRinity 5611

LOANS ON STOCKS
and other securities
6% 6%
Ask Mr. Jarvis Phone TRinity 0[...]
1002 Financial Center Bldg. 704 S. Spring

Phone TRINITY 5276
Miles S. Gregory & Co.
1200 L. A. STOCK EXCHANGE BLDG.
639 SOUTH SPRING STREET
Member Los Angeles Stock Exchange

J. J. DORAN CO.
D. G. GRANT
INVESTMENT SECURITIES
205-6 CITIZENS NATIONAL BANK BLDG.
Members Los Angeles Stock Exchange
Tel. MUtual 5[...]

PROFIT-SELLING CHECKS UPTURN

(Continued from Twelfth Page)

ness, Montgomery Ward and Sears-Roebuck mounting into new maximum ground, followed by Gotham Silk Hosiery. Tobacco shares also displayed strength.

Net a few of the high-priced industrials and specialties were included in the march to year's high figures, notably Dupont, Baldwin, General Electric, Allied Chemical and several others. This was largely a factor in carrying the average of twenty leading industrials to a new high-water mark for the year.

There were only a few weak spots, including Pathe common and the A shares, and American Piano, all of which touched new lows for the year.

The stoney market showed little change in any of the principal items.

Establishment of a new high for the year by Norwegian kroner, which was quoted around 26.20 cents, featured the generally steady foreign exchange market. Demand sterling ruled a small fraction higher, around $4.85 21-32, and French francs unchanged below 3.92 cents. Japanese yen fell off 5 points to 47.28 cents, and Hungarian exchange advanced 6 to 17.6 cents.

LIVE-STOCK MARKET

[Furnished by Pollock-Stair Live-stock Market News Service]

ESTIMATED RECEIPTS

	Cattle	Calves	Hogs	Sheep
Los Angeles	700	100	600	...
Chicago	2,000	1,000	12,000	21,000
Kansas City	1,000	500	2,500	2,000
Omaha	1,000	200	3,000	3,000
St. Paul	1,200	1,200	4,200	1,000
Denver	25	25	600	2,100
Fort Worth	3,000	1,000	600	200
Total 7 markets	8,225	4,025	24,500	29,300
Week ago	9,000	4,000	28,000	31,000
	Cattle	Calves	Hogs	Sheep
Yards	671	324	673	...
Direct (sales)	6	2	2	12

LOS ANGELES MARKET

CATTLE—The unpromising holiday Monday had a bearish effect on the market and trading on steers and plain half-fat kinds was slow and dreary on a steady-to-weak basis, while the stock moved readily at barely steady prices. Quite a few dairy type cows were offered and these sold readily at about steady prices.

Several small lots of medium steers cashed from $.50@$.75, while common kinds in a small way sold down to 7.00 and below. Late Thursday a load of 982 to 1040-pound California steers cashed for 9.50, while three loads of 1055-pound Imperials made 9.65.

A load of 1190-pound Utah cows topped to load lot at 6.35. Only odd lots sold higher than this figure, while the bulk of the stock, including the majority of dairy type cows, went over from 5.25@5.50, with a few heifers-mostly higher. Calves sold mostly from 6.50@4.75, with low culls down around 3.75@3.50. Bulls continued slow and lost 10@15c, a few medium to good kinds selling at 3.50@3.85, with common culls around 3.00. This price tabling two loads of 974-pound Arizona range bulls late Thursday.

CALVES—The small lots on yesterday's market were cleaned up at about steady prices. A few lots of calves and vealers sold from 10.50@11.00, with plain calves and feeders in small supply from 7.50@8.50.

HOGS—A fairly active trade cleaned up nine loads of the class offered readily at uneven prices, mostly steady to 10c lower. Two loads still remained unsold at a late hour. Yesterday's top was 12.35, paid for 200-pound butchers, while weights running 225 to 250 pounds, were mostly 12.00@12.25. A load of mixed 180-pound feeders made 11.75. A small lot of 325-pound Tuna butchers realized 11.15, while a small lot of 191-pound Utahs made 10.50, with a few 125-pound pigs at 10.00. A small lot of 95-pound feeder pigs scored 11.50. Packing sows held steady, the majority selling from $.50@8.75.

SHEEP—The dash of lambs, medium Utahs, offered on yesterday's market had failed to sell as a late hour. Medium to choice lambs were quoted from 11.00@11.50, with medium to choice wooled ewes from 6.50@6.75.

YESTERDAY'S QUOTATIONS

Shorthorn steers (1 cwt. and either): Steers, 1250 to 1350 pounds, good, 9.10@9.40; 900 to 1150 pounds, good, 9.00@9.50; 900 pounds up, medium, 8.50@9.00; common, 8.00@8.25. Heifers, 850 pounds down, good, 7.50@8.00; common and medium, 6.50@7.25. Cows, good, 6.50@7.00; common and medium, 5.00@5.50; low common and cutters, 4.00@4.50. Bulls, yearlings excluded, good, beef, 5.75@6.25; cutter to medium, 4.50@5.75. Calves, 550 pounds down, medium to choice, 8.50@11.25; cull and common, 4.50@6.50. Vealers, milk fed, good and choice, 10.25@12.25; medium, 9.00@10.25; cull and common, 6.50@9.00.

Hogs: Medium weight, 200 to 250 pounds, medium to choice, 11.50@12.00; light weight, 150 to 200 pounds, medium to choice, 11.25@12.25; light lights, 130 to 150 pounds, medium to choice, 11.25@12.25. Packing hogs, rough and smooth, 8.00@8.25; slaughter pigs, medium to choice, 11.00@12.00. (Half or fifty lots and mostly one price sorted for above grades.)

Slaughter sheep and lambs: Lambs, 84 pounds down, good and choice, 12.00@13.00; 90 pounds down, medium, 11.00@12.00; all weights, cull and common, 8.50@11.25. Ewes, wooled, 120 pounds down, medium to choice, 5.25@6.75; all weight, cull and common, 3.00@5.25.

OUTSIDE MARKETS

SOUTH SAN FRANCISCO, Sept. 2. (AP)—Hogs, 2100, including 500 holdovers and 570 direct; very slow, nothing done; late yesterday about 1000 mixed Nebraskas, 12.60; around two loads direct sales, 11.60@11.75.

Cattle, 300; active; good grades strong to 15c higher; two loads good 1125-pound steers, 9.60; load 920-pound Idaho, 9.50; three loads medium, 850 to 1000 pounds, 8.75@8.90; load good yearling cows and heifers, 7.50; two loads 1095 to 1110-pound cows, 6.90@7.10; undergrades absent. Bulls strong, quoted 5.75@6.25; good clearance; six cars Nevadas back. Calves, none; week's trade 50@1.00 lower; trade talking around 13.25 for good to under 250-pound veals.

Sheep, none; nominally steady; late yesterday two decks 79-pound Oregons, 11.50, and deck 62 to 72 pounds, 10.50@11.00; all going to the feed lots; good yearlings quoted up to 9.35; good ewes, 5.50@6.00.

CHICAGO, Sept. 2.—Hogs, 12,000; very uneven; bees of 250 pounds down, 15@25c higher, mostly 25@30c up; heavier weights and packing sows 10@25c higher; packers shorten minimum wholesale; top, 11.40; bulk good and choice 180 to 300-pound averages, 11.00@11.35; 320 to 350 pounds, 10.60@11.15; 360 to 390 pounds, 10.00@10.60; most packing sows, 8.50@9.00; light weight, 9.15@9.75; hinds on the butcher order upward to 9.75; good sales, 9.60@10.00; best weight, 10.50; light greasy and half-fat pigs downward to 7.75 or under.

Cattle, 3000; killing classes generally steady; vealers steady; stockers and feeders in strong demand at slightly higher prices; practically no choice steers here today; bulk yarling from 11.50 down, to 9.50; bulls weak; best cattle weighing 1050 pounds at 12.00; short fed Kansas averaging 1131 pounds at 10.60.

Sheep, 13,000; early activity short-lived; fat lambs, mostly steady with Thursday; few other sales strong; bulk native lambs with moderate to light sort, 13.25@13.50; few bulk down to 13.10 and below; heavy bulk lambs, 11.50@12.50; culls mostly 8.50; few up to 10.00; several packers down to 9.00; good range lambs, 12.50; choice offerings eligible at 13.75@13.85; sharp weak to 25c lower; few early sales fat ewes, 5.50@6.25.

OMAHA, Sept. 2.—Hogs, 7500; active, mostly 25c higher; sows 10c; top to 200-pound lights, 11.75@12.00; top, 12.00; bulk 200 to 290-pound averages, 12.00@12.50; 290 to 375-pound weights, 9.50@10.00; packing sows, 8.25@8.25; bulk at 9.00@9.25.

Cattle, 1200; most killing classes steady; veals strong to 25c higher; stockers and feeders comparatively steady; about half of receipts direct to packers; mixed yearlings, 11.50 and 12.00; fed heifers, 11.50; grass cows, 6.00@7.00; bulk cutters, 4.00@5.00; medium bulls, 5.25@5.50; qualities top veals, 11.50; few to independents, 12.00; few bulk stockers and feeders, 9.00@9.75.

Sheep, 9500; killing classes steady; feeders strong to 15c higher; bulk fat ewes lambs, 12.00@12.25; natives, 12.75@13.00; fed clipped lambs, 11.40@11.75; best fat ewes, 6.25; bulk range feeding lambs, 13.00@13.25; top, 13.75; breeding ewes good for one-year service, 6.75@7.30; feeding yearlings around 90-pound bunch, 8.75.

KANSAS CITY, Sept. 2.—Hogs, 2500; uneven, largely 15@20c higher than Thursday's average; largely to shippers and traders; big packers bought sparingly; light lights dull; stock pigs weak to 25c lower; top, 12.25 on 290 to 215 pounds; bulk desirable 170 to 250 pounds, 11.75@12.00; light lights mostly 10.00@10.50; packing sows, 8.25@8.50; stock pigs, 9.00@10.00.

Cattle, 600; calves, 300; generally steady in all killing classes, hardly enough offered of any one class to test prices; few loads of medium grass steers, 8.50@9.40; stockers and feeders slow, fairly liberal supply in second hands.

Sheep, 2000; lambs steady; sheep drowsy and weak; best Idaho lambs offered, 13.15; odd lots natives, upward to 12.50; Texas wethers, 7.50; range ewes, 6.50.

DENVER, Sept. 2.—Cattle, 25; calves, 25; around steady; few fat cows, 5.50@6.50; odd heifers, 7.50; stock cows, 5.50 down; few stock heifer, 7.00; stock steers, 6.25@7.25; heavy calves, 9.00@9.10.

Hogs, 600; two loads direct, fairly active, strong to 15c higher, quality considered; top, 11.70 on two loads 170 to 190 pounds; other 175 to 225 pounds, 10.75@11.15; few choice 290 pounds, 10.50; 310 to 350 pounds, 10.25@10.50; packing sows, 8.75@9.40; butcher sows, 9.15@9.75.

Sheep, 3100; two loads of ewes billed through; lambs slow, about steady; 79-pound Colorado lambs, 13.00; late Thursday fat lambs 25@50c higher at 13.00@13.50.

ST. JOSEPH, Sept. 2.—Hogs, 3800; fairly active, mostly 25@35c higher; top, 11.75; bulk 150 to 215 pounds, 10.00@11.20; 215 to 250 pounds, 9.85@10.90; packing sows steady, 25c higher; bulk, 8.15@9.00.

Cattle, 300; calves, 50; demand slow, most killing calves steady to a shade lower; fat steers and yearlings, 12.00 down; choice grades absent; grass steers, 7.25@8.00; wintered steers around 11.00; grass cows, 5.50@6.50; heifers and low cutters, 4.25@5.25; medium grade bulls, 5.25; vealers steady; top, 13.50; stockers and feeders scarce.

Sheep, 4000; generally steady; 85-pound fat Idaho lambs, 12.75; both unsold; culls, 9.00; choice fat ewes, 6.25@6.50.

SOUTH ST. PAUL, Sept. 2.—Cattle, 1300; run includes 600 cars fed offerings; packing demand early; two cars yearlings held around 14.00, with medium weights, at 13.00; in-between grade grassers slow, weak; she stock unchanged; bulk cows and heifers, 5.50@6.00; cutters, 4.25@5.00; bulls, mostly 6.00@6.25; stockers and feeders slow at Thursday's low time. Calves, 1200; vealers largely 13.50, few choice 14.00.

Hogs, 4500; best light weights 25c higher, mostly 10.10; top, 10.10; butchers and sows opening strong; spots higher; medium and heavy butchers very scarce; few sale, 9.50@10.50; opening sale packing sows, 8.50@8.75; pigs about steady, mostly 9.50.

Sheep, 1000; generally steady; bulk fat lambs, 12.75@13.25; lambs averaging upward of 115 pounds, mostly 11.00; fat ewes to packers, largely 6.00@6.00.

PORTLAND, Sept. 2.—Cattle, steady; receipts 15.

Hogs, steady; receipts 187.

Sheep, steady; receipts 643 on contract.

A complete network of paved highways is being constructed in Sumatra.

COMPLETE NEW YORK STOCK EXCHANGE REPORT

NEW YORK, Sept. 2. (AP)—Following is the complete closing list of today's transactions in stocks on the New York Stock Exchange:

Div. $ per sh.		Sales.	High.	Low.	Last.	Net change.	Closing bid.
3	Abitibi Power & Paper	2,700	109¾	107¾	109¼	+1¼	109½
6	Abraham & Straus	2,500	87½	87½	87	+½	91
	Advance Rumely	1,300	15½	14½	15	+¾	15¼
	Ahumada Lead	100	3	3	3		5
6b	Air Reduction	300	183½	183	183½	+1½	183
	Ajax Rubber	11,700	9¾	9½	9	+¼	9¾
2	Albany Perf. Wrap. Paper	1,800	27	25½	26¾	— ¼	27
7	Allied Chemical & Dye	30,300	184½	182	184	+2¾	184
7	Allied Chemical & Dye pfd	200	125½	125½	125½	+¼	125½
	Allis Chalmers Manufacturing	100	111	111	111	+2¼	111
2	Amalgamated Leather	1,700	15½	12	13½	+ ¼	13½
	Amerada Corporation	100	39½	39½	39½		40
	American Agricultural Chemical	600	78½	78½	78½	— ½	80
2	American Agricultural Chemical pfd	1,200	43½	43½	44¼	— ¼	45½
	American Bank Note	100	64½	64½	64½	— ½	64
	American Bell Telephone	200	21½	21½	21½	+½	21
1.80a	American Bosch Magneto	2,200	22½	21½	22	+¾	21½
7	American Brake Shoe Foundry	100	63½	63½	63½		64
	American Brake Shoe Foundry pfd	100	123½	123½	123½	— ½	123
	American Brown Boveri Electric	2,100	19	18	19	+1	19
2	American Can	76,500	64½	63½	64½	+1¾	65½
7	American Can pfd	700	124	124	124	+1¼	124
8	American Car & Foundry	700	134	132½	134	+1½	134
8	American Chain	800	80½	57½	80½	+2¾	102½
20	American Chain pfd	100	117	117	117	+ ½	117
2.40	American Chicle	400	75½	75½	75½	+ ½	75½
	American Commercial Alcohol	1,400	21¾	21¾	21¾	— ¼	21¾
	American Druggists Syndicate	100	30½	30½	30½		30½
	American Encaustic Tiling	1,100	13¾	13¾	13¾	— ¼	13¾
	American Express	1,400	64½	64½	64½	— ½	64½
	American Fork & Hoe pfd	100	104	104	104		104
	American Hide & Leather pfd	400	63½	63½	63½	— ½	63½
	American Home Products	14,700	69½	67½	69½	+2½	69½
	American Ice	700	25½	24½	25½	+ ½	25½
	American International Corporation	1,000	51½	51½	51½		51½
2,40	American La France Fire Engine	300	7	7	7		7
	American Linseed	14,200	51½	49	51½	+3¾	51½
	American Linseed pfd	3,600	78½	77½	78½	+3½	78½
2	American Locomotive	600	100	100	100		100
2	American Locomotive pfd	2,300	117½	117	117	+1½	117
3	American Machine & Foundry	1,200	64½	64½	64½	— ½	64½
3	American Metal Company	3,200	34½	34	34½	— ½	34½
	American Metal pfd (n.i.)	40	80½	80½	80½		80½
5	American Power & Light	2,500	84	82½	84	+1½	84
5	American Radiator	1,600	134	132	134	+1½	134
2.50	American Railway Express	100	100	100	100		100
2b	American Republics	200	50	50	50		50
2b	American Safety Razor	100	39½	39½	39½		40
12	American Smelting	1,400	98½	96½	98½	+ ½	98½
	American Snuff	100	78	78	78		78
2	American Steel Foundries	700	58	57½	58		58
3	American Sugar Refining	1,000	80	78½	80	+1½	80
7	American Sugar pfd	200	112½	112½	112½		112½
	American Tel. & Tel.	1,200	144½	143½	144½	+1¼	144½
	American Tobacco	1,000	150½	149	150½	+1½	150½
	American Tobacco pfd	100	124½	124½	124½		124½
	American Tobacco "B"	100	150½	149½	150½	+1½	150½
	American Type Founders	200	117½	117½	117½		117½
1.60a	American Type Founders pfd	200	112½	112½	112½		112½
.30	American Water Works & Electric	1,000	51½	50½	51½	+1½	51½
	American Water Works new	3,800	50½	50½	50½	+1½	50½
	American Woolen	1,000	33½	33½	33½		33½
	American Woolen pfd	1,000	99½	99½	99½		99½
	American Writing Paper pfd	100	70	70	70		70
	American Writing Paper pfd Ctfs.	17,600	84½	83½	84½	+1½	84½
	Ames, Loeb & Gooding	200	22	22	22		22
	Ames, Loeb & Gooding pfd	100	75	75	75		75
	Anaconda Copper	1,200	62	60½	62	+1½	62
	Archer-Daniels-Midland	2,500	30½	30½	30½		30½
	Armour & Co. of Illinois "A"	100	10½	10½	10½		10½
	Armour & Co. of Illinois "B"	100	10½	10½	10½		10½
	Arnold Constable Corporation	100	37	37	37		37
3	Artloom Corporation	100	27½	27½	27½	— ½	27½
2.50	Associated Dry Goods	1,200	39½	39	39½	+ ½	39½
3.20a	Associated Gas & Elec. Co.	1,200	104½	104	104½		104½
1	Atchison, Topeka & Santa Fe	2,500	134½	134	134½		134½
	Atlantic Coast Line	100	150	150	150		150
4	Atlantic Gulf & W. I.	1,900	119½	117½	119	— ½	119
	Atlantic Gulf & W. I. pfd	100	112½	112½	112½		112½
4	Atlantic Refining	1,900	118½	117½	118	— ½	118
	Auburn Automobile	100	79	79	79	— ½	79
7	Baldwin Locomotive	16,800	202½	199½	202½	+3½	202½
6.50	Baltimore & Ohio	2,600	119½	118½	119½	+1½	119½
	Baltimore & Ohio pfd	200	85½	85½	85½		85½
6.50	Barnsdall Corporation "A"	2,500	39½	38½	39½	+1½	39½
7	Bendix Aviation	1,000	41½	41	41½	+ ½	41½
	Best Foods	100	74½	74½	74½		74½
2.50	Bethlehem Steel	3,200	57½	56½	57½	+1½	57½
	Bethlehem Steel 7% pfd	100	100	100	100		100
	Blaw-Knox Co.	1,500	34½	34½	34½		34½
	Bohn Aluminum & Brass	100	70	70	70		70
	Booth Fisheries	1,500	34½	34½	34½		34½
	Booth Fisheries 1st pfd	100	95½	95½	95½		95½
	Borden Co. (The)	3,400	57½	54½	57½	+2½	57½
	Borg-Warner Corporation	1,100	39½	38½	39½	+ ½	39½
	Boston & Albany	100	200	200	200		200
	Boston Edison	100	69½	69½	69½		69½
	Briggs Manufacturing Company	4,600	37½	36½	37½	+1½	37½
	Brooklyn Edison	200	132	132	132	+1	132
	Brooklyn Manhattan Transit	100	37½	37½	37½	+ ½	37½
	Brooklyn Manhattan Transit pfd	100	79½	79½	79½	+1	79½
	Brooklyn Union Gas	700	147½	146½	147½	+1½	147½
	Brown Shoe	100	70	70	70		70
	Bucyrus-Erie	100	58½	58½	58½		58½
	Buffalo & Susquehanna pfd (n.i.)	30	51	51	51		51
	Burns Bros. "A"	2,300	86	84	84	— ½	84
	Burns Bros. "B"	1,500	24½	22	22		22½
4b	Burroughs Adding Machine	2,600	113	111	111	— ½	111
2.40	Butler Brothers	100	34½	34½	34½		34½
	Butte & Superior Mining	100	39½	39½	39½		39½
2a	Butterick (The)	600	71	70½	71	+1	71
	By-Products Coke	100	73	73	73		73
4	California Packing	3,900	64½	63½	64½	+1½	63½
1	California Petroleum	1,600	22½	22	22	+ ¼	22½
1	Callahan Zinc Lead	300	1½	1½	1½		1½
2	Calumet & Arizona Mining	100	79½	79½	79½		79½
2.50	Case Threshing Machine	100	100	100	100		100
	Cayuga & Susquehanna	100	29	29	29		29
7	Century Ribbon Mills	200	78	78	78	+ ½	78
	Century Ribbon Mills pfd	100	78	78	78		78
2b	Cerro de Pasco Copper	2,100	65	64	64½		64½
2.50	Certain-teed Products	200	27½	27½	27½	+½	27½
	Chandler Cleveland Motor	200	29½	29½	29½	+½	29½
10	Chesapeake Corporation	2,800	77½	76½	77½	+1½	77½
	Chicago & Ohio	4,000	102	102	102		102
	Chicago & Ohio pfd	100	100½	100½	100½	+½	100½
	Chicago & Eastern Illinois Railway	600	79½	78	79½	+1½	79½
	Chicago & Eastern Illinois Railway pfd	300	79½	79	79½	+ ½	79
	Chicago Great Western	2,400	16½	16	16½		16½
	Chicago Great Western pfd	2,400	35½	35½	35½		35½
	Chicago, Milwaukee & St. Paul	1,300	17½	17	17		17½
	Chicago, Milwaukee & St. Paul Ctfs.	2,600	18½	18½	18½	— ½	18½
	Chicago, Milwaukee & St. Paul pfd	1,600	30½	30½	30½	— ½	30½
	Chicago, Milwaukee & St. Paul pfd Ctfs.	400	31	31½	31½		31½
4	Chicago & Northwestern	2,100	81	80	80½	— ½	80½
1	Chicago Pneumatic Tool	2,100	127	127	127		127
1	Chicago, Rock Island & Pacific	2,300	116½	115½	116½	+1½	116½
2.60a	Chile Copper	11,500	33½	33½	33½		33½
2.50	Chrysler Corporation	28,300	51½	50½	51½	+1½	51½
1	Cent. Cuba	400	17½	17	17		17
4	Coca-Cola Co. "A"	1,200	91	91	91		91
6.50	Colgate & Colgate	1,700	100½	100½	100½		100½
	Collins & Aikman pfd	100	100½	100½	100½		100½
	Colorado Fuel & Iron	17,600	84½	83½	84½	+1½	84½
	Colorado & Southern	200	122	122	122		122
	Colorado & Southern 1st pfd	200	77	77	77	+½	77
1	Columbia Gas & Electric	2,500	60½	59½	60½	+1½	60½
5	Columbia Gas & Electric pfd "A"	200	100½	100½	100½	— ½	103½
	Columbia Carbon	200	75	75	75	— ½	75
1	Commercial Credit	200	17½	17½	17½		17½
2.50	Commercial Credit 6½% pfd	100	79	79	79	+3	77
3	Commercial Credit "B"	100	79	79	79	+3	77
2.50	Commercial Credit "B" pfd (n.i.)	100	79	79	79	+ ½	77
2.60	Commercial Investment Trust	300	46½	45½	46½	+1	45½
1	Commercial Solvents "B"	100	37	37	37	— ½	37
	Commercial Solvents new	400	37½	37	37½	— ½	37½
2b	Commonwealth Power	4,100	61½	60½	61½	+ ½	61½
2	Conde Nast Pub.	100	50	50	50	+ ½	50½
	Congoleum-Nairn	32,700	33½	32½	33½	+1½	33½
4½b	Congress Cigar	2,000	68½	67	67½	— ½	67
7	Consolidated Cigar	200	61½	61½	61½	— ½	61
	Consolidated Distributors	100	½	½	½	— ⅛	½
5	Consolidated Gas	10,400	113½	111	113½	+2½	113½
3	Consolidated Gas 5% pfd	700	99½	99½	99½	— ½	97½
6	Consolidated Railroads of Cuba pfd	700	89½	89	89½	— ½	89½
	Consolidated Textile	3,500	4½	4½	4½		4½
4	Continental Baking "A"	700	44	43	44	+1½	43
1	Continental Baking "B"	600	5	5	5		5
3	Continental Baking pfd	700	89½	89½	89½	+ ½	89½
1	Continental Can	1,300	74½	73	74½	+1½	73½
.80	Continental Insurance	600	39½	39½	39½		39½
2b	Corn Products	2,300	55½	55	55½	+ ½	55½
5	Coty, Inc.	400	98½	96½	98½	+ ½	98½
5	Crucible Steel	1,200	68	66½	68	+ ½	68½
	Cuba Cane Sugar	100	8¾	8¾	8¾	+ ⅛	8¾
	Cuba Cane Sugar pfd	400	38½	38½	38½	+ ½	38½
	Cuban Company, The	1,800	30½	29	29½	+ ½	29
1	Cuban-American Sugar	21,800	34½	34½	34½	+ ½	34½
	Cuban Dom. Sugar	600	15	14½	15	+ ½	14½
4	Cudahy Packing	100	48	48	48	+ ½	47
	Cuyamel Fruit	100	48	48	48	+ ½	47
	Davison Chemical	3,200	35½	33½	35½	+ ½	35½
6	Delaware & Hudson	4,700	211½	209½	211½	+2½	210½
7b	Delaware, Lackawanna & Western	500	164½	164	164½	— ½	164½
	Denver, Rio Grande & Western pfd	100	58	58	58	+1	58½
5	Detroit Edison	200	132	132	132	+1	132
2.40	Dome & Reynolds "A"	100	37½	37½	37½	+ ½	37½
6	Diamond Match (n.i.)	10	132	132	132	+ ½	131½
	Dodge Bros. "A"	2,600	18	17½	18		18
7	Dodge Bros. pfd	1,400	69½	68	69½	— ½	69½
7	Drug, Inc.	400	98½	96	98½	+ ½	98½
	Dunhill International	200	30½	30½	30½	+ ½	30½
2.50b	Du Pont de Nemours	2,800	208½	207	207½	— ½	207
6	Du Pont de Nemours Deb.	400	113¾	112¾	113¾	+ ½	113
2b	Eastman Kodak	200	180½	180	180		180
2	Eaton Axle & Spring	2,500	39½	37½	39½	+ ½	37½
9.20b	Electric Auto-Lite	2,500	96	95	96	— ½	95½
	Electric Boat	1,700	30½	29½	30½	— ½	29½
	Electric Power & Light	10,300	39½	38	39½	+ ½	39½
	Electric Refrigeration	11,800	15½	14½	15½	+½	15½
	Electric Refrigeration Rts.	1,300	⅝	⅝	⅝		⅝
6b	Electric Storage Battery	500	79	78	78	+1	80
	Elkhorn Coal stpd.	300	10	10	10		9
2	Emerson Corporation	700	35½	32	32½	+ ½	32
5	Erie	1,900	72¾	70½	72¾	+1½	71½
	Esq. Pub. Service	7,400	33½	33	33½	+ ½	33
7	Equitable Office Bldg.	100	87½	87½	87½		87
	Erie Railroad	10,500	61½	61½	61½	+ ½	61½
	Erie 1st pfd	4,100	61½	60½	61½	+1½	61½
2.50	Erie Steam Shovel	1,400	38½	38	38½	+ ½	38½
4.25b	Eureka Vacuum Cleaner	400	69½	69½	69½	+ ½	69½
	Fairbanks, Morse & Co.	100	38½	38½	38½	— ½	38½
1.40d	Federal Light & Traction	2,800	43½	42	43	+1½	42½
25b	Federal Motor Truck	100	22½	22½	22½	— ½	42½
4	Fidelity Phenix Fire Insurance	200	134½	134½	134½		139½
1.50	First National Stores	3,500	37½	36½	37		37
	Fisk Rubber	12,500	17½	16	17½	+1½	17½
7	Fisk Rubber 1st pfd	100	68	68	68	+½	68
3	Fleischmann Company	2,800	57	56	56½	+ ½	56½
3	Foundation Company	300	57½	57	57½	+2½	57½
4	Fox Film "A"	1,400	69½	68½	68½	— ½	68½
4.25b	Freeport Texas	5,000	76½	75½	76	+1	75½
3.50	Gabriel Snubber "A"	2,800	52½	51½	51½	— ½	51½
	Gardner Motor	100	8½	8½	8½		8½
3	General American Tank	2,600	51½	50½	51½	+ ½	51½
4	General Asphalt	1,500	79½	78	79½	+ ½	79½
	General Asphalt pfd	100	111	111	111	+2	111
	General Baking pfd (n.i.)	200	130	130	130		127
2b	General Electric	282	144½	142¾	143½	+ ½	143½
1.60	General Motors	1,100	115½	114½	115½	+ ½	115½
1.50	General Motors 7% pfd	100	115½	115½	115½		115½
2b	General Outdoor Advertising	76,600	230½	224½	226½	— ½	226½
	General Outdoor Advertising Ctfs.	4,100	51½	51½	51½	— ½	51½
	General Railway Signal	2,300	70½	69½	70½	+ ½	70½
	General Refractories	8,900	150½	147½	149½	+1½	149½
	General Theatres	1,600	79½	78	79½	+ ½	79½
	Gimbel Bros.	100	46	46	46		46½
7	Gimbel Bros. pfd	100	111	111	111		111
	Gilden Company	2,300	79½	78½	79½	+ ½	79½
7	Gilden prior pfd (n.i.)	100	79	79	79		79
4	Glidden	2,900	30½	30½	30½		30½
7	Goodrich (B. F.) Company	7,500	73½	72½	73½	+ ½	74½
7	Goodrich (B. F.) Company pfd	100	103½	103½	103½	— ½	104½
	Goodyear Tire & Rubber	2,200	52½	51½	52½	— ½	52½
2.50	Gotham Silk Hosiery	1,100	78½	77½	78½	+1	78½
2.50	Gotham Silk Hos

PRODUCE MARKET

(By U. S. Bureau of Markets)

Trading yesterday was fairly active, with usual supplies and prices fairly steady. [illegible]

APPLES—Northern, unclassified Gravensteins [illegible]

BANANAS—5@5½; few 6 per pound; [illegible]

BEANS—Local, Carlsbad, Kentucky Wonder, few best, 3@5½; mostly ordinary, [illegible]

CABBAGE—Local, 1.00@1.25 per cwt.

CANTALOUPES—Local, [illegible]

CELERY—Local, 2.75@3.00; few 3.25; [illegible]

CUCUMBERS—Local, mostly [illegible]

GRAPEFRUIT—California, [illegible]

GRAPES—[illegible]

LEMONS—Local, special brands [illegible]

LETTUCE—Northern, [illegible]

ONIONS—Local, Spanish, 1.65@1.85 [illegible]

ORANGES—Northern, Valencias, [illegible]

PEACHES—All districts, Elbertas, [illegible]

PEARS—California, Bartletts, [illegible]

PEAS—Central California, mostly 5@6; [illegible]

PLUMS—Northern, large varieties, [illegible]

POTATOES—Carlot sales Thursday: [illegible]

TOMATOES—Local, best, mostly 50@75; [illegible]

WATERMELONS—Local, truck receipts, [illegible]

BANK NOTES, COINS

Current buying rates, corrected daily by the foreign department of the Bank of Italy. (Rates quoted per 100 units.)

[illegible]

SUGAR RANGE

(Furnished by E. F. Hutton & Co.)

[illegible]

SUGAR PRICES

NEW YORK, Sept. 2. (AP)—Raw sugar, [illegible]

Southern Kansas Gas Company

First Mortgage 6½% Bonds

With A Valuable Stock Purchase Privilege

Priced at 98½ and interest to yield 6.70%

Descriptive circular on request

G. L. OHRSTROM & Co.

704 S. Spring St. Los Angeles — 44 Wall St. New York

E. F. HUTTON & COMPANY

Members New York Stock Exchange and other principal exchanges

Private Wires Coast to Coast

643 SO. SPRING STREET Telephone TRinity 6011

545 SO. OLIVE STREET Telephone TRinity 1401

AMBASSADOR HOTEL Telephone FItzroy 1151

HOLLYWOOD 6400 Hollywood Boulevard Telephone GRanite 3151

Other Offices at San Francisco, Oakland, Pasadena, San Diego, Del Monte

New York Offices 61 Broadway, Woolworth Building, Plaza Hotel

ALL LOCAL STOCKS LOANS SOLD, QUOTED ON ACCEPTABLE SECURITIES

Leonards & Company

726 S. Spring. Los Angeles

We are in a position to furnish AUTHENTIC DATA ON ANY Listed or Unlisted SECURITY in the United States. We make no charge for this service.

J. C. Feys & Assoc., Inc.

Tel. FAber 3660, Stock Exchange Bldg.

Akin-Lambert Co.

A Complete Brokerage Service

515-17 L. A. Stock Exchange Bldg.

VanDike 1071

... & BRYAN

... STOCK EXCHANGE

... Spring Street

... Broadway, New York

... SAN DIEGO — SANTA BARBARA

OIL NEWS

BY HOWARD C. KEGLEY

The chances for a sudden and substantial increase in the production of the Seal Beach field within the next two weeks look better than ever in the opinion of operators. The field is now making about 60,000 barrels daily, with only two or three completions during the past week, but there are approximately forty wells drilling for the deep sand, and as these wells are all about the same depth at present, and drilling about the same rate of progress, it is probable that they will all go on production at the same time.

Just how much of an increase this will mean is problematical. At first glance it would seem that the increase should be large, even if the wells do not average more than 500 barrels each, and many of the Wasem wells make four times that much. But when it is considered that there is a steep decline in the present production of the field, and that many of the wells now going down may not get production at all, it may be understood that the increase may be considerably below the total production of the new wells.

The present production of the Alamitos Heights area of the Seal Beach field is a little below 30,000 barrels daily, and two-thirds of this is derived from below 5800 feet, or in the Wasem sand. In the original discovery area, or the eastern part of the field, none of the wells has yet gone down below the Selover zone, although the Marland has a well or two in the deep zone on the extreme northwestern end of its Bradbury & Selover lease.

Huntington Bruce Well

The Bruce Oil Company, Long Beach operating company which has brought in several successful wells in the Signal Hill fields, has brought in its first well in the Huntington Beach field, with an output of about 500 barrels a day, according to field reports. The well was completed at a depth of 4660 feet, but is making one-third water.

The Bruce Oil Company entered the Huntington Beach field last year and leased the ten-acre Ashton property in the extreme northern end of the field. The property was considered to be just about on the edge of the field and had been quitclaimed by the Shell company.

Gas Small Well

The Reyes No. 1 well in the town-lot district of Huntington Beach was brought in yesterday with an initial production of about 175 barrels a day in the 2300-foot sand, according to field reports. The well is in the original area of the town-lot field, the location being at Twenty-third street and Palm avenue. It is the second well to be brought in to the shallow zone in that field during the past week.

Test for Wild

Trucks yesterday began hauling material to a location about two miles north of Buttonwillow, according to field reports. A derrick is to be built immediately and a well drilled to test the petroleum possibilities of the region between the Buttonwillow gas fields and the Elk Hills, according to reports.

It is understood that the new wildcat is to be drilled by a syndicate of men in Los Angeles and Northern California, on a lease aggregating about 4000 acres. The well was located by the projection method of studying possible structures, and is figured to be related to the Lost Hills structure. Other wells have been drilled in the same general region in past years, and are believed to have confirmed the presence of a structure, although commercial production has never been attained.

Shell Shallow Test

The Shell company, which is the first major company to take seriously the idea of petroleum production north of San Francisco Bay district, has abandoned one well near there and is starting work on another, according to field reports. The abandoned well, Islmocein No. 1, which is located about three miles south of the Murphy lease, which is the Shell's principal holding in the Sonoma district. The hole was abandoned at about 2000 feet after penetrating formations which were considered to indicate the absence of oil-bearing formation.

But so far from losing faith in the district, the Shell is going ahead with its development program with renewed vigor. About 100 yards north of its Murphy No. 1 the Shell is starting its No. 2, although No. 1, which had only the expected surface showings between 100 and 1500 feet, was plugged at bottom being 6200 feet.

Gets New Well

The Western Producing Company has brought in a 100-barrel well in the western part of the town-lot field at Huntington Beach, according to field reports. The well is located near the intersection of Fourteenth street and Ocean avenue, and was drilled to 4230 feet.

Pipe Line Completed

The Western Oil and Refining Company has completed its seven-mile pipe line between the Signal Hill field and its refinery at Wilmington, according to field reports. The line was built of six-inch pipe and is said to have cost approximately $60,000.

Rosedale Short Activity

Activity from one of three different sources may start in the Rosedale district, south of Bakersfield, in the near future, according to field reports. The General Petroleum Corporation, the Standard Oil Company and the Pacific-Western Oil Company are said to be contemplating drilling campaign in that area, and all three companies hold considerable acreage.

[illegible] these possibilities, it is understood that the Rosedale business syndicate, which financed a well last year, are trying to [illegible] with some regular operating company to complete the well. The hole was put down about 1200 feet, and is too [illegible] for a definite test of the district.

Doheny to Drill

[illegible] Doheny, well-known Long Beach operator, will start a new well in the Cat Canyon district of the Santa Maria fields, according to field reports. Doheny has a lease on 120 acres adjoining the Palmer-Union Company's Stendel lease, and is about half a mile north of production.

BUTTER AND EGGS

September 2, 1927

[Closing prices quoted are corrected daily by Produce Exchange of Los Angeles.]

Butter

Wholesale prices, 47.

Price to retailers, 50 to 51.

Eggs

Extras, 37.

Fresh firsts, 32.

Case count, 29.

Mediums, 29.

Small, 18½.

Price to retail trade, 3 to 5 cents above these figures.

SAN FRANCISCO, Sept. 2. (AP)—Net wholesale prices: Butter, 92 score, 44; 90 score, 40. Eggs, X. U. S. No. 1 extras, 30; do., medium, 25; do., small, 19. Cheese, California fancy flats, 22.

CHICAGO, Sept. 2. (AP)—Butter unsettled; receipts, 10,375 tubs; creamery extras, 44; standards, 41; extra firsts, 41½@43; firsts, 37@39½; seconds, 35½@36½.

Eggs, higher; receipts, 7233 cases; firsts, 29½@30; ordinary firsts, 25@27.

NEW YORK, Sept. 2. (AP)—Butter, firm; receipts, 17,456.

Eggs, firm; receipts, 12,773. Fresh gathered extra firsts, 32@34; do., firsts, 30@32; near-by and near-by western hennery whites, firsts to average extras, 33@47; near-by pullets, 30@35; Pacific Coast whites, extras, 46½@50.

Cheese, steady; receipts, 323,789.

Wheat Futures Turn Higher on Frost Reports

CHICAGO, Sept. 2. (Exclusive)—Light frosts in part of Alberta, Can., and in the Province of Santa Fe and Southern Cordoba, Argentina, had a tendency to lessen pressure on the wheat market, and while trade was light, the close was at net gains of ⅜@1⅛c, with September 1.34⅜@1.34½, or 4⅜c under December. Corn was ⅛@⅛c lower, with September 1.06⅜, or 4⅝c under the deferred delivery. Oats gained ⅛@⅛c on the frost talk in Canada and rye was ⅛@⅝c lower.

Wheat futures were slightly easier early in sympathy with Liverpool, which lost ⅜@⅝d on a small demand for cash grain and favorable weather on the continent, but as soon as the reports of frost were received from the Calgary territory there was fairly general local buying. Temperatures as low as 28 deg. were reported, with the forecast for partly cloudy and continued cool in both Alberta and Saskatchewan. Private reports indicated that quality rather than quantity would be lowered by the frost, which was apparently confined to a relatively small area.

Both the Chicago and Winnipeg markets made a relatively poor response to the frost talk early, until the reports from Canada were reinforced by fears that some damage might have been done in Argentina, but those in close touch with conditions in the latter country expressed the belief that there was little prospect of damage there at the present time.

Foreign demand for cash wheat was confined largely to the taking of around 700,000 bushels Manitobas, with little interest taken in domestic winters.

Scattered liquidation was in evidence in September corn, while commission houses bought the December in small lots, and with the help of the strength in wheat, the finish was well toward the top, after a range of ⅛@1⅛c for the day. Favorable weather for the new crop prevailed over the belt, and the forecast was for generally fair with moderate temperatures. General run of crop comments was more optimistic. Cash demand was only fair.

Trade in oats was light, but strength in Winnipeg and fears that late oats in Canada might be damaged by frost, led to sufficient buying to make a higher level of values. There was no material pressure, with spreading between the September and December at 4⅝@4⅜c difference. Shipping sales of 200,000 bushels were reported.

Houses with seaboard connections were on the buying side of September rye, with some selling of December against purchases of the near-by futures. No export business was reported at the seaboard.

Lard values made a good upturn and closed at around the top, with net gains of 17½@25½c, the latter on May. Deliveries on September contracts have been well absorbed and were only 200,000 pounds [illegible] for the day and 80,000 pounds short ribs.

RANGE OF PRICES

	Open.	High.	Low.	Close.
Wheat—				
September	1.33½	1.35½	1.33¾	1.34½
December	1.37⅜	1.39⅝	1.37⅜	1.39⅛
March	1.40⅝	1.42⅝	1.40⅝	1.42⅛
Corn—				
September	1.05½	1.06⅝	1.05½	1.06⅜
December	1.09⅝	1.10⅝	1.09⅛	1.09⅞
March	1.13⅜	1.13	1.12⅛	1.13⅝
Oats—				
September	.44	.44⅝	.44	.44⅝
December	.48⅝	.49	.48	.48⅝
March	.51⅝	.52⅛	.51⅛	.52⅛

WINNIPEG WHEAT

October	1.41	1.43	1.41	1.42⅝
December	1.37⅝	1.39	1.37⅝	1.38⅝

CASH GRAINS

Wheat: No. 2 red, 1.35⅝; No. 1 hard winter, 1.37@1.37½; No. 2 hard winter, 1.36@1.36½; No. 3 hard winter, 1.35½@1.36½; No. 1 northern spring, 1.38½@1.37.

Corn: No. 3 mixed, 1.04½; No. 4 mixed, 99½; No. 2 yellow, 1.07⅝@1.08½; No. 3 yellow, 99½@1.01; No. 2 white, 1.07½; No. 4 white, 98¾@1.00; sample grade, 85@98¼.

Oats: No. 2 white, 46⅜@48; No. 3 white, 45@47; No. 4 white, 44½@46½.

NEW YORK GRAINS

NEW YORK, Sept. 2. (AP)—Wheat: Spot, firm; No. 1 dark northern spring, c.i.f. New York, lake and rail, 1.63; No. 2 hard winter, f.o.b. New York, lake and rail, 1.49½; No. 2 mixed durum, do., nominal; No. 1 Manitoba, f.o.b. New York, lake and rail, to arrive, 1.70⅝, in bond.

Corn: Spot, steady; No. 2 yellow, c.i.f. track, New York, lake and rail, 1.24½; No. 3 yellow, do., 1.21.

Oats: Spot, firm; No. 3 white, 55½.

LOCAL GRAINS

ARRIVALS AT LOS ANGELES

Wheat, 6; barley, 13; corn, 10; kafir, 3; flour, 7; bran, 4; cereals, 3; poultry feed, 2; coffee, 1; total, 48. Hay, 6.

December barley, Los Angeles, 2.40@2.61½.

Local milling prices California grains, f.o.b. Los Angeles, yesterday:

Wheat	2.25
Yellow corn, No. 2	2.90
Milo	2.10
Feed barley, sacked	2.00

Local hay quotations, corrected weekly by Los Angeles Grain Exchange:

No. 1 alfalfa	19.00@20.00
No. 2 alfalfa	16.00
No. 1 oat hay	18.00
No. 1 barley	13.00

POULTRY PRICES

(Quotations corrected daily by Los Angeles Produce Exchange.)

No. 1—Hens, White Leghorns, under 3½ lbs.	.13
No. 2—Hens, Leghorns, 3½ to 4 lbs.	.16
No. 3—Hens, Leghorns, 4 lbs. and up	.18
No. 4—Hens, colored, 4 lbs. and up	.28
No. 5—Broilers, 1 to 1½ lbs.	.32
No. 6—Broilers, over 1½ to 2¼ lbs.	.32
No. 7—Fryers, colored, 2¼ to 3 lbs.	.28
No. 8—Fryers, colored, 2¼ to 3 lbs.	.26
No. 9—Roasters, soft bones, 3 lbs. and up	.28
No. 10—Stags	.15
No. 11—Old roosters	.14
No. 12—Ducklings, Pekin, 3½ lbs. and up	.18
No. 13—Ducklings, 3½ lbs. and up, other than Pekin	.15
No. 14—Old ducks, 3½ lbs. and up	.15
No. 15—Geese	.25
No. 16—Young Tom turkeys, 12 lbs. and up	.40
No. 17—Young Tom turkeys, dressed, 12 lbs. and up	.40
No. 18—Hen turkeys, 8 lbs. and up	.40
No. 19—Hen turkeys dressed, 7 lbs. and up	.45
No. 20—Old Tom turkeys	.34
No. 21—Old Tom turkeys, dressed	.40
No. 22—Small hen turkeys, under 8 lbs.	.15
No. 23—Small Tom turkeys, under 12 lbs.	.15
No. 24—Squabs, light and heavy	.40
No. 25—Old pigeons, per dozen	...
No. 26—Capons, less than 8 lbs.	.35
No. 27—Capons, 8 lbs. and up	.35
No. 28—Rabbits, domestic, 2½ to 4 lbs.	.18
No. 29—Rabbits, domestic, 4½ to 5 lbs.	.12
No. 30—Rabbits, domestic, over 5 lbs.	.10

Holders Switch to Preferred in Postal Merger

SAN FRANCISCO, Sept. 2. (Exclusive)—Ellery W. Stone, president of Federal-Brandes, Inc., which is involved in the merger with Postal Telegraph interests now being consummated, announced today that holders of $2,120,000 of the $2,500,000 issue of Federal Brandes fifteen-year 6 1-2 per cent convertible gold notes have switched to an equal amount of preferred stock, reducing the outstanding notes to $380,000.

In effecting the conversion, the note holders exercised rights to purchase their full allotment of 42,000 shares of Class A common at $15 a share, which adds $636,000 to the working capital of the company.

It is understood that the notes involved have been held by three of the largest stockholders of the company, each of whom is an officer. Those who have not converted will have the opportunity of buying 7600 shares of "A" at $20 until September 1, 1928, and at $25 until September 31, 1931.

COTTON MARKET

NEW YORK, Sept. 2. (Exclusive)—The cotton market had a fairly strong opening this morning with prices advancing between 5 and 10 points from yesterday's closing for the near months, but it ran into so much local liquidation and fresh southern selling that a sharp decline soon developed. The break extended to between 40 and 50 points from the early high levels by shortly after midday.

The Liverpool markets for both spot and futures were very strong and sharply higher than due in the early trading there, but there was a break later from heavy selling orders from this side and a large amount of fresh liquidation from Manchester and continental interests. This decline at Liverpool, with the much better weather map today for most sections of the belt than for some time past, had a sufficiently unsettling influence on bullish sentiment to cause a good deal of doubt and misgiving among the majority of traders, especially with the market now known to be in such a heavily overbought and overbulled position for the present actual supply and demand position of the staple.

This caused mixed trading during the greater part of the day's session with quite a number inclined to play safe by reducing speculative holdings, although still believing the coming government crop report of the 8th inst., for the September 1 condition will be well under 12,000,000 bales, against its last figures of 13,492,000 of a month ago and last year's record crop of 18,000,000 bales.

It was hot again over most of Texas, with temperatures as high as 100 to 102 deg. in some places, late yesterday. This warm wave is spreading today through the Central States and is the kind of weather that is needed for the late top crop after so much rain at intervals the past month. There were beneficial showers in parts of Northern and Western Texas, also in Oklahoma. Against this clearing weather has developed weather of a settled character in the Eastern States for the first time the past fortnight.

In the early trading October sold at 23 cents, December and January, about 23.25 cents; March over 23.40 cents, and May, about 23.50 cents. In the subsequent break October receded to 22.50 cents, December and January about 22 3-4 cents, March 23 cents and May 23.05 cents, after which there was a rally of about 20 points in the early afternoon from the low prices mentioned above.

At Liverpool spot cotton was advanced 31 English points to 12.34d for middling. Futures there went up 30 to 35 points in the early trading but fell back under heavy liquidation and closed with a net advance of only 4 to 2 points on the day for the active trading months, against the rise of 12 to 18 they should have held to have met our closing of yesterday.

RANGE OF PRICES

NEW YORK

[By the Associated Press]

	High.	Low.	Close.
October	23.00	22.47	22.48@22.50
December	23.28	22.70	22.70@22.73
January	23.25	22.60	22.60@22.63
March	23.41	22.88	22.88@22.61
May	23.46	23.03	23.05

NEW ORLEANS

	High.	Low.	Close.
October	23.01	22.36	22.40@22.41
December	23.23	22.65	22.68@22.70
January	23.28	22.67	22.69@22.71
March	23.27	22.82	22.85
May	23.39	22.91	22.91

SPOT PRICES

NEW YORK, Sept. 2. (AP)—Cotton spot quiet; middling, 23.70.

COTTONSEED OIL

NEW YORK, Sept. 2. (Exclusive)—Cottonseed oil:

	Close	Prev. Close
September	10.75@11.00	10.35@10.60
October	10.90	10.79
November	11.30	11.13
December	11.35@11.31	11.18@11.20
January	11.35@11.38	11.19
February	11.35@11.48	11.28@11.35
March	11.38@11.34	11.30@11.33
April	11.60@11.70	11.40@11.50
Spot	10.60@11.25	10.30@10.75

OFFICE EQUIPMENT PROFITS REPORTED

Net profits of six of the leading office equipment manufacturers for the first six months of this year, with the percentage increase over the same period of last year, as compiled from published statements by Ernst & Ernst, accounts, were as follows:

	1927	Percentage Increase
American Pneumatic Service Co.	160,665	17.66
Art Metal Construction Co.	360,145	22.67*
Int'l. Business Machines Corp.	1,855,637	19.06
National Cash Register Co.	3,302,160	4.25
Telautograph Corp.	124,363	32.58
Underwood Typewriter Co.	1,314,020	14.65
	$7,116,895	8.04

*Decrease.

Note—Where the figures published are before certain charges, they have been so included.

PERMITS ISSUED

The following permits have been granted by J. M. Friedlander, State Corporation Commissioner:

Big Rock Trout Properties, Inc., mountain resort. Officers, Noah N. Beery, Philip C. de Mores, C. G. Bacon. Capital, 1500 shares; par value, $100. Permitted to issue, 1002 shares.

Municipal Credit Union, operating a credit union. Officers, C. C. Lane, Gladys O'Kelly, S. D. Beatty. Capital, 20,000 shares; par value, $5. Permitted to issue, all.

OTHER ORDERS

Suspension—Financial Investing Company of New York, Ltd., permit suspended on request, without prejudice.

COFFEE MARKET

[Furnished by E. F. Hutton & Co.]

	High.	Low.	Close.
January	...	...	11.35
March	11.25	11.28	11.25
May	11.22	11.11	11.22
July	11.19	11.03	11.19
September, new	11.30	10.98	11.30
September	11.35	11.16	11.30
December	11.70	11.50	11.65@11.70

Sales, 44,750 bags.

SHIPPING and Los Angeles Harbor NEWS

ADMIRAL LINER IN NEW RECORD

H. F. Alexander Debarks List of 554 Passengers

Femininity Predominates at Ten-to-One Ratio

Departs for Northern Ports With 350 Travelers

The greatest number of passengers brought in on any ship this season, if not the greatest number ever on a liner into Los Angeles, arrived yesterday morning when the Admiral Line greyhound H. F. Alexander disembarked 554 travelers from Seattle and San Francisco.

More than 500 of them were of the fair sex and, according to Bill McStay, the line's impresario, the dance floor aboard ship resembled an "at-home" dance of a girls' seminary.

This ten-to-one ratio of femininity, however, is a distinct novelty in coastwise annals. Bert Gillespie, purser, rushed to assure everyone, and Bert has been traveling the Pacific many years.

It sounds tremendous, but more than 2100 pieces of hand baggage for passengers were reported handled by the steward's crew on arrival here.

Heavy summer travel on all the Admiral Line vessels has extended beyond the usual date, this year, according to H. B. Brittan, general passenger agent of the company, who was a passenger aboard, here on an inspection trip of Southland agencies.

"Travel was a bit slow in starting this year," Brittan said, "but once under way, capacity lists on all steamers of the line have been the usual thing. Alaskan travel has been highly flattering. Los Angeles and Southern California have provided more passengers than ever in the company's history."

In the seven hours in port, the liner discharged also 900 tons of freight and picked up 550, departing north at 5 p.m. with 350 passengers.

TURTLE BAY MECCA FOR FISHING BOATS

Fifty-two fishing craft, ranging from thirty to 542 tons net, each, cleared at the harbor customs branch the first five days of this week for Turtle Bay, Lower California, where skipjack and yellowfin are reported in great numbers. Forty had departed the previous week, and by the close of the customs offices today more than 100 craft are expected to have cleared. The largest was the Melrose, of 542 tons, recently brought from San Francisco.

Fifteen canneries at Los Angeles and Long Beach have completed preparations for the advanced season and expect the first catches of volume to put in an appearance late next week. Only two have actually begun operations, and on a limited scale, an average of about three boats with thirty tons each putting in daily.

Turtle Bay is more than 400 miles south, requiring a run of two to three days each way. Incidentally there is no water there, and all fresh water, all oil, provisions and ice have to be taken by the fleet.

H. L. Burross, marine superintendent on the coast for the Radio Corporation of America, was down from San Francisco to consult G. L. Harding, local manager, yesterday and to attend the opening of the radio exhibit at the Ambassador Auditorium next week. Burross said his San Francisco offices served as a clearinghouse for radio information on the recent Dole flyers, through which all information was pooled by the Army's signal corps, naval communications division, his company and amateur operators. Ten seconds after information was received from any source, it was in the hands of the press. He even heard the dying out of the radio air-driven generator on Will Erwin's plane in the second final tail spin.

If the Alaska Steamship Company is going to extend its passenger and freight service down coast to California or Oregon, the company's Los Angeles officials know nothing about it, they declared yesterday. J. L. Criswell, manager of the local office, is still in the East, but his spokesmen expressed themselves definitely regarding the rumor which has been making the rounds for three weeks. The Guggenheims, who own the company, are said to be content with the present service, maintained the year around by seventeen combination passenger and freight steamers from Seattle to Alaska.

John Bowles, baggage clerk for the Admiral Line greyhound, H. F. Alexander, has received an embossed certificate attesting he is the only graduate of Little Rock, Ark., High School to follow the sea. He joined the H. F. Alexander here in May, after a thorough training in corn and cotton raising.

Long Beach Harbor continues to gain momentum. According to the Marine Exchange twenty-five merchant vessels entered that port directly from the open sea by the new channel in August, and thirty-three passed out. It surpasses previous months by a wide margin and the figure takes no cognizance of the craft visiting Long Beach by the inland passage through Cerritos channel from Los Angeles Harbor. The three prime agencies contributing to such activity are the Richfield Oil Company, Standard Gypsum Company and Baxter pole-treating plant. Several craft also have put into Craig's shipyards in the last month for repairs.

E. L. Doheny will take over the tanker Sunoco from Belgian interests on her arrival in Philadelphia from Europe the 15th inst., instead of at Los Angeles. The vessel is the second oil carrier for Doheny's Pan American Petroleum Company of California, a sister ship, the Foldenfjord, being bought here a month ago and renamed Larry Doheny for a grandson. Both vessels were built at the Sun shipyards, at Chester, Pa., since the war. They will make their home port at Los Angeles.

Capt. H. A. Johansen brought in the E. K. Wood lumber steamer Cascade yesterday a week late from Anacortes, where she broke a propeller blade while leaving dock. The deck load had to be dropped before proceeding to Todd Shipyards at Seattle, where it was decided also to put in a new tail shaft.

H. M. Storey, vice-president of the Standard Oil Company of California, and Mrs. Storey took passage from San Francisco on the Standard tanker H. M. Storey, disembarking yesterday at Avalon for a week's visit.

Capt. R. H. Johnson, temporarily will leave the bridge of the Walter Luckenbach on arrival from the East Coast today, to journey east by rail on a belated honeymoon trip. It is his first respite since he and Miss Alice Elliott of San Pedro were married in February. They will visit Chicago, Pittsburgh, Boston and New York and make their home at Jamaica, Long Island. He will relieve Capt. W. E. Towns, who takes the ship here, on the vessel's next outward trip from New York.

The steamer West Erral has been chartered by Luckenbach Line for a westbound trip, sailing from Mobile October 2, next, with general cargo. The steamer was built by the Los Angeles Shipbuilding and Drydock Corporation in 1919; is 410 feet long and has a dead-weight capacity of 8600 tons.

Los Angeles Steamship Company will have another busy week-end today, with two liners in and one departing within three hours. The City of Los Angeles will arrive at her dock at 10:30 a.m. from Hawaii with 419 passengers. The Harvard will put in thirty minutes earlier from San Francisco with as many more, and the Calawaii will depart at noon with 250 passengers for Hawaii.

LOS ANGELES ARRIVALS AND DEPARTURES

ARRIVED, FRIDAY, SEPTEMBER 2

Ship—	Time	From	Cargo	Captain	Operator
H. J. LAWRENCE, steamer	1:25 a.m.	Balboa	General	[illegible]	C. D. Mallory & Co.
DOROTHY LUCKENBACH, steamer	2:55 a.m.	New York	General	[illegible]	Luckenbach Line
AGWISTAR, steamer	3:45 a.m.	Tampico	General	[illegible]	C. D. Mallory & Co.
POINT JUDITH, steamer	5:00 a.m.	New Orleans	General	[illegible]	Gulf Pacific Line
MUNRIO, steamer	6:20 a.m.	San Francisco	General	[illegible]	Munson McCormick Line
CEPOLIS, tanker (British)	8:05 a.m.	London	Ballast	[illegible]	Anglo Saxon Pet. Corp.
AVALON, steamer	9:50 a.m.	Avalon	Passengers	[illegible]	Wilmington Trans. Co.
H. F. ALEXANDER, steamer	9:55 a.m.	Seattle	Passengers	[illegible]	Pacific S.S. Co.
PALOMAR and barge	10:00 a.m.	San Diego	Ballast	[illegible]	Star & Crescent Trans. Co.
MELVILLE DOLLAR, steamer	11:20 a.m.	New York	General	[illegible]	Dollar Line
TASHMOO, steamer	11:55 a.m.	Seattle	Passengers	[illegible]	Nelson S.S. Co.
BYRON D. BENSON, tanker	1:10 p.m.	New York	Ballast	[illegible]	Tidewater Oil Co.
NOME CITY, steamer	2:25 p.m.	San Francisco	Passengers	[illegible]	Nelson S.S. Co.
TASCALUSA, tanker (British)	3:10 p.m.	Shanghai	Ballast	[illegible]	Standard Trans. Co.
YALE, steamer	1:45 p.m.	San Diego	Passengers	[illegible]	Los Angeles S.S. Co.
CATALINA, steamer	5:35 p.m.	Avalon	Passengers	[illegible]	Wilmington Trans. Co.
ORIENT, steamer	11:00 p.m.	Portland	General	[illegible]	Quaker Line
WALTER A. LUCKENBACH, steamer	5:40 p.m.	San Francisco	General	[illegible]	Luckenbach Line
WEST IVAN, steamer	6:23 p.m.	San Francisco	General	[illegible]	Amer.-Aust.-Orient Line
LOS ALAMOS, tanker	7:30 p.m.	Harvest	Ballast	[illegible]	General Pet. Corp.
H. M. STOREY, tanker	6:30 p.m.	Richmond	Ballast	[illegible]	Standard Oil Co. of Calif.

SAILED, FRIDAY, SEPTEMBER 2

Ship—	Time	For	Cargo	Captain	Operator
PACIFIC PINE, steamer	1:52 a.m.	Philadelphia	General	[illegible]	Ocean Transport Co.
CATALINA, steamer	10:35 a.m.	Avalon	Passengers	[illegible]	Wilmington Trans. Co.
AGWISTAR, steamer	1:33 p.m.	Manila	General	[illegible]	C. D. Mallory & Co.
POINT JUDITH, steamer	2:35 p.m.	San Francisco	General	[illegible]	Gulf Pacific Line
MUNRIO, steamer	3:50 p.m.	Jacksonville	General	[illegible]	Munson McCormick Line
YALE, steamer	4:30 p.m.	San Francisco	Passengers	[illegible]	Los Angeles S.S. Co.
AVALON, steamer	4:35 p.m.	Avalon	Passengers	[illegible]	Wilmington Trans. Co.
CACIQUE, steamer	6:00 p.m.	Valparaiso	Passengers	[illegible]	W. R. Grace & Co.
H. F. ALEXANDER, steamer	5:45 p.m.	Seattle	Passengers	[illegible]	Pacific S.S. Co.
NOME CITY, steamer	6:00 p.m.	San Diego	Passengers	[illegible]	Nelson S.S. Co.
RUTH ALEXANDER, steamer	6:20 p.m.	Ensenada	Passengers	[illegible]	Pacific S.S. Co.
LAUREL, steamer	6:20 p.m.	San Francisco	General	[illegible]	Quaker Line
NEVADAN, steamer	6:45 p.m.	San Francisco	General	[illegible]	Amer.-Hawaiian S.S. Co.
ARGYLL, tanker (French)	6:50 p.m.	Santa Rosalia	Oil	[illegible]	[illegible]
MELANIA, tanker (British)	7:15 p.m.	Colon, F. O.	Oil	[illegible]	Anglo Saxon Pet. Corp.
CLAREMONT, steamer	7:20 p.m.	San Diego	Passengers	[illegible]	Hartwood Lbr. Co.
H. W. BAXTER, steamer	6:55 p.m.	Puget Sound	Ballast	[illegible]	J. H. Baxter & Co.
LA PLATA MARU, motorship (Japanese)	4:15 p.m.	Yokohama	Passengers	[illegible]	Osaka Shosen Kaisha

Movements between 9 p.m. and midnight, from operators' advices and radio reports.

DUE TO ARRIVE AND SAIL TODAY

VESSELS DUE TO ARRIVE, SATURDAY, SEPTEMBER 3

Ship—	Berth.	District.	From	Cargo.	Operator.
CORINTO, steamer	158	Wilmington	Cristobal	Passengers	Panama Mail S.S. Co.
HARVARD, steamer	155	Wilmington	San Francisco	Passengers	Los Angeles S.S. Co.
ADMIRAL DEWEY, steamer	154	Wilmington	San Diego	Passengers	Pacific S.S. Co.
MONGOLIA, steamer	154	Wilmington	New York	Passengers	Panama-Pacific Line
LONDON SHIPPER, steamer (British)	158	Wilmington	San Francisco	Passengers	Furness (Pacific) Line
DINTELDYK, steamer (Dutch)	157	Wilmington	San Francisco	Passengers	Holland-Amer. Line
CADARETTA, steamer	160	Wilmington	Portland	Passengers	Nelson S.S. Co.
AVALON, steamer	185	Wilmington	Avalon	Passengers	Wilmington Trans. Co.
CATALINA, steamer	185	Wilmington	Avalon	Passengers	Wilmington Trans. Co.
CITY OF LOS ANGELES, steamer	195	Wilmington	Honolulu	Passengers	Los Angeles S.S. Co.
POINT BONITA, steamer	230	Terminal Island	San Francisco	General	Gulf-Pacific Line
EDNA, steamer	177	Wilmington	Portland	General	McCormick S.S. Co.
JANE CHRISTENSON, steamer	Anc.	Anchorage	Grays Harbor	General	Arrow Line
CHARLES CHRISTENSON, steamer	187	Wilmington	Baltimore	General	Arrow Line
S. C. T. DODD, tanker	97	San Pedro	Richmond	Ballast	Standard Oil Co. of Cal.
LA PLACENTIA, tanker	150	Wilmington	Olema	Ballast	Union Oil Co.
INVERGOIL, tanker (British)	128	West Basin	Liverpool	Ballast	Bank Line Tank & Trans. Co.
SAMUEL Q. BROWN, tanker	119	West Basin	New York	Ballast	Tidewater Oil Co.
NECHES, United States naval tanker	71	Outer Harbor	San Francisco	Ballast	United States Navy
LA PURISIMA, tanker	150	Wilmington	San Diego	Ballast	Union Oil Co.

VESSELS DUE TO SAIL, SATURDAY, SEPTEMBER 3

Ship—	Berth.	District.	For	Cargo.	Operator.
CORINTO, steamer	158	Wilmington	San Francisco	Passengers	Panama Mail S.S. Co.
HARVARD, steamer	155	Wilmington	San Diego	Passengers	Los Angeles S.S. Co.
ADMIRAL DEWEY, steamer	154	Wilmington	Portland	Passengers	Pacific S.S. Co.
LONDON SHIPPER, steamer (British)	158	Wilmington	London	Passengers	Furness (Pacific) Line
CALAWAII, steamer	195	Wilmington	Honolulu	Passengers	Los Angeles S.S. Co.
AVALON, steamer	185	Wilmington	Avalon	Passengers	Wilmington Trans. Co.
CATALINA, steamer	185	Wilmington	Avalon	Passengers	Wilmington Trans. Co.
EDNA, steamer	177	Wilmington	San Diego	General	McCormick S.S. Co.
DOROTHY LUCKENBACH, steamer	232	Terminal Island	San Francisco	General	Luckenbach Line
MELVILLE DOLLAR, steamer	233	Terminal Island	San Francisco	General	Dollar Line
POINT BONITA, steamer	230	Terminal Island	New Orleans	General	Gulf-Pacific Line
S. C. T. DODD, tanker	97	San Pedro	Richmond	Oil	Standard Oil Co. of Cal.
NICTHEROY, steamer (British)	187	Wilmington	San Francisco	General	Royal Mail Steam Packet Co.
LA PLACENTIA, tanker	150	Wilmington	Olema	Oil	Union Oil Co.
SAMUEL Q. BROWN, tanker	119	West Basin	New York	Oil	Tidewater Oil Co.
WEST PROSPECT, steamer	181	Terminal Island	San Francisco	General	Amer.-Aust.-Orient Line
CEPOLIS, tanker (British)	129	West Basin	Yokohama	Oil	Anglo-Saxon Pet. Corp.
CASCADE, steamer	74	San Pedro	Anacortes	Ballast	E. K. Wood Lumber Co.
DAISY PUTNAM, steamer	224	East Basin	San Diego	Lumber	Slade Lumber Co.
SAMOA, steamer	224	Terminal Island	Portland	Ballast	Hammond Lumber Co.
BYRON D. BENSON, tanker	119	West Basin	New York	Oil	Tidewater Oil Co.
TASHMOO, steamer	159	Wilmington	Seattle	Passengers	Nelson S.S. Co.
KATHERINE DONOVAN, steamer	225	East Basin	Grays Harbor	Ballast	Donovan Lumber Co.
MUNAIRES, steamer	178	Wilmington	San Francisco	General	Munson-McCormick Line
AURORA, tanker	239	Terminal Island	New York	Oil	Standard Trans. Co.

SHIPPING

PASSENGER SCHEDULE

VESSELS ARRIVING

(Hour given below is docking time)

Berth No.

September 3—

City of Los Angeles, Honolulu, 10:30 a.m.	195
Corinto, Cristobal and way ports, 8 a.m.	158
Admiral Dewey, San Diego, 7 a.m.	154
Mongolia, New York-Havana, 7 a.m.	154
London Shipper, San Francisco, 8 a.m.	158
Dinteldyk, San Francisco, 8 a.m.	157
Cadaretta, Portland via S. F., 8 a.m.	160
Avalon, Avalon, 10 a.m.	185
Catalina, Avalon 5 p.m.	185
Harvard, San Francisco, 10 a.m.	155

September 4—

Admiral Peoples, Portland via S. F., 11 p.m.	153
Yale, San Francisco, 10 a.m.	155
Harvard, San Diego, 3 p.m.	155
Groesbeck, Rotterdam and way ports, 8 a.m.	157
Axel Johnson, San Francisco, 8 a.m.	51
Avalon, Avalon, 10 a.m.	185
Catalina, Avalon, 5 p.m.	185

September 5—

Doylestown, Seattle via S. F., 8 a.m.	100
Humboldt, San Francisco, 6 a.m.	88
Ruth Alexander, Ensenada Via S. D., 8 a.m.	153
President Wilson, New York-Havana, 8 a.m.	232A
Balboa, Gothenburg-Antwerp, 8 a.m.	52
Avalon, Avalon, 10 a.m.	185
Catalina, Avalon, 5 p.m.	185

VESSELS SAILING

September 3—

Calawaii, Honolulu-Hilo, noon	195
Corinto, San Francisco, 5 p.m.	158
Admiral Dewey, Portland via S. F., 3:45 p.m.	154
Harvard, San Diego, 3 p.m.	155
London Shipper, Glasgow and way ports, 5 p.m.	158
Avalon, Avalon, 3:45 p.m.	185
Catalina, Avalon, 10 a.m.	185
Tashmoo, Seattle via S. F., 5 p.m.	159

September 4—

Harvard, San Francisco, 4 p.m.	155
Mongolia, San Francisco, 4 p.m.	154
Avalon, Avalon, 3:45 p.m.	185
Catalina, Avalon, 10 a.m.	185
Dinteldyk, Rotterdam and way ports, 5 p.m.	157

September 5—

Humboldt, San Francisco, 5 p.m.	88
Ruth Alexander, Seattle via S. F., 11 a.m.	153
Admiral Peoples, San Diego, 10 a.m.	153
Groesbeck, San Francisco, 5 p.m.	157
Avalon, Avalon, 3:45 p.m.	185
Catalina, Avalon, 10 a.m.	185

VESSELS IN PORT

Midnight, Friday, September 2

PASSENGER VESSELS

Catalina, steamer	185
Calawaii, steamer	195
Tashmoo, steamer	159
Oaxaca, steamer (Pan.)	230

CARGO VESSELS

Dorothy Luckenbach, steamer	232
H. J. Lawrence, steamer	107
Melville Dollar, steamer	233
Nictheroy, steamer (British)	187
Silverelm, motorship (British)	Anc.
West Prospect, steamer	181
Orient, steamer	Anc.
Walter A. Luckenbach, steamer	232
West Ivan, steamer	230

OIL CARRIERS

Los Alamos, tanker	239
H. M. Storey, tanker	L.B.
Byron D. Benson, tanker	119
Calsdel, tanker	L.B.
Cepolis, tanker (British)	129
D. G. Scofield, tanker	241
Kekoskee, tanker	L.B.
Richfield, tanker	L.B.
Scotia, tanker (British)	107
Standard Arrow, tanker	241
Solen, tanker (British)	Anc.
Tascalusa, tanker (British)	Anc.
Aurora, tanker, steamer	239

LUMBER CARRIERS

Cascade, steamer	74
Daisy Putnam, steamer	224
Katherine Donovan, steamer	225
Samoa, steamer	224
Trinidad, steamer	194
Wahkeena, steamer	195

LOCATION OF BERTHS

Outer Harbor, 66 to 73.
San Pedro, 74 to 98.
West Basin, 101 to 149.
Wilmington, 150 to 190.
East Basin, 191 to 299.
Terminal Island, 200 to 241.
Long Beach not numbered.

COAST AND GEODETIC SURVEY

TIDES, SEPTEMBER, 1927

Los Angeles Harbor

HIGH WATER

Day	Time	Height Ft.	Time	Height Ft.
3	1:26 a.m.	4.1	4:13 p.m.	4.6
4	4:25 a.m.	3.8	2:22 p.m.	4.8
5	6:31 a.m.	[illegible]	4:13 p.m.	5.2
6	6:38 a.m.	[illegible]	5:24 p.m.	5.2
7	7:20 a.m.	[illegible]	6:15 p.m.	5.7
8	7:53 a.m.	[illegible]	7:04 p.m.	6.2
9	8:22 a.m.	4.7	7:47 p.m.	6.6
10	8:52 a.m.	5.1	8:30 p.m.	6.8
11	9:23 a.m.	5.4	9:14 p.m.	6.8
12	9:55 a.m.	5.7	9:58 p.m.	6.3
13	10:30 a.m.	5.9	10:47 p.m.	5.6
14	11:06 a.m.	5.9	11:41 p.m.	4.8
15	11:47 a.m.	5.8	....	..

LOW WATER

Day	Time	Height Ft.	Time	Height Ft.
3	6:10 a.m.	2.7	9:20 p.m.	2.0
4	6:51 a.m.	2.2	11:20 p.m.	1.5
5	9:24 a.m.	3.3	....	..
6	0:16 a.m.	1.0	11:10 a.m.	3.3
7	0:57 a.m.	0.5	12:16 p.m.	2.9
8	1:33 a.m.	0.0	1:04 p.m.	2.4
9	2:07 a.m.	—0.4	1:42 p.m.	1.9
10	2:40 a.m.	—0.5	2:20 p.m.	1.4
11	3:14 a.m.	—0.5	[illegible]	0.9
12	3:48 a.m.	—0.2	[illegible]	0.6
13	4:22 a.m.	0.3	4:43 p.m.	0.5
14	4:57 a.m.	0.7	5:39 p.m.	0.5
15	5:33 a.m.	1.4	6:44 p.m.	0.7

SUN AND MOON

Day	Sunrise	Sunset	Moonrise	Moonset
3	5:27 a.m.	6:17 p.m.	12:37 p.m.	10:34 p.m.
4	5:28 a.m.	6:15 p.m.	1:06 p.m.	11:16 p.m.
5	5:29 a.m.	6:14 p.m.	2:04 p.m.	.....
6	5:29 a.m.	6:12 p.m.	3:00 p.m.	0:05 a.m.
7	5:30 a.m.	6:11 p.m.	3:55 p.m.	1:01 a.m.
8	5:31 a.m.	6:10 p.m.	4:44 p.m.	2:03 a.m.
9	5:32 a.m.	6:08 p.m.	5:27 p.m.	3:10 a.m.
10	5:32 a.m.	6:07 p.m.	6:07 p.m.	4:21 a.m.
11	5:33 a.m.	6:05 p.m.	6:45 p.m.	5:33 a.m.
12	5:34 a.m.	6:04 p.m.	7:20 p.m.	6:45 a.m.
13	5:35 a.m.	6:02 p.m.	7:53 p.m.	7:56 a.m.
14	5:35 a.m.	6:01 p.m.	8:32 p.m.	9:06 a.m.
15	5:36 a.m.	6:00 p.m.	9:11 p.m.	10:17 a.m.

TRANS-PACIFIC MAIL

Following schedule of sailing is provided by the Los Angeles postoffice:

September 5, from Los Angeles. Mail for Canal Zone.

September 5, from Los Angeles. Mail for Canal Zone and London, Liverpool, Manchester, Glasgow.

September 5, from Los Angeles. Mail for Montevideo, Buenos Aires, Rosario, Santos.

September 6, from Seattle. Mail for Yokohama, Kobe and Hongkong.

September 7, from San Francisco. Mail for Honolulu.

September 7, from San Francisco. Mail for Honolulu, Kobe, Shanghai, Hongkong, Manila and Singapore.

For connection at Seattle, mail must leave Los Angeles the third day prior to date of sailing, not later than 8:30 p.m.

To connect at San Pedro for the Hawaiian Islands every other Saturday, mail leaves Los Angeles at 8:30 a.m. on Saturday.

Note—To connect at San Francisco mail must leave Los Angeles on dispatch made not later than 8:30 p.m. the day prior to date of sailing.

RADIO REPORT

[BY RADIO CORPORATION OF AMERICA]

The Radio Corporation of America, in co-operation with the United States Health Service and the Seamen's Institute, will receive requests through the KSE station at Los Angeles Harbor for medical and surgical services for ships at sea.

WILMINGTON STATION

Noon, September 2

TARANSAY, Balboa for San Francisco, 60 miles south of Point Arguello.

WEST IVAN, San Francisco for Los Angeles, 55 miles north of Los Angeles.

SUNEWCO, Balboa for Los Angeles, 623 miles south of Los Angeles.

SUDAWSONCO, Los Angeles for Balboa, 435 miles south of Los Angeles.

ARGON, Balboa for Los Angeles, 701 miles from Los Angeles.

J. N. PEW, Balboa for Los Angeles, 344 miles south of Los Angeles.

8 p.m., September 2

SALINA, Balboa for Los Angeles, 787 miles south of Los Angeles.

JAVA ARROW, Balboa for Los Angeles, 721 miles south of Los Angeles.

S. C. T. DODD, Richmond for Los Angeles, 151 miles north of Los Angeles.

J. A. MOFFETT, La Union for Los Angeles, 819 miles south of Los Angeles.

EDNA, San Francisco for Los Angeles, 130 miles north of Los Angeles.

CITY OF LOS ANGELES, Honolulu for Los Angeles, 191 miles west of Los Angeles.

SAN FRANCISCO STATION

8 p.m., September 2

LEVERNBANK, Victoria for Cape Town, 300 miles south San Francisco.

SAN PEDRO, Los Angeles for Everett, 137 miles south of Everett.

S. C. T. DODD, Richmond for Los Angeles, 151 miles from Los Angeles.

EDNA, San Francisco for Los Angeles, 130 miles from Los Angeles.

SOCONY, Los Angeles for Portland, 302 miles south of Portland.

CORONA, Los Angeles for Tacoma, 229 miles from Los Angeles.

FLORENCE LUCKENBACH, San Francisco for Los Angeles, 50 miles south of San Francisco.

MAUNAALA, San Francisco for Bellingham, 288 miles west of San Francisco.

CHARLES BROWER, Nome for San Francisco, 15 miles west of Point Reyes.

EL SEGUNDO, Los Angeles for San Francisco, 165 miles south of San Francisco.

JANE CHRISTENSON, Grays Harbor for Los Angeles, 720 miles from Los Angeles.

CITY OF LOS ANGELES, Honolulu for Los Angeles, 191 miles west of Los Angeles.

F. A. WARNER, Coos Bay for Los Angeles, 123 miles from Los Angeles.

KEWANEE, Olema for Wilbridge, 90 miles from Olema.

LA PLACENTIA, Olema from Los Angeles, 185 miles from Los Angeles.

CAPTAIN A. F. LUCAS, El Segundo for Portland, 170 miles south of Portland.

RICHMOND, Portland for Los Angeles, 502 miles from Los Angeles.

MANUKAI, Kahului for San Francisco, 300 miles west of San Francisco.

PULPIT POINT, San Francisco for Auckland, 285 miles west of San Francisco.

L. A. CHRISTENSEN, Los Angeles for San Francisco, 150 miles south of San Francisco.

CLAUSEUS, San Francisco for Seattle, 132 miles from San Francisco.

[BY FEDERAL TELEGRAPH COMPANY]

The Federal Telegraph Company, in co-operation with the Los Angeles Receiving Hospital staff, will receive requests for medical and surgical services from ship's crews from vessels at sea through KOK station at Los Angeles, without charge.

LOS ANGELES STATION

Noon, September 2

DOCHET, Los Angeles for New Orleans, 130 miles south of Los Angeles.

TARANZAY, Balboa for Portland, 60 miles south of Point Arguello.

MAINE, Los Angeles for Providence, 958 miles south of Los Angeles.

PACIFIC PINE, Los Angeles for Philadelphia, 95 miles south of Los Angeles.

ROBIN GOODFELLOW, Los Angeles for Boston, 923 miles south of Los Angeles.

HAGOOD, Los Angeles for Philadelphia, 1010 miles south of Los Angeles.

MOHAVE, Balboa for Los Angeles, 995 miles south of Los Angeles.

HALO, Los Angeles for Boston, 513 miles south of Los Angeles.

KASTALIA, Los Angeles for Balboa, 714 miles south of Los Angeles.

SANTA VERONICA, Balboa for Los Angeles, 601 miles south of Los Angeles.

8 p.m., September 2

CHAS. R. McCORMICK, Portland for Boston, 1200 south of San Francisco.

TEJON, Los Angeles for Balboa, 731 miles south of Los Angeles.

CORINTO, Balboa for San Francisco, 390 miles south of San Francisco.

YALE, Los Angeles for San Francisco, 79 miles south of Los Angeles.

OLEUM, Ventura for Martinez, 235 miles south of Martinez.

WEST KEATS, Los Angeles for New York, 410 miles south of Los Angeles.

SEENON, Balboa for San Diego, 329 miles south of San Diego.

POINT JUDITH, Los Angeles for San Francisco, 332 miles south of San Francisco.

CLAREMONT, Long Beach for San Diego, 8 miles south of Los Angeles.

H. W. BAXTER, Long Beach for San Francisco, 258 miles south of San Francisco.

H. F. ALEXANDER, Los Angeles for San Francisco, 60 miles north of Los Angeles.

ARGYLL, Los Angeles for Santa Rosalia, 96 miles south of Los Angeles.

HINDUSTAN, San Francisco for Port Royal, 140 miles southwest of Los Angeles.

SAN FRANCISCO

8 p.m., September 2

MANHATTAN, Los Angeles for San Francisco, 220 miles from San Francisco.

BETTERTON, Ventura for Amorco, 5 miles from Ventura.

HORACE X. BAXTER, Everett for Long Beach, 835 miles from Long Beach.

WASHTENAW, Los Angeles for San Francisco, 145 miles from San Francisco.

WHITNEY OLSON, Los Angeles for Bellingham, 881 miles from Bellingham.

H. F. ALEXANDER, Los Angeles for San Francisco, 60 miles from Los Angeles.

NABESNA, Los Angeles for San Francisco, 98 miles from San Francisco.

SILVERADO, San Francisco for Portland, 104 miles from San Francisco.

ARCTIC, San Francisco for Albion, 96 miles from San Francisco.

MULTNOMAH, San Francisco for Seattle, 181 miles from San Francisco.

WAPAMA, Rio for San Francisco, 19 miles from Rio Vista.

FRANK H. BUCK, San Francisco for Ventura, 50 miles from San Francisco.

HUMBOLDT, Los Angeles for San Francisco, 11 miles from San Francisco.

WILLIAM F. HERRIN, Avon for Los Angeles, 81 miles from Avon.

PLOW CITY, Los Angeles for San Francisco, 129 miles from San Francisco.

ASTORIA, Los Angeles for Gray's Harbor, 455 miles from Los Angeles.

SANTA INEZ, Los Angeles for San Francisco, 126 miles from San Francisco.

ERNEST H. MEYER, Los Angeles for Columbia River, 213 miles from Los Angeles.

LOS ANGELES, Ventura for Martinez, 190 miles from Martinez.

ADMIRAL FISKE, Portland for San Francisco, 310 miles from San Francisco.

WILLAMETTE, San Francisco for Portland, 10 miles from San Francisco.

CANADIAN COASTER, Ocean Falls for Los Angeles, 204 miles from Los Angeles.

CADARETTA, San Francisco for Los Angeles, 287 miles from Los Angeles.

WEST CACTUS, San Francisco for Manila, 176 miles from San Francisco.

LAKE FRANCES, Wauna for Los Angeles, 960 miles from Los Angeles.

FRANK G. DRUM, Kaanapali for San Francisco, 1600 miles from Kaanapali.

HARVARD, San Francisco for Los Angeles, 75 miles from San Francisco.

DEWEY, San Francisco for Yokohama, 216 miles from San Francisco.

BOORYALLA, San Francisco for Seattle, 420 miles from Seattle.

PORTLAND STATION

Noon, September 2

LANCASTER, San Francisco for Portland, 295 miles south of Columbia River.

LOCHKATRINE, Tacoma for Portland, 35 miles from Astoria.

BARBGROVE, Powell for Vancouver, 200 miles southwest of Portland.

WEST NIXON, Takubar for Portland, 249 miles from Columbia River.

8 p.m., September 2

CAPT. A. F. LUCAS, El Segundo for Portland, 170 miles from Portland.

ADMIRAL BENSON, San Francisco for Portland, 283 miles from Astoria.

WALLINGFORD, Longview for San Francisco, 50 miles south of Columbia River.

DOROTHY WINTERMOTE, San Francisco for Seattle, 575 miles from Seattle.

EVANGER, Vallejo for Portland, 110 miles from Columbia River.

CERILO, St. Helens for San Francisco, 100 miles south of Columbia River.

RADIANT, San Francisco for Tacoma, 378 miles from Tacoma.

SOCONY with barge, Los Angeles for Portland, 302 miles from Portland.

C. B. JOHNSON III, Newport for Los Angeles, 40 miles from Newport.

JACOX, San Francisco for Portland, 95 miles south of Columbia River.

BROOKDALE, Puget Sound for Los Angeles, 889 miles from Los Angeles.

ROBERT JOHNSON, Newport for Astoria, 38 miles from Newport.

HORACE X. BAXTER, Everett for Los Angeles, 895 miles from Long Beach.

POINT FERMIN, Westport for Seattle, 25 miles north of Columbia River.

ED KINGSLEY, San Francisco for Vancouver, 218 miles south of Flattery.

METON, Los Angeles for Vancouver, 319 miles from Vancouver.

AIR MAIL SCHEDULE

Now in effect: Universal postage rate of 10 cents per half ounce anywhere in the United States or Canada applies on all matter sent via Air Mail.

Transcontinental air mail service to and from Southern California is operated in both directions daily, leaving Air Mail Airport (Los Angeles) at 7:35 a.m. Pacific Time and arriving at Hadley Field (New Brunswick, N. J.) at 3 p.m. Eastern Standard Time the second day. Arrival at the New York City postoffice is one hour later.

Westbound departure from Hadley Field is at 12:15 p.m. Eastern Standard Time, with arrival at Los Angeles at 3:25 p.m. Pacific Time, the second day.

The Los Angeles daily closing for air mail is 5:30 p.m. at Arcade Station and at 5:45 p.m., or a little later at the air mail letter boxes, painted red, white and blue, and located in various parts of the city.

Items for the Air Mail are restricted to not more than fifty (50) pounds in weight and to not more than eighty-four (84) inches in length and girth combined.

PACIFIC COAST ROUTE

Collections are made at all air mail boxes not later than 9 p.m. and at the Arcade Station postoffice not later than 10:30 p.m.

The route will be operated on the following schedule: Northbound, leave Los Angeles, 11:01 a.m.; arrive at Bakersfield 1:45 a.m.; Fresno, 3:30 a.m.; San Francisco, 5:20 a.m.; Seattle, 2 p.m. Southbound, leave Seattle, 11 p.m.; Portland, 3 a.m.; San Francisco, 10:15 a.m.; Fresno, 1:15 p.m.; Bakersfield, 4:45 p.m. Arrive Los Angeles, 6:15 p.m.

ARRIVALS AND CLEARANCES AT WORLD'S PORTS

SAN FRANCISCO, Sept. 2. (AP)—Arrived: Coos Bay, 12:30 a.m., Coos Bay; Toledo, 5 a.m., Los Angeles; Panama, 5 a.m., Portland; Makura, 7 a.m., Papeete; Charlie Watson, 11 a.m., Coos Bay; Daisy Freeman, 5:15 a.m., Monterey; San Antonio, 10:10 a.m., Monterey; Harvard, 10:45 a.m., Los Angeles; Lake Miraflores, 10:40 a.m., Barnett Island; West Mahwah, 10:35 a.m., Dunedin; Vega, 11 a.m., Bremerton; Tiverton, 11:30 a.m., Eureka; Glacier, 12 noon, Los Angeles; Wilhelmina, 1:40 p.m., Balboa; Charles H. Cramp, 2:15 p.m., Astoria; San Souci, 2:15 p.m., Astoria; Doylestown, 2:20 p.m., Seattle; Dinteldyk, 2:15 p.m., Los Angeles; Doric, 6 p.m., Ventura; Davidson, 4 p.m., Los Angeles; Akibasan Maru, 5 p.m., Yokohama; Olympic, 8 p.m., Los Angeles.

Departed: Cadaretta, 12:40 a.m., Los Angeles; S. C. T. Dodd, 3:30 a.m., Los Angeles; La Placentia, 4 a.m., Los Angeles; California, Maryland, Colorado, Tennessee, New Mexico, Idaho, Mississippi, Pennsylvania, Arizona, 11:25 a.m., Los Angeles; Florence Luckenbach, 1:25 p.m., Mobile; Kansan, 2:10 p.m., Portland; F. S. Loop, 3:25 p.m., Aberdeen; Axel Johnson, 5 p.m., Stockholm; J. B. Stetson, 4 p.m., Grays Harbor; Kansan, 4 p.m., New York; Admiral Peary, 4 p.m., Los Angeles; Newport News, 5 p.m., Los Angeles; Willamette, 3 p.m., Portland; Julia Luckenbach, 5 p.m., Seattle; Harvard, 4 p.m., Los Angeles; Lena, 5 p.m., Portland; Frank H. Buck, 4 p.m., Los Angeles.

SEATTLE, Sept. 2.—Arrived: Northwestern Miller, 6 a.m., Vancouver; Ruth Alexander, 7 a.m., San Francisco; Cynwyd, 7:45 a.m., Delwood, 6:30 p.m., Gen. W. C. Gorgas, midnight, Alaska; Kinderdyk, 10:40 a.m., San Francisco; J. C. Fitzsimmons, 11 a.m., Los Angeles; Wheatland Montana, 5 p.m., Tacoma.

Departed: Lillian Luckenbach, 7 a.m., Portland; Emma Alexander, 1:30 p.m., Tacoma; Norco, 7 p.m.; Admiral Farragut, 9 p.m., Southeastern Alaska; Jane Nettleton, 3 p.m., Everett; Willhilo, 6 p.m., Tacoma.

TACOMA, Sept. 2.—Arrived: Griffdu, San Francisco, last night; Kachi Maru, Yokohama, 6 a.m.; Diana Dollar, Everett, last night; Georgia, Vancouver, 11:30 a.m.; Emma Alexander, Seattle, 5 p.m.

Departed: Wheatland Montana, Aberdeen, 5 p.m.; Steel Voyager, New York, 4:30 p.m.

PORTLAND, Sept. 2.—Arrived: Suzanne, 5 a.m., Willapa Harbor; Eldorado, 6:15 a.m., Los Angeles and San Francisco; Admiral Schley, 7:25 a.m., San Francisco, Los Angeles and San Diego; W. R. Chamberlain, Jr., 2 p.m., San Francisco and Los Angeles; F. J. Luckenbach, 10 p.m., Boston, via San Francisco.

Departed: Ruby, 6 p.m., United Kingdom and continent; Dewstation, 8 a.m., United Kingdom and continent; oysterahip Iola, 5 p.m., Hamburg, via San Francisco; Cuddeback, 6 p.m., San Francisco and Los Angeles; Oakridge, 10 p.m., Manila, via Astoria; from Westport, Point Fermin, 1 p.m., Puget Sound; from Kelso, motorship Angelina Maru, 8 p.m., Yokohama.

SAN DIEGO, Sept. 2.—Arrived: Admiral Dewey, Portland, 6 a.m.; Mongolia, New York, 2 p.m.

Departed: Yale, San Francisco, 9 a.m.; Admiral Dewey, Portland, 10 p.m.; Mongolia, San Francisco, 11 p.m.

ASTORIA (Or.) Sept. 2.—Arrived: Motorship Lochkatrine, 9 p.m., Glasgow, via Puget Sound.

Departed: Caliko, 2 a.m., San Francisco; La Marseillaise, 2 a.m., Havre, via San Francisco; Wallingford, 11:45 a.m., Los Angeles and San Francisco; Ruby, 3:00 p.m., United Kingdom and continent; Hawaiian, 5:30 a.m., Boston, via San Francisco; Point Fermin, 3:39 p.m., Puget Sound.

JUNEAU (Alaska) Sept. 2.—Departed: Princess Louise, 6 a.m., Alaska, 9:25 a.m., south.

PORT ANGELES (Wash.) Sept. 2.—Arrived: Port Armstrong, 2 a.m., Seattle.

VANCOUVER (B. C.) Sept. 2.—Arrived: Miss Bess, 1st, Port San Luis.

PANAMA CANAL, Sept. 1.—Passed, bound east: Indien, Los Angeles for Antwerp; John D. Archbold, Los Angeles for New York; Peter Kerr, Los Angeles for New York.

Passed, bound west: Stanford, New York for Los Angeles; Marion H. Whittier, New York for Los Angeles; Eveland, Charleston for Los Angeles; Horables, Norfolk for Portland, Or.; Lucian, Norfolk for Pacific port; Oreo, Philadelphia for San Francisco.

NAVAL ORDERS

WASHINGTON, Sept. 2. (Exclusive)—Naval orders:

Commander R. L. Ghormley to Navy Department.

Lieutenant-Commander H. M. Kieffer to U.S.S. Texas.

Lieut. C. L. Green to U.S.S. Bird.

Ensign J. A. Charleson to U.S.S. Camden.

Ensign R. N. Caldwell to U.S.S. Sapelo.

Commander G. L. Wickes to New Haven, Ct.

Lieut. J. G. Adams to receiving fleet.

Lieut. D. E. Bradley to Portsmouth, N. H.

Lieut. W. P. Dana to Hampton Roads, Va.

Lieut. R. M. Gillett to New York.

Lieut. L. T. Conditt to U.S.S. Mindanao.

Capt. W. P. Robert to Fourth Naval District.

Chief Boatswain J. W. Lennon to Washington.

Boatswain E. J. McBride to San Diego.

Chief Pay Clerk Beverly W. Jennings to Mare Island.

The longest baseball game on record was played between Boston and Brooklyn on May 1, 1920. The game went to twenty-six innings for a score of 1-1.—[Liberty.

WHAT'S DOING Today

Southern California Manufacturers' Exhibit, Southwest Bldg., 130 South Broadway. Daily, 9 to 5. All welcome.

Scribbler's League meeting, Fine Arts Building, 811 West Seventh street, evening.

Nature Club of Southern California annual Labor Day outing, Laguna Beach, all day.

Gold Star Mothers of America, Staff No. 2, public installation of officers and program, Veterans' Hall, 246 South Hill street, 2 p.m.

Southern California Veterans' Association encampment, Pacific Palisades, all day.

Orchestra concert, Westlake Park, 8:30 p.m.

Southwest Museum exhibit, Highland Park, afternoon.

Los Angeles Museum exhibit, Exposition Park, 10 a.m. to 4 p.m.

Free permanent California exhibit, scenic motion pictures, State Exposition Building, Exposition Park, 10 a.m. to 12 m.

Illustrated lectures, scenic motion pictures, Chamber of Commerce, 10 a.m. to 12 m.

Baseball, Wrigley Field, 2:15 p.m., Los Angeles vs. San Francisco.

STATE SOCIETIES

Colorado State Society rally, Moose Hall, 1024 South Grand avenue, evening.

Stark county (Ill.) annual picnic reunion, Ganesha Park, Pomona, all day.

Oklahoma State Society annual picnic, Sycamore Grove Park, all day.

Annual Old Folks' picnic reunion, Sycamore Grove Park, afternoon.

Motion Pictures

Broadway Palace, Broadway between Sixth and Seventh—"When a Man Loves."

Carthay Circle Theater, Wilshire Carthay Center—"Seventh Heaven."

Criterion, Grand and Seventh—"The Big Parade."

Grauman's Chinese, Hollywood and Orange—"The King of Kings."

Grauman's Egyptian, 6706 Hollywood Boulevard—"Metropolis."

Loew's State, Seventh and Broadway—"Swim, Girl, Swim."

Metropolitan, Sixth and Hill—"Shanghai Bound."

Million Dollar, Third and Broadway—"The Magic Flame."

Rialto, 812 South Broadway—"The Way of All Flesh."

West Coast Boulevard, Washington and Vermont—"Drums of the Desert."

West Coast Uptown, Tenth and Western—"Underworld."

Stage

Belasco, Eleventh and Hill—"The Great Necker."

Egan Theater, Pico and Figueroa—"Sun-Up."

El Capitan, Hollywood and Highland—"Laff That Off."

Hollywood Playhouse, 1733 North Vine—"If I Was Rich."

Majestic, Broadway at Ninth—Dark.

Mayan, Eleventh and Hill—"Oh Kay."

Morosco, 744 South Broadway—"The Last of Mrs. Cheyney."

Music Box, Hollywood and Gower—"Exposures."

Orange Grove, 730 South Grand—"Scarlet Virgin."

Playhouse, 940 South Figueroa—"Going Crooked."

Vine Street, Vine and Selma—"The Wild Westcotts."

Varieties

Orpheum, Ninth and Broadway—"Nick Lucas."

Hillstreet, Eighth and Hill streets—Miller and Corbett.

Burbank, Sixth and Main—Burlesque.

Pantages, Seventh and Hill—Joe Rea.

Oil Men Form to Curb Production

FORT WORTH (Tex.) Sept. 2. (AP)—Initial progress toward a curb of threatened overproduction of crude oil by the Yates pool in Pecos county, credited with a possibility of 320,000 barrels per day, if operations are unchecked for three months, was taken by producers in a meeting here today.

Representatives of all companies concerned expressed themselves as committed to the general principle of prorating the production.

Members of the committee working out details of planned proration include: W. A. Moncrief of Fort Worth, representing Marland Oil Company of Texas, chairman; W. L. Todd of Dallas, representing Simms Oil; John R. Suman of Houston, representing the Humble Oil Company; E. E. McFarlin of Tulsa, representing McMan Oil and Gas; E. G. Allen of Dallas, representing Roxana Petroleum; B. S. Sorelle of Fort Worth, representing Pure Oil Company; Walter Ritterbusch of Fort Worth, representing Phillips Petroleum Company; J. P. Cussack of Fort Worth, representing Skelly Oil Company; Warner Clark of Colorado, representing California Company (Standard Oil of California;) George Sawtell of Houston, representing Kirby Petroleum; J. H. Jenkins of Fort Worth, representing Tidal Oil, and Frank Kelsay of Fort Worth, representing Independent Oil and Gas. Representatives of several other interested companies are yet to be nominated.

DAUGHTER OF OLDEST ATTORNEY MARRIES

SAN FRANCISCO, Sept. 2. (Exclusive)—Annabelle Bradstreet, head of the physical education department for girls at Oakland High School and daughter of Edward Payson Bradstreet of Cincinnati, oldest practicing attorney in the United States, was married at Grace Cathedral tonight to Charles Manford Wilson, Oakland clubman and consulting engineer for an East Bay foundry company. The bride's father is 97 years of age, nationally known as a barrister and an ardent backer of athletics. It was for him that Edward Payson Weston was named.

STEEL SUBSIDIARIES INCREASE ACTIVITY

NEW YORK, Sept. 2. (AP)—Subsidiaries of the U. S. Steel Corporation have increased the rate of operation to above 71 per cent of capacity, from 67 per cent two weeks ago. Independent companies are averaging 65 per cent, the average for the entire industry being about 68 per cent, an increase of 3 per cent in the last week.

BUSINESS BREVITIES
[Advertising]

The Times Branch office, 621 South Spring street. Advertisements and subscriptions taken. Telephone METropolitan 0700.

THE WEATHER
[Official Report]

LOCAL OFFICE, U. S. WEATHER BUREAU, Los Angeles, Sept. 2.—[Reported by H. B. Hersey, Meteorologist.] At 5 o'clock a.m. the barometer registered 29.98; at 5 p.m., 29.87. Thermometer for the corresponding hours showed 60 deg. and 71 deg. Relative humidity, 5 a.m., 89 per cent; 5 p.m., 67 per cent. Wind, 5 a.m., east, velocity 2 miles; 5 p.m., southwest, velocity 5 miles. Temperatures, highest, 80 deg.; lowest, 59 deg. Rainfall for season, trace; normal, to date, none; last season to date, trace. Barometer reduced to sea level.

WEATHER CONDITIONS.—Sept. 2: Excessively heavy rain has fallen during the past twenty-four hours at some stations on the New York and New England coast, and light to moderately heavy showers have occurred in the Upper Ohio Valley and in Louisiana, Texas and Oklahoma, and in Minnesota and Northeastern Arizona and on the North Pacific Coast. New York City reported a total rain of 2.66 inches yesterday. It is considerably cooler in Montana this morning, but the temperature changes have not been important elsewhere. In Southern California fair weather prevailed yesterday and last night, with moderate temperature. It was clear this morning, except near the coast, where fog or clouds were reported at most stations. Fair weather may be expected to continue in this vicinity Saturday, with moderate temperature.

SUN, MOON AND TIDES.—Los Angeles, Sept. 3: Sun rises 5:28 a.m.; sets 6:17 p.m. Moon rises 12:07 p.m.; sets 10:34 p.m. Los Angeles Harbor, Sept. 3: High tides, 1:26 a.m. and 1:32 p.m.; low tides, 6:19 a.m. and 9:29 p.m.

LOCAL TEMPERATURES.—Sept. 2: Minimum and maximum temperatures from Southern California points, reported yesterday to the Los Angeles office of the U. S. Weather Bureau, were as follows:

Stations—	Max.	Min.
Los Angeles Harbor	73	59
Mt. Wilson	63	53
Newport Harbor	71	56
Pasadena	89	57
Pomona	90	49
Porterville	99	56
Rancho Santa Fe	82	56
Redlands	94	53
Riverside	95	50
San Bernardino	95	54
Santa Ana	85	54
Santa Barbara	79	54

LOCAL FORECAST

For Los Angeles and vicinity: Fair Saturday and Sunday, with moderate temperature.

STATE FORECAST

SAN FRANCISCO, Sept. 2.—Weather forecast: San Francisco and vicinity: Unsettled, with occasional showers; mild temperature; moderate southwest winds.

Northern California: Unsettled, with light local showers in north portion and fog and mist near the coast; temperature below normal; moderate southwest and west winds.

Sacramento and Santa Clara valleys: Unsettled, with light local showers; temperatures below normal; moderate southerly winds.

San Joaquin Valley: Unsettled and cooler; gentle variable winds.

Southern California: Fair, but cloudy in west portion, with fog near the coast; temperature and fire hazard below normal; moderate westerly winds.

ARIZONA FORECAST

PHOENIX (Ariz.) Sept. 2.—Forecast for Arizona: Mostly fair Saturday and Sunday; not much change in temperature.

COLORADO RIVER

YUMA (Ariz.) Sept. 2. — [Exclusive Dispatch from the U. S. Reclamation Service.] Gauge height Colorado River, 18.5 feet. Discharge, Friday, 44,700 cubic feet.

TEMPERATURES

Stations—Conditions, 5 p.m.	Temperatures—Max.	Temperatures—Min.	Precipitation.
Abilene—Cloudy	92	66	.42
Boise—Cloudy	86	52	0
Boston—Partly cloudy	80	62	0
Buffalo—Clear	74	62	0
Chicago—Clear	86	62	0
Denver—Clear	84	56	0
Des Moines—Clear	92	66	0
Dodge City—Cloudy	92	66	0
El Paso	..	68	0
Eureka—Clear	66	54	0
Flagstaff—Partly cloudy	74	42	T.
Fresno—Cloudy	96	64	0
Galveston—Partly cloudy	90	80	0
Havre—Clear	78	44	0
Helena—Partly cloudy	72	50	0
Huron—Clear	84	64	0
Independence—Clear	90	50	0
Kamloops—Cloudy	62	50	.10
Kansas City—Clear	88	68	0
Knoxville—Partly cloudy	88	64	0
Lander	..	52	0
Los Angeles—Cloudy	80	59	0
Memphis—Cloudy	96	74	0
Modena—Clear	82	48	0
Needles—Clear	108	68	0
New Orleans—Clear	96	76	0
New York—Cloudy	78	60	.06
North Head—Cloudy	60	56	.04
Oklahoma—Clear	88	68	0
Phoenix—Clear	104	70	0
Pittsburgh—Partly cloudy	78	54	0
Portland, Or.—Raining	76	64	.04
Rapid City—Clear	78	56	0
Red Bluff—Partly cloudy	94	64	0
Roseburg—Raining	74	58	T.
Roswell—Cloudy	92	62	0
St. Louis—Clear	96	76	0
St. Paul and Minneapolis—Clear	84	64	.02
Sacramento—Cloudy	94	58	0
Salt Lake City—Clear	88	56	0
San Diego—Partly cloudy	72	64	0
San Francisco—Cloudy	61	56	0
San Luis Obispo—Cloudy	76	54	0
Santa Fe	..	58	0
Seattle—Cloudy	68	56	.12
Spokane—Cloudy	78	56	0
Tampa—Partly cloudy	96	72	0
Tonopah—Clear	80	58	0
Tucson—Clear	96	66	0
Washington—Clear	86	64	0
Winnemucca—Partly cloudy	80	42	0
Winnipeg	..	54	0
Yuma—Clear	106	68	0

VITAL RECORD

NOTICES OF INTENTION TO MARRY

The following notices of intention to marry were issued yesterday. Name and age given.

AVALA—SLOAN. Alex Avala, 23; Zora Sloan, 20.
BROWN — HARDING. Joe Brown, Jr., 25; Virginia Harding, 24.
BUTLER — KENTNER. Lawrence A. Butler, 23; Evelyn Grace Kentner, 16.
CAMPBELL—CARMAN. Gordon A. Campbell, 28; Dorothy French Carman, 28.
CIGLIANO — DE LUCA. Gerald Cigliano, 24; Mary De Luca, 18.
COLWELL—REED. Elmer E. Colwell, 61; Margaret A. Reed, 52.
CURTIS—BROWN. Michael A. Curtis, 53; Maud E. Brown, 44.
DONER — RICE. Roy Ellsworth Doner, 39; Ada Frances Rice, 32.
EAMES—MOUSSIER. Charles Edward Eames, 30; Evelyn Alyce Moussier, 28.
ENOKSEN — IMSLAND. Knut Enoksen, 25; Aslaug Imsland, 27.
FISHER—BENNETT. Francis J. Fisher, 27; Bertha Fay Bennett, 27.
FULTON — HESTER. Park Joseph Fulton, 22; Lydia Hester, 18.
GALLAGHER—MEURER. Martin Adolph Gallagher, 27; Anna Margaret Meurer, 23.
GOODWIN—SILVA. Merlin L. Goodwin, 21; Maria D. Silva, 20.
GORDON—COOK. William Gordon, 34; Helen C. Cook, 24.
GRIMES—GERNER. Curtis C. Grimes, 37; Jessie M. Gerner, 35.
HAMLET—ROGERS. Eugene E. Hamlet, 46; Eula Rogers, 38.
HENSLEY — MECUM. Harold Ray Hensley, 22; Bernice Louise Mecum, 23.
HESS—JEFFERS. John Wallace Hess, 24; Donna Lenore Jeffers, 18.
HEYLER—COLLINS. John Boyd Heyler, 26; Emile Irene Collins, 21.
LANGLEY — HENDERSON. Edward G. Langley, 47; Charlotte A. Henderson, 46.
LOPEZ—VESSERA. Celestino Lopez, 24; Viviana Vessera, 27.
LUSTIG — BOGGEMAN. John Lustig, 26; Elsa Louise Boggeman, 26.
McGUIRE — DONOVAN. Thomas McGuire, 23; Mary Teresa Donovan, 28.
MEDELLIN—DELGADILLO. Apolonio A. Medellin, 28; Maria Paz Delgadillo, 24.
MILES — FREEMAN. Will L. Miles, 30; Alice Cora Freeman, 21.
MILLER — MacDONALD. Howard A. Miller, 21; Margaret Pearl MacDonald, 19.
MURDOCK—EDDY. Karl N. Murdock, 34; Mabel E. Eddy, 33.
PALEY—BLOCK. Harry Paley, 40; Marie Block, 36.
PEREZ—GUADIANA. Manuel Perez, 22; Carmen Guadiana, 16.
PONGRACE — TOLLEY. Albert B. Pongrace, 29; Irene Conway Tolley, 24.
PROBASCO—HOLLOWAY. Le Roy Earl Probasco, 29; Alma Holloway, 26.
RAGAINS—BIVEN. David Edward Ragains, 18; Mary Jessie Biven, 20.
RICHARDS—BOWMAN. Raymond Richards, 21; Katherine Elizabeth Bowman, 17.
RICHARDSON — BROWN. Ray W. Richardson, 22; Amorye Maurine Brown, 22.
ROSS — McCORD. Harry D. Ross, 30; Bess McCord, 30.
ROSEDALE — WHITE. Selmer M. Rosedale, 29; Margaret Carolyn White, 26.
SLAYBACK — CHRISTY. Dennis Slayback, 29; Rhoda B. Christy, 22.
SMILL—UNTER. Hyman Smill, 61; Mary Unter, 53.
SKUPEN—PAYE. Frank V. Skupen, 25; Louise Paye, 24.
STEVENS—CARLSON. Peter N. Stevens, 38; Esther Carlson, 31.
VAN ZILE — HARRISON. Wilbur N. Van Zile, 23; Ruth Marian Harrison, 19.
TAYLOR—BROWN. G. Messer Taylor, 29; Esther Lois Brown, 23.
TYLAR—HADDOCK. Harvey Lee Tylar, 23; Helen D. Haddock, 19.
WARNER — HANSEN. Roy Warner, 22; Camilla Hansen, 46.
WAY — SHORT. Ernest D. Way, 21; Ethel H. Short, 24.
WILCOMB—CARO. Joseph W. Wilcomb, 22; Teera M. Caro, 19.
WRIGHT—POLE. Lloyd Wright, 28; Helen Pole, 25.
ZWEIER—MOLDENHAUER. Arthur George Zweier, 26; Mae A. Moldenhauer, 17.

BIRTHS

Names, sex, place and date of birth.

BUTLER. Mr. and Mrs. Alfred. Daughter. Good Samaritan Hospital. August 29.
DUNSTAN. Mr. and Mrs. Albert. Boy. Southwest Maternity Hospital. August 29.
FITZSIMMONS. Mr. and Mrs. Benjamin. Daughter. Southwest Maternity Hospital. August 29.
GAROFALO. Mr. and Mrs. Rosc. Daughter. French Hospital. August 30.
GERISCHER. Mr. and Mrs. Fred. Boy. Osteopathic Sanitarium Hospital. August 27.

DEATHS
With Funeral Announcements.

HAURIN. Mr. and Mrs. August. Daughter. Osteopathic Sanitarium Hospital. August 23.
KELLER. Mr. and Mrs. Adrain. Boy. Monte Sano Sanitarium and Hospital. August 29.
LARSON. Mr. and Mrs. Carl. Daughter. 2913 Main street. August 6.
NICHOLS. Mr. and Mrs. Frank. Daughter. 156½ North Boundry avenue. August 28.
RADNISH. Mr. and Mrs. George. Boy. Lincoln Hospital. August 27.
RILEY. Mr. and Mrs. Harlen. Boy. 1616 East Olive street. August 20.
ROBINSON. Mr. and Mrs. Earl. Daughter. 3023½ Cazadero street. August 28.
ROSE. Mr. and Mrs. Joseph. Boy. Osteopathic Sanitarium Hospital. August 25.
SHERMAN. Mr. and Mrs. Richard. Osteopathic Sanitarium Hospital. August 24.
TURNER. Mr. and Mrs. Frank. Boy. 1321 East Fifty-first street. August 10.
WHITNEY. Mr. and Mrs. William. Daughter. Good Samaritan Hospital. August 29.

DIVORCE SUITS FILED

ALLISON. Helen M. against George Walter.
BUCKENDORFF. Agnes against Albert.
COBB. E. Pearl Johnson Shoemaker against Bartlett Y.
COLES. Laura G. against De Roy L.
CONNORS. Margaret against William A.
DAKIN. Joe E. against Myrtle Glenn.
DIXON. Ophelia against William.
DORCHAK. Edithe B. against Joseph B.
EVANS. Shirley B. against Robert F.
FRESCAS. Anastacia against Maximo.
FRIESTEDT. Ossian against Edith.
GOVE. Frances against James.
GRACE. Emma J. against Charles P.
HARVEY. Catherine against Benjamin H.
LEHMAN. Abraham against Ray.
LOPEZ. Baban against Eliseo.
MACLOON. Lillian Albertson against Louis O.
McCLAIN. Alice M. against Richard C.
MEYER. Rose against Hyman J.
NICHOLS. Helen D. against Percy L.
PARKER. Ethel Lee against Sterling Dorman.
PERICH. Margaret Maude against Narciso.
PIA. Evelyn against Joseph.
RICHMAN. Abe against Bessie.
ROJAS. Margarita Robles de against Salvadore H.

DIVORCE DECREES GRANTED

ALLEN. Debbie E. from Guy P.
ANSCOMB. Adelaide M. from James E.
BADALIS. Nellie E. from John.
BOWEN. Ethel from D. J.
BUTLER. Hazelle from Calma.
CHAVEZ. Adolph from Paula Lina.
CLARK. Reina from Theodore.
CLAVARRIA. Erlinda from Augustine.
CLAYTOR. Norma from Thomas.
COCKERELL. Ray from Ethel.
CURTIS. Helen Effie from John Eugene.
DAVIS. Albert G. from Helen G.
EARL. Alice W. from W. G.
ELKINS. Morris Seth from Earl Raymond.
EMMERICH. Max F. from Nellie Ryan.
GATES. John B. from Hilda.
HALL. Irving Ritter from Frances Ilma.
IRVINE. James, Jr., from Madeleine.
JACKSON. Oliver from Etta.
JOYAL. Emily from George.
KIRK. Ida from Rosco.
LAMPRAS. Vera from Demetrio.
LANG. Mrs. Amanda from Louis W.
LORENZI. Louis from Alice M.
MARKLEY. Beth from Harry P.
McCURDY. Vernon V. from Alta V.
MITCHELL. Thelma from William.
PATRICK. Lucy from William A.
PATTY. Sarah Pearl from Charles Resnick.
ROY. Alice Wiley from Henry Eugene.
SCHUMAN. Martha from John.
SCOTT. Mary E. from Jay C.
SNODGRASS. William F. from Gertrude.
SURDU. Helen from George.
TICKLER. Regina R. from Morris.
VALDEZ. Mary G. from Frank.
WADE. Anita C. from Henry C.
WILLIAMS. Barbara from Larry.

OFFICIAL DEATH LIST

Name and place of death—	Age.	Date.
CLARK, Perry. Los Angeles	50	Aug. 31
ERWIN, Edward. Los Angeles	59	Aug. 31
FERGUSSON, William. Los Angeles	14	Aug. 31
KRISTOVICH, Anna. Los Angeles	16	Aug. 30
LEEK, Mary. Los Angeles	76	Aug. 29
MEWSTRUM, Theresia. Los Angeles	53	Aug. 29
UTTERBERG, Gustaf. Los Angeles	42	Aug. 29
WARD, Clarence. Los Angeles	77	Aug. 31
WATKINS, Elizabeth. Los Angeles	75	Aug. 31

DEATHS
With Funeral Announcements.

ABBOTT. At 233 Bridewell street, Lulu Chapman Abbott, beloved wife of O. G. Abbott and mother of Mrs. Zula Whittington.
Funeral services at Cresse's, Highland Park, today at 10 a.m.

AMBROSIA. At San Francisco, Cal., September 1, 1927, Amelia Ambrosia, beloved mother of Mrs. Carbe Garcia, Alonzo Hernandez of San Francisco, Mrs. Earl G. Hamlin and Mrs. Josephine L. Jones of Los Angeles.
Interment, San Francisco, Cal.

BALL. August 31, 1927, Albert L. Ball of Downey, Cal., dearly beloved husband of Birdella M. Ball, and father of Adelaide Ball Travis of Los Angeles; Elizabeth Ball Rives, Wayne K. Ball and Louis X. Ball of Downey; brother of William F. Ball of Los Angeles.
Funeral will be held at the residence on Cherokee Drive, Downey, Saturday, September 3, 1927, at 2 p.m. Interment, Sunnyside Mausoleum. Thos. L. Miller, Downey, director.

BRAGUNIER. Samuel A. Bragunier.
Funeral services will be held today at 2 p.m. from the chapel of Graham & Isbell, 915 West Washington street.

CLARK. Perry Clark.
Services at Los Angeles Undertaking Co. chapel, 2517 Pasadena avenue, today at 2:30 p.m.

CLEVELAND. Annie L. Cleveland, late of 2967 South Flower street, beloved mother of Mrs. Emma Barrington, Fred A. and Everett H. Cleveland.
Announcement of funeral later by the Reppe Mortuary, 812 South Figueroa street.

DAVIS. At Downey, Cal., September 2, John A. Davis.
Remains at R. C. Dellenbaugh & Co., 639 Venice Boulevard. Notice of funeral later.

DRESSLER. At the General Hospital, September 1, 1927, Owen Dressler, aged 18 years, loving son of William Y. Dressler.
Funeral services will be held Saturday, September 3, at 2 p.m., at the chapel of Geo. A. Fitch, Inc., 1201 South Hope street. A. E. Maynes, director.

FERGUSSON. The funeral services of William W. Fergusson will be held today at 11:30 a.m. from the chapel of W. A. Brown, 1815 South Flower street.

GRAHAM. The funeral services of Mrs. Margaret E. Graham will be held today at 2 p.m. from the chapel of W. A. Brown, 1815 South Flower street.

HAFFNER. Charles A., at his home in Week's Colony, Owensmouth, August 31.
Funeral services 2 p.m. Monday, September 5, at chapel of Shierry & Walling, Owensmouth.

HASTY. September 2, at 1463 South Norton avenue, Charles Franklin Hasty, beloved husband of Grace M. Hasty and brother of Mrs. D. Burckhalter, Miss Ada Hasty and Mrs. Will Spofford.
Remains at Pierce Brothers. Notice of funeral later. (San Francisco and Ashland, Or., papers please copy.)

HOEBEL. The funeral services of Robert Brian Hoebel will be held today at 10 a.m. from the Little Church of the Flowers, Forest Lawn Cemetery. W. A. Brown, funeral director.

HUBBARD. September 2, Rev. Charles F. Hubbard.
Remains at the chapel of W. A. Brown, 1815 South Flower street. Notice of funeral later.

LEONARD. August 29, at 1750 El Cerrito Place, Sadie C. Leonard, aged 67 years, beloved wife of Alfred L. Leonard and loving mother of Guilleome F. Leonard.
Funeral services will be conducted by Loyalty Chapter, No. 217, Order of the Eastern Star, Monday, September 5, at 2 p.m., from the chapel of Gates, Crane & Earl, 1724 North Highland avenue, Hollywood. Cremation, Hollywood Crematory.

LONGFIELD. September 1, Jonathan, father of Orval Longfield, aged 66 years.
Funeral services today at 2 p.m. at the chapel of Bresee Bros. & Linen, 1750 East One Hundred and Second street.

LYON. September 1, Harry E. Lyon, beloved husband of Janet Lyon, loving father of Marjorie and Amy Lyon.
Funeral services Tuesday, September 6, at 1 p.m., from Pierce Brothers' chapel.

MARTIN. Joseph G., at his home in Week's Colony, Owensmouth, September 1.
Funeral services at 1:30 p.m. Saturday, September 3, at chapel of Shierry & Walling, Owensmouth.

McCLURE. Services for William H. McClure will be held today at 11 a.m. from the Reppe Mortuary, 812 South Figueroa street.

McFERREN. September 2, at 935 North Kenmore, Sarah Frances McFerren, loving mother of Mrs. Lela Willis; sister of Mrs. N. E. Glidden; grandmother of Sarah Frances Pearce.
Funeral services Tuesday, September 6, at 2 p.m., from Pierce Brothers' chapel. Interment, Rosedale Cemetery.

METTEER. Funeral services for James A. Metteer will be held from Las Flores Chapel, 935 West Washington street, today at 2:30 p.m. Interment, Inglewood Cemetery. Brown Brothers, directors.

MILLER. The funeral of Nathan R. Miller will be held at Forest Lawn Chapel Monday at 1 p.m. Bresee Brothers, directors.

MORALES. Harry Morales.
Remains at chapel of Gus Alvarez & Moore.

RIDEOUT. Martha M., September 2, at 123 North Friend avenue, Whittier.
Funeral from the residence Saturday, September 3, at 2 p.m. White-Emerson Co. in charge.

SANDBORN. William A. Sandborn.
Remains at the chapel of W. A. Brown, 1815 South Flower street. Notice of funeral later.

SIMPSON. At 816 South Plymouth, September 1, De Witt Simpson, aged 82 years.
Funeral services at the residence Saturday at 2 p.m. Bresee Brothers, directors.

SUMMERVILLE. The funeral services of Mrs. Sarah Jane Summerville will be held today at 10 a.m. from the chapel of W. A. Brown, 1815 South Flower street.

TRACHTE. September 2, Mrs. Clara M. Trachte.
Remains at the chapel of W. A. Brown, 1815 South Flower street. Notice of funeral later.

WALKER. September 1, Joan E. Walker, beloved wife of Robert H. Walker.
Funeral services Tuesday, September 6, at 2 p.m., from the Little Church of the Flowers, Forest Lawn Cemetery. Pierce Brothers, directors.

IN MEMORIAM

PHILIPPI. In loving memory of our dear father, John Philippi, who passed away September 3, 1921.
(Signed) LOVING SON AND DAUGHTERS.

FUNERAL DIRECTORS

GEORGE H. REMINGTON
THE FUNERAL HOME OF SERVICE
ADEQUATE FREE PARKING SPACE
1123 SOUTH FLOWER STREET
TELEPHONE WEstmore 9728

EDWARDS BROTHERS, INC.
SERVICE, ECONOMY, RELIABILITY
938 Venice Boulevard (16th street.) WE. 5848.

BRESEE BROTHERS
AMPLE FREE PARKING SERVICE
855 SOUTH FIGUEROA FA. 3135.

E. CLAIR OVERHOLTZER CO.
WE. 6147. 1236 South Grand.

WASHINGTON CO. J. D. ROBINSON
323 West Washington street. WE. 5615.

GARRETT BROTHERS
971 Venice Boulevard (16th street.) WE. 2038.

ROBERT SHARP & SON WE. 4448
831 Venice Boulevard.

E. C. KOOP, 1814 W. WASHINGTON

CEMETERIES

FOREST LAWN MEMORIAL PARK
Cemetery, Mausoleum, Crematory
"The Cemetery Unusual"
Every form of burial under perpetual care.
"Among the Hills"
Glendale Avenue & San Fernando Road

BEAUTIFUL
HOLLYWOOD CEMETERY
Mausoleum-Crematory-Columbarium
"HOLLYWOOD CHAPEL," the most artistic little chapel on the Pacific Coast, available for funerals without cost.
CRYPTS $225.00
6000 SANTA MONICA BOULEVARD
HEmpstead 3530. Holly. 4455.

INGLEWOOD PARK CEMETERY
MAUSOLEUM, CREMATORY, COLUMBARIUM
Three hundred acres, wonderfully landscaped, with beautiful lawns, trees, flowers, lake, winding walks and roads. All perpetually cared for is this supreme last resting place. For information call TRinity 4487. THornwall 6627.

CEMETERY LOTS

FOR SALE—Twelve-grave plot, El Reposo, Inglewood Cemetery. Worth $1800. Will sacrifice $650. Owner out of town. Call at 5043 Hartwick street, Los Angeles, or AL. 2234.

INGLEWOOD Cemetery lot, lone tract, family lot, beautifully sit., Div. A B C D. Ph. ME 7456.

FLORISTS

THE ALEXANDRIA FLORIST
Good Floral Designs at Popular Prices.
HOTEL ALEXANDRIA VA. 8901.

PASADENAN LOST IN HILLS FOUND DEAD

OBJECT OF TEN-DAY HUNT IN TULARE COUNTY VICTIM OF FALL OFF CLIFF

PORTERVILLE, Sept. 2. (Exclusive) The body of an elderly man, known as Mr. Brightam of Pasadena, for whom cattlemen and rangers have sought through the Tulare county hills in the White River section for about ten days since he wandered from the camp of his niece, was found this morning by Karl Klein and Frank Orr, White River cattlemen on the Lee Danner homestead about ten miles beyond White River.

Deputy Coroner Lloyd of Porterville is en route to the hills to bring the body out.

Considerable mystery surrounds the disappearance of the man, between 78 and 80 years of age, who was last seen about ten days ago. He is said to have wished to return to his home in the south but his party, unwilling to break camp, joshed him about getting lost when he said he'd walk home. For a time it was thought, when he failed to return from a walk, that he might have caught a ride home.

Various parties searching the hills failed, rangers losing the trail at a point about three miles down stream from White River.

Klein and Orr, seeking cattle this morning, found the body and were then able to reconstruct the man's wanderings for at least seven miles over rugged country from his niece's camp. He evidently caught his feet in some bushes, fell over a bluff, striking his head on a rock, meeting instant death.

The body was said to be in sufficient state of preservation as to be recognized. Nothing is known of the relatives of the man. His niece is believed still to be in camp above White River, far from a telephone. The inquest probably will be conducted at Porterville.

Trade Reports Held Irregular

NEW YORK, Sept. 2. (AP)—Bradstreet's tomorrow will say:

The word irregular perhaps still best characterizes the rather marked variances between the reports on wholesale and jobbing trade, retail distribution and the pace of industry. At this season, of course, wholesale and jobbing lines naturally hold chief interest, and even the moderate gains shown in these lines differ accordingly as different areas and markets report.

In the larger centers, provision for fall and winter is most active, but a fairly free forward movement is noted in the surplus crop producing areas of the north and West, whereas the improvement in the South is based largely on the advance in the price of cotton, is still mainly one of tone and sentiment, rather than of actual free buying. Weekly bank clearings, $9,175,529,000, an increase of 6.3 per cent over last year.

DOVE HUNTER'S NECK STOPS SHOT CHARGE

LAGUNA BEACH, Sept. 2.—The first victim of the dove season which opened yesterday was Henry Martin of Orange who was shot in the neck and arm while hunting doves at the lakes in Laguna Canyon, yesterday afternoon. The shot failed to bother Martin at first and he continued shooting, but later the wounds became painful and he was brought to his home by friends. The wounds are not considered serious. The shots which wounded Martin were fired from a distance by other dove hunters. The limit in doves was secured by a number of hunters in the Laguna district, it is reported.

PASADENAN DENIES LIQUOR POSSESSION

UPLAND, Sept. 2.—Ralph P. Hanan, 42 years of age, Pasadena, said to be the son-in-law of H. P. Merritt, multimillionaire of Pasadena and one of the foremost citizens of Pasadena, today appeared before Judge George R. Crane in Upland court and entered plea of not guilty to charges of possession of liquor and carrying concealed weapons. Date for trial was set for the 8th inst. and he was released on posting of $500 bail. Hanan was identified late Thursday night by a prominent Pasadena lawyer who came from Pasadena to get Hanan out of the Upland jail.

NOTICIAS MUNDIALES DE ULTIMA HORA

NOTAS TELEGRAFICAS

El Pacto del Colorado Fracasó por Intrigas Políticas de Cierto Grupo

DENVER, Septiembre 2.—Meditando acerca de la causa del fracaso de la conferencia de gobernadores sobre el pacto del Colorado, fracaso que ha hecho necesario un mitin en esta para el 19 del actual, los conocedores de la cuestión se inclinan hoy a atribuir la falta de éxito a la actitud reacia de un elemento político del Valle Imperial, que, según palabras de un portavoz de dicho elemento, que concurrió a todas las conferencias secretas, se niega "a aceptar los azares de que pende el agua en exceso".

Por más que el objeto de la conferencia era obtener de California y Arizona la ratificación incondicional del pacto, pronto hubo de echarse de ver que es preciso llegar a convenir en una división de aguas entre éstos dos estados, antes de examinar otras cuestiones, como la de las ventajas que traerá la energía, la de almacenamiento, y la de localización de las presas.

Van a Abrirse las Puertas de la Feria de Sacramento

SACRAMENTO, Septiembre 2.—Como no quedan sino menos de veinticuatro horas para que se inaugure la septuagésima tercera feria anual del Estado de California, los expositores y una gran fuerza de funcionarios del Estado están trabajando a toda prisa para terminar los preparativos de última hora y poder recibir a los millares de visitantes, que se espera vengan a la feria. Mañana a las ocho se abrirán las puertas de la Exposición, y se consagrará el día a la Prensa y los Niños de California. Permanecerá abierta la exposición hasta la media noche de cada día, y se clausurará el próximo sábado.

Bajo los tinglados y tiendas, y dentro de los salones de los edificios permanentes, se han reunido exhibiciones de cuantas cosas se producen en el Estado, y ponen de manifiesto las variadas actividades del mismo. Treinta y cuatro de los cincuenta y ocho condados han coleccionado muestras de los productos de su suelo, así como de los de su industria. Como esos condados están desparramados en todas las regiones de este vasto Estado, los efectos expuestos en la feria dan idea de cuanto se produce y se fabrica en California.

Alemania Realiza un Nuevo Pago a Cuenta de su Deuda

BERLIN, Septiembre 2.—Con el pago de $13,750,000 efectuado hoy por Alemania, ha completado ésta la suma de $375,000,000, correspondiente al pago de reparaciones en el año actual. Ayer fue el tercer aniversario del plan de Dawes. Alemania pagó $250,000,000 el primer año y $305,000,000 el segundo; por lo tanto, el total de pagos hasta la fecha, recibidos oficialmente por Seymour Parker Gilbert, agentes de reparaciones, llega casi a $1,000,000,000.

Alemania—y esta prueba el éxito del plan de Dawes—ha entregado del armisticio acá dinero y efectos por valor de más de doce mil millones de dólares. Y hoy lo mismo que el año pasado y el antepasado, numerosos políticos y periódicos alemanes siguen levantando el grito de que Alemania no puede pagar, y de continuar haciéndolo, va al desastre hacendario.

La razón que tiene Alemania para asegurar que sus pagos de reparaciones suben de $12,000,000,000, es que hace cuenta de lo que ha entregado en ganado, maquinaria agrícola, materiales de construcción, buques mercantes, ferrocarriles, automóviles, gastos de reconstrucción de la Universidad de Lovaina, que acaba de volverse a abrir, títulos y bonos confiscados por países extranjeros, las minas del Valle del Saar, y otras propiedades confiscadas.

NOTAS LOCALES

Golpe Asestado a los Vendedores Callejeros

El munícipe Shaw ha hecho aprobar ayer una moción en el concejo municipal, por la que quedará prohibida la venta de mercancías, como dulces y platillos de comida en las calles y aceras de la ciudad. Manifestó el aludido concejal que ha recibido quejas de teatros y casas de comercio establecidas, por el hecho de que se les sitúan enfrente vendedores de acera que les hacen competencia.

Va, pues, a dictarse una disposición prohibitiva de estos comercios callejeros y de acera; pero no se hará extensiva dicha ordenanza a los ambulantes de buena fe que van de casa en casa en los barrios de residencias, y que están provistos de sus licencias de reglamento.

Excursión de Munícipes a las Montañas

El alcalde accidental Bonelli y otros cinco miembros del ayuntamiento partieron en automóvil ayer a medio día, acompañados de algunos miembros de la comisión de Campos de Recreo Municipales, a fin de inspeccionar los campos recreativos que posee Los Angeles en las montañas de San Bernardino.

Los munícipes que salieron de excursión son Webster, Davis, Alber, Martin y Rice-Wray. Pasarán los funcionarios el fin de semana y el día festivo legal en el campo Seeley y en el campo Radford, que son los dedicados a recreo público por la comisión citada.

Viaje Aéreo a la Feria de Sacramento

Las representaciones de ocho cámaras de comercio de Sudcalifornia, portadoras personales de cordiales y amistosos saludos de la región sur para la región norte del Estado, van a emprender el vuelo mañana temprano, rumbo a su destino, desde el aeródromo de Rogers.

Van para Sacramento, a fin de visitar la Exposición del Estado, que va a abrir sus puertas en dicha capitol. El vehículo que va a transportar a esos representantes es el avión de líneas Ford, enteramente metálico y con capacidad para doce viajeros, del que es dueño y conductor Jack Maddux. Este es quien ha invitado a las cámaras de comercio de esta región meridional a enviar delegados a la feria por la vía del aire.

RADIO GROWTH TOLD IN REPORT

Ninety Millions Listen in, Expert Estimates

Broadcasting Maintained by 57 Foreign Nations

American Programs Typical Over Whole World

WASHINGTON, Sept. 2. (AP)—Radio broadcasting, just out of its swaddling clothes, has grown to such an extent throughout the world that today approximately 90,000,000, or nearly one-tenth of the 1,000,000,000 people living within the globe's constant reception area, are estimated to be receiving some form of program almost every day in the week.

This calculation is made in a report on potential markets for receiving sets by Lawrence D. Batson of the Commerce Department trade staff. He estimates that there are about 18,000,000 sets now in use and that 200,000,000 will be needed to serve all of the people on the basis of five members to each family.

Regular radio broadcasting is now being maintained in fifty-seven foreign countries, said Mr. Batson. Canada has more stations regularly operated than any of these, with Cuba, Russia, Sweden, Australia, Germany, United Kingdom, Argentina and Mexico coming next.

While more news and some direct advertising find a place in foreign programs, and government communications are formally presented to the public through the microphone, the report says that a typical American program is likewise typical for any part of the world.

Discussing congestion of stations, the report declares that this has occurred so far only in the United States, Canada and Europe. The fact that the full wave band is available, it is added, simplifies this problem in Mexico City, Buenos Aires, Sydney, Melbourne and some other cities, which also are favored by the fact that no stations are operated close to the city limits.

Inglewood Has Girl Song Leader for Legion Post

INGLEWOOD, Sept. 2.—Among the Inglewood residents who will take part in the "Second A.E.F." in Paris, will be Miss Bunola Kucker, daughter of Mr. and Mrs. Lee S. Kucker of this city. Miss Kucker is a gifted musician and has been heralded far and wide as the only girl song leader of an American Legion Post in this country, she having held that position in Inglewood Post No. 188 for a long period.

An Inglewood man who leaves next week to join the California special for the east coast to take ship for France is Joseph Thoburn, while C. D. Benane, another member of the Legion, has already sailed.

Teeth as Low as $5. Best Set $7
Best White Pin Teeth Made
no matter how much you pay, including your choice of red or maroon rubber. $7
THE WONDER PLATE
All flesh color. No rubber. Odorless. Unbreakable. Drop them; step on them; will not break. The latest advancement in dental art.
My Extremely Low Prices
[illegible]
Teeth Extracted (Painlessly)
Old gold is valuable. I pay cash or allow you full value for it on dental work.
NOT A DENTAL PARLOR. A PRIVATE high-class, up-to-date, SANITARY dental office with sterilized instruments, and gentlemanly operators, whom you will not be ashamed to recommend to your friends.
Dr. Medcraft EXAMINATIONS FREE
Entire Third Floor 536 S. Broadway
Hours: 8:30 to 6; Sun., 9 to 12. TUcker 5236

PILES and FISTULA
Permanently removed without surgical operation or detainment from business or pleasure. The relief is permanent, guaranteed, or no cost to you. Also all other Rectal Diseases treated by our ambulant office treatment.
Send for Free Booklet
Pacific Coast Proctological Clinic
Suite 1124 Loew's State Bldg.
H. F. Kammann, M.D., and E. G. Hamler, M.D.

Oil Price Slump Parley Called

COLORADO SPRINGS (Colo.) Sept. 2. (AP)—Leaders in the petroleum industry will confer here the 11th inst. on problems arising from the overproduction of oil and the resultant slump in prices. Notice of the conference is received today from F. W. Marland, president of Marland Oil Company.

GOVERNING BODY FOR OIL INDUSTRY ADVISED

NEW YORK, Sept. 2. (AP)—The only solution for the situation in the oil industry is a governing body within the industry, in the opinion of Viscount Cowdray, president of the board of S. Pearson Sons, Ltd., oil operators, who arrived yesterday. Viscount Cowdray looks for improvement in the industry as long as overproduction continues. Prices will fluctuate, he said. There would be ups and downs subject to current conditions but in the long run he looked for much improvement.

Head in for a Felt

Schools and Colleges

Information About Schools
The Times School and College Bureau will secure complete information about any School or Education Training. Careful data are on file, from which source may be made which will be helpful to you. SERVICE IS FREE. Address, write or call TIMES Information Bureau, First Broadway—telephone METropolitan — your name and address with the TIMES Office Information Bureau, 621 South Spring and the desired school data will be mailed.

Business Schools

Woodbury College
One of America's greatest business training institutions—courses—elementary and collegiate. Bachelor degree in years. Day and night classes. Enter any time. Positions secured. Interesting catalog free.
Woodbury Building 727 So. Figueroa

Commercial Experts' Training Institute
Offers all Commercial Courses. High-class instruction. Satisfaction or money back. Positions guaranteed. Day and evening classes. Enroll now. 909 South Hill Street. METro. 0331.

SAWYER SCHOOL OF BUSINESS
805 South Flower St. TRinity 2876
UNIVERSITY TRAINED TEACHERS
Carefully Graded Classes—and strict attention to individual to insure success. SEND FOR "FACTS"

EARN While You LEARN. You gain Experience. You understand an Intensive Training—Individual Instruction. We save you Time and Money. Day and Evening Classes. Free Catalog. MacKay Building, 612 So. Figueroa
MACKAY BUSINESS COLLEGE

EFFICIENCY BUSINESS COLLEGE
Get Our Catalog
747 S. Hill St.
TUcker 25—

Military Schools

THE ONEONTA MILITARY ACADEMY
Accredited with the State University. High School, Grammar and Primary. Fall Term Opens Sept. 12. Boarding enrollment limited to 100. Day students — For particulars, write or phone COL. M. CANYON SMITH, 1979 So. Fremont Ave., Oneonta Park, So. Pasadena. Phone ELiot 2639.

PACIFIC MILITARY ACADEMY
CULVER CITY
Fireproof Buildings. Elementary and High School (Accredited). Limited Enrollment. Fall Term Begins September 13th. EMpire 6072.
"Not the Largest but the Finest"

URBAN MILITARY ACADEMY
Satisfied parents year after year return their sons to this Great Outdoor School, because of outstanding leadership in WELL ROUNDED EDUCATION—24TH YEAR OPENS SEPT. Enroll Now. 637 WILCOX ST. GL. —

Non-Military Schools

Non-Sectarian & Non-Military. Day & Boarding School
Beverly School for Boys
366 South Virgil Ave., Los Angeles. Telephone DUnkirk 1—
A JUNIOR AND SENIOR HIGH SCHOOL FOR SONS OF DISCERNING PARENTS
Men exclusively constitute the teaching staff. Education is the dominant aim.
Uniquely equipped science laboratory for individual experimentation.
Ideally located in the Wilshire-Westlake Park district.
Large athletic field, tennis, basketball, baseball and other sports.
For Annual Catalogue, Please Address the Secretary

West Coast School—Boys 6-12 Years
A Small Low Priced School for well brought up normal boys. Where health, happiness and — are blended so as to beget happiness. Under developed boys made sturdy. Enter any time. For particulars, see, phone or write Maj. J. A. Searle, Hotel Rosslyn.

California Preparatory School
For Boys. Accredited School. Fourth Consecutive Year.
Term now open in new fireproof buildings near Covina, Calif. A high-class — School. Also grades five to eight, inclusive, separately housed and taught. Catalogue. C. M. WOOD Box Y Covina, Calif.

Girls—Boarding and Day Schools

GIRLS' COLLEGIATE SCHOOL
Country School for Resident and Day Pupils
Glendora Foothills
OUTDOOR LIFE A REALITY
Accredited East and West. Thirty-sixth year begins September —. Miss Parsons and Miss Dennen, Principals.
City Office at Robinson's "Ask Mr. Foster." Tel. BR. 4701. Catalogue and View Book. Tel. Covina Ex. 13111.
VISITORS WELCOME AT ANY TIME.

Ambassador Schools, Inc.
Fall Term Sept. 12th.
702 So. Catalina St.
WA. 6540 DU. 0724
Teachers: University graduates, California certificated. Coeducational. Kindergarten, Elementary, Junior High.

Boys and Girls Schools

THE GLENDORA FOOTHILLS SCHOOL
THE BISHOP'S SCHOOL FOR YOUNG CHILDREN
Opens its tenth year September 19th. Phone Glendora 445-13 for appointment with —

Dancing Schools

CINDERELLA ROOF
PRIVATE INSTRUCTION DAILY
OPEN-AIR COLONNADE STUDIO
No Embarrassment—Expert Instruction
Supervision of MR. JACK ASCH
Tel. TRinity 6859 for Appointment

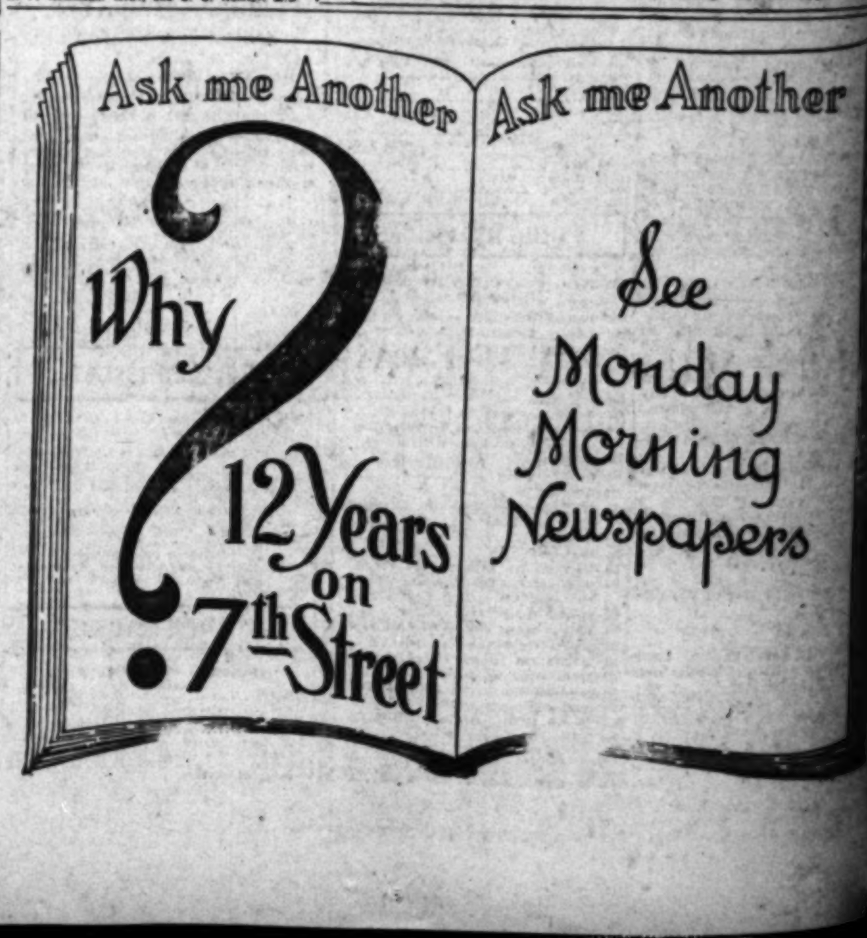

Southern California

Vol. XLVI.

WILBUR LAUDS NAVY AIR WORK

Secretary Gives Address Over Radio KHJ

Tells How Development of Planes Pushed

Increased Efficiency and Economy Stressed

Much of the defensive strength of the United States Navy rests in the wood-and-steel-ribbed wings of its airplanes and in the ceaseless hum of engines tried and perfected in time of peace until they can be depended upon to perform indefinitely in time of war, according to Secretary of the Navy Wilbur, who, last night broadcast a summary of the Navy's aviation activities, over KHJ, The Times radio station.

Secretary Wilbur pointed to the aircraft engines used in recent transocean flights as an example of what naval appropriations have done in the development of dependable air-cooled airplane motors. The Wright Whirlwind motor, he said, was used by Byrd in his North Pole and transatlantic flights; by Lindbergh in his New York-to-Paris flight; by Maitland and Hegenberger in flying from San Francisco to Hawaii and by the Dole flight entrants.

"Development of the air-cooled airplane engine," Mr. Wilbur declared, "was by actual agreement and consent assigned to the Navy Department. The first experimental Wright Whirlwind engines were manufactured for the Navy Department in 1920 by Mr. Lawrence at a cost of $19,000 each. These engines gave such promise that fifty more engines were ordered. The Navy paid the manufacturers of the air-cooled engine more than $10,000,000. Recent test flights have demonstrated the efficiency and reliability of this type of engine.

AIR COSTS DECREASE

"This increased reliability not only means better performance and greater security to the aviator and his plane but also a great decrease in the cost of aviation. For example, the Wright Whirlwind motor which originally cost $19,000 in its present perfected form can be purchased for approximately $5000.

"One of the engines recently overhauled at Sand Point aviation base at Puget Sound had flown more than 300 hours without repair. At 100 miles an hour this would be 30,000 miles by the plane. In the past it has been considered necessary to overhaul Liberty motors after 100 hours in the air.

"This engine weighs considerably less than the average automobile engine and develops 200 horsepower. Not only has the Navy developed the three types of air-cooled motors in connection with the Wright company but it also has similarly assisted in developing the three types of Pratt & Whitney air-cooled motors.

"The Navy also has used and assisted in the further development of the water-cooled engine and now is using water-cooled engines of vastly greater reliability and with greatly decreased weight per horsepower. The most recent development along this line is the twenty-four-cylinder Packard engine of 1250 horsepower to be used by Lieut. Al Williams in his new racing plane. This engine is a marvel of concentrated power and cost about $50,000."

SEE AVIATION WORTH

Naval authorities recognize the importance of aviation, according to Mr. Wilbur, and in support of this statement he revealed the fact that the Navy each year since the World War has spent more for aviation than was spent during any single year for the entire Navy before the Spanish-American War.

In addition to this, the Secretary said, the Navy now has under construction two huge airplane carriers which will cost approximately $45,000,000 each, the total cost of these two ships exceeding the cost of fifteen such battleships as the Oregon.

Refuting charges that naval aviation has been neglected, Mr. Wilbur stated:

"It cannot justly be said that the Navy has neglected aviation, and I believe that the recent phenomenal performances in aviation will convince the public that these expenditures have been made judiciously. The courage as well as the skill of our aviators must be commended and the sacrifices they have made should not be forgotten."

Mr. Wilbur called attention to the increased unification of the army and navy air services through the appointment of an assistant secretary of aviation in the war and navy departments and the formation of the Joint Aeronautical Board. The time already has arrived when the two departments exchange information and material, he said, and they rapidly are approaching a point of perfect co-ordination.

Accompanying Secretary Wilbur last night were his daughter, Miss —

(Continued on Page 2, Column 3)

GROUP WILL —

Representatives of Eight — Commerce Leave in —

Representatives of eight Southern — personally bearing messages of good-will — California, will roar away through the — Morning.

Their destination will be Sacramento—and the State Fair now in progress. Their vehicle will be the — all-metal, twelve-passenger Ford — cabin air liner, owned and operated by Jack Maddux.

Invitations to attend the State Fair — of the California State Agricultural Society were received by the — chambers of commerce through the — organization from A. S. Dud—, — secretary-manager of the capital — chamber, and R. A. Conder, president of the Agricultural Society and — Association.

The following are scheduled to take —

MBER 3, 1927.—[PART

Head in for a Felt

and Colleges

ess Schools

rts' Training Institute

ERSITY TRAINED TEACHER
arefully Graded Classes—
rict attention to individual
uccess. SEND FOR "FACTS."

INESS COLLEGE

NCY
LLEGE
Get Our Catalog
747 S. Hill St.
TUcker 2580

p Schools

E ONEONTA
LITARY ACADEMY

C MILITARY ACADEMY
Fireproof Buildings, Elementary and High School (Accredited)—Limited Enrollment. Fall Term Opens September 13th.

tary Schools

tary. Day & Boarding School
chool for Boys
Telephone DExter 1480

ess Address the Secretary

hool—Boys 6-12 Years

ry School
For Boys. Non-Sectarian
Accredited School
Character Building
Health Conscientious Use
of Leisure Time.

and Day Schools

SCHOOL
Country School for Resident and Day Pupils

IFE A REALITY

Full Term Sept. 12th.
Teachers: University graduates, California certificated. Coeducational, Kindergarten, Elementary, Junior High.

Girls' Schools

FOOTHILLS SCHOOL
FOR YOUNG CHILDREN

g Schools

PRIVATE INSTRUCTION DAILY.
OPEN-AIR COLONNADE STUDIO.
Individual Lessons. Expert Instruction.
Supervision of MR. JACK ASCH.
Vol. Thirty 8859 for Appointment.

ne Another

See
onday
rning
spapers

Southern California Interests.

Editorials—News—Business—Society—The Drama

The Los Angeles Times

Vol. XLVI. SATURDAY MORNING, SEPTEMBER 3, 1927.—PART II. 16 PAGES. POPULATION By the City Directory—(1927)—1,233,422 By the Federal Census—(1926)— 576,673

WILBUR LAUDS NAVY AIR WORK

Secretary Gives Address Over Radio KHJ

Tells How Development of Planes Pushed

Increased Efficiency and Economy Stressed

Work of the defensive strength of the United States Navy rests in its steel-and-steel-ribbed wings of its airplanes and in the ceaseless hum of engines tried and perfected in time of peace until they can be depended upon to perform indefinitely in time of war, according to Secretary of the Navy Wilbur, who, last night broadcast a summary of the Navy's aviation activities, over KHJ, Los Angeles radio station.

Secretary Wilbur pointed to the aircraft engines used in recent transport flights as an example of what great accomplishments have done in the development of dependable airplane motors. The Wright motor, he said, was used by Byrd in his North Pole and transatlantic flights; by Lindbergh in his New York-to-Paris flight; by Nungesser and Siegenberger in flying from San Francisco to Hawaii and by the Dole flight entrants.

"Development of the air-cooled motor," Mr. Wilbur said, "was by mutual agreement and contract assigned to the Navy Department. The first experimental air-cooled engines were manufactured for the Navy Department in 1925 by Mr. Lawrence at a cost of $5,000 each. These engines gave such promise that fifty more engines were ordered. The Navy paid the manufacturers of the air-cooled engines $10,000,000. These engines and flights have demonstrated the efficiency and reliability of this type of engine.

ITS COSTS DECREASE

"The increased reliability not only in engine performance and greater security to the aviator and his plane has also a great decrease in the cost of aviation. For example, the Liberty 400-horsepower motor which originally cost $19,000 in its present production form can be purchased for approximately $8000.

"One of the engines recently installed at Sand Point aviation base in Puget Sound had flown more than 300 hours without repair. At the end of that hour this would be taken apart by like planes. In the past it has been considered necessary to overhaul Liberty motors after 100 hours in the air.

"This engine weighs considerably less than the average automobile engine of double the horsepower. Not only has the Navy developed the three types of air-cooled motors in connection with the Wright company but it also has similarly assisted in developing the three types of the Wasp air-cooled motors.

"The Navy also has used and assisted in the further development of the water-cooled engine and now has water-cooled engines of vastly greater reliability and with greatly increased weight per horsepower over the most recent developments along this line. One of the twenty-four-cylinder liquid cooled engines of 1250 horsepower is to be used by Lieut. Al Williams in his new racing plane. This engine is a marvel of concentrated power and cost about $30,000."

AVIATION WORTH

"Naval authorities recognize the importance of aviation, according to Secretary Wilbur, and in support of this statement he revealed the fact that more funds each year since the World War have been spent for aviation than for any single year for the entire Navy before the Spanish-American War.

"In addition to this, the Secretary said the Navy now has under construction two huge airplane carriers which will cost approximately $43,000,000, the total cost of the ships exceeding the cost of fifteen battleships as the Oregon.

"Answering charges that naval aviation has been neglected, Mr. Wilbur said justly he said that the Navy has neglected aviation, and I think that the recent phenomenal progress in aviation will convince the public that these expenditures have been made judiciously. The progress as well as the skill of the aviators must be commended as the exercises they have made will not be forgotten."

Mr. Wilbur called attention to the splendid cooperation of the army in Navy air services through the assignment of an assistant secretary of aviation in the war and navy departments and the formation of the Aeronautical Board. The Board has arrived when the departments exchange information and material, he said, and they are now approaching a point of co-ordination.

Accompanying Secretary Wilbur on the trip were his daughter, Miss

Continued on Page 2, Column 3)

COUNCILMAN FOSTER MARRIES

Newlyweds Depart for Honeymoon

Votes "Aye" on Question

Left to right—Councilman Alber, Councilman Foster, Mrs. Foster and Miss Marjorie Francisco, after the wedding yesterday of Councilman Foster to Miss Margaret O. Montgomery.

MISS MARGARET O. MONTGOMERY and Councilman Douglas E. Foster of the Twelfth District were married yesterday at the home of Mrs. Charles Hammel, sister of the bride, at 971 South Mullen avenue. Count L. S. De Besa, Peruvian Vice-Consul and secretary of the Pan-American Consular Corps, was one of the official witnesses. Councilman Alber of Hollywood acted as best man and Mrs. Alber was matron of honor. Miss Marjorie Francisco also attended the bride. Rev. J. A. B. Fry, pastor of the Hollywood Episcopal Church, officiated.

The newlyweds left on an extended honeymoon trip. Only relatives and intimate friends attended the ceremony. Among these was Charles Hammel, Hollywood banker and brother-in-law of the bride.

(Continued on Page 3, Column 5)

PLANS FOR LINDBERGH COMPLETED

School Closing to be Asked So He Can Meet Children; Parade Route Fixed

Final plans for the reception here of Col. Charles A. Lindbergh were decided upon yesterday at a meeting of the executive committee headed by Acting Mayor Bonelli, President of the City Council.

Col. Lindbergh will land at 2 p.m. Tuesday, the 20th inst., at the Western Air Express (Vail) Field, and will be brought immediately to First street and Broadway over a route as yet not selected.

Here the actual parade will start, going down Broadway to Twelfth street, thence west to Figueroa street and south on the latter to the Coliseum.

The ceremonies at the Coliseum will start promptly at 3 p.m. Col. Lindbergh has made a particular request through the Guggenheim Foundation, which is sponsoring his air tour, that he be allowed to meet school-children of the city, and the executive committee decided yesterday to ask the Board of Education to close the schools for a part of that day to enable the children to see the noted flyer. Parents will be urged particularly to accompany their children to the Coliseum.

Following the Coliseum meeting Col. Lindbergh will be taken to Hollywood Bowl over a route not yet determined, and another meeting will be held there at 4:30 o'clock. From Hollywood Bowl he will be taken to the Ambassador, where a mammoth banquet is planned at a cost of $10 a plate. The banquet will start promptly at 6:30 o'clock. Both his talks at the Coliseum and the banquet will be broadcast.

Clerk of Court to Take Bride

Visions of having his wedding in Pueblo, Colo., a secret faded yesterday for Robert D. Clarke, clerk of Municipal Judge Westover's court, when scores of friends called upon him to extend congratulations on the impending ceremony.

Clarke, who is the son of a widely known San Francisco newspaper man, will depart today for the Colorado city to take Miss Josephine Blunt as his bride. They will return here at the close of Clarke's vacation on the 19th inst., to make their home in this city. Clerk Clarke is a graduate of the University of California with the class of '23 and plans to practice law here in the near future.

GROUP WILL FLY TO FAIR

Representatives of Eight Southland Chambers of Commerce Leave in Ford Ship Tomorrow

Representatives of eight Southern California chambers of commerce, bearing messages of good-fellowship from this section to Northern points, will soar away through the air from Rogers Airport early tomorrow morning, the trip, according to reservations which had been received by the Maddux organization for seats in the "ship" late yesterday.

Representatives of the chambers of commerce of Colton, Riverside, San Bernardino, Ontario, Anaheim, Pomona and Santa Ana. Mr. and Mrs. Jack Maddux will accompany them. Larry Fritz, pilot, and Jack Wiles, mechanic, will pilot the plane.

The schedule calls for departure tomorrow morning at 6 o'clock. The "ship" will arrive tomorrow afternoon at 12:30 o'clock at the Sacramento airport. The return will be made Monday, leaving there at 2:30 p.m. and arriving in Los Angeles at Rogers Airport at about 6:30 p.m.

Los Angeles Times Lindbergh Flight Puzzle $150 CASH PRIZES

THIRD INSTALLMENT

Every member of the family will get a lot of pleasure and education in solving this interesting puzzle presented by The Times in honor of Col. Charles A. Lindbergh, air conqueror of the Atlantic, who will be in Los Angeles September 20. Substantial cash prizes are offered for the best set of answers. In each line there is a last missing word, the key of which is given you in the explanatory phrase. Look 'em up in the atlas. The entire puzzle will be printed in this column, adding an installment each day until eleven chapters have been published. No answers may be submitted until the entire puzzle has been published.

FIRST AND SECOND INSTALLMENTS

1—In the Mouth of (A Cape of New Jersey) .....
2—A Young (Isle in the Irish Sea) .....
3—A (Town in Mason County, Michigan) .....
4—The Scarcely More Than a (Lake in Minnesota) .....
5—Bade (A Cape of Greenland) .....
6—To His Own (Harbor of Novia Scotia) .....
7—And Started to (A River of New Guinea) .....
8—All (A Town in Metcalfe County, Kentucky) .....
9—From (The largest city on the American Continent) .....
10—To (The largest city on the continent of Europe) .....
11—Visualize Him in the (Largest Island of Scotland) .....
12—In His Beloved (Lake in California) .....
13—The (Lake in Iowa) .....
14—Of (Largest City on the Mississippi River) .....
15—Can't You Hear His (Town in Warren Co., Iowa) .....
16—He Will Take No (Creek in Pennsylvania, famous in history) .....
17—Nor a (Spring-cave in Utah) .....
18—Not Even (A County in Alabama) .....
19—But Will (River of Massachusetts) .....
20—And Eat Scarcely More Than a (Former Name of Hawaiian Islands) .....

TODAY'S INSTALLMENT

21—Now He Is Out of (A Point of Cape Breton Island) .....
22—And We Are Full of (A Point of Alaska) .....
23—What Does He (Bay of Australia) .....
24—At First It Is (A Cape of Ireland) .....
25—And As Far As (Large Island East of British America) .....
26—There is a Favorable (Mountain in Colorado) .....
27—Then the Daring (Town in Walton Co., Georgia) .....
28—Runs Into a Terrific (Peak in Yellowstone National Park)
29—Does He (Island in Narragansett Bay) .....
30—Not He. He Is a Skilled (Peak in Nevada) .....

RULES FOR "LINDY" PUZZLE

1. The Lindbergh Flight Puzzle Contest is open to everyone, except employees of the Los Angeles Times and their families. It is not necessary to be a subscriber to The Times.
2. To the person submitting the nearest correct, neatest and best-presented list of answers a prize of $75 will be given. The second prize will be $50; third prize, $25.
3. In event of a tie, duplicate prizes will be given to each tying contestant.
4. No contestant is allowed to submit more than one set of answers. The name and address of the contestant must be written plainly on the entry.
5. An entry with insufficient postage will not be received. The Times cannot be responsible for delay, loss, or nondelivery of entries. No contribution entered in this contest can be returned. All entries must be sent by mail.
6. This competition opens Sept. 1, and closes September 15. The final installment of the puzzle will appear September 11. Contestants will be allowed four days additional thereafter in which to prepare and submit their answers. All answers must be postmarked before midnight, September 15, 1927, to be eligible for a prize. Address all entries to Lindbergh Flight Puzzle Editor, care of The Times, Los Angeles, California.
7. The judges will be a committee appointed by The Times, and their decision will be final. Announcement of winners will be made in The Times as early after the close as possible.
8. Acceptance of these rules is an express condition of entry.
9. Two or more people may cooperate in answering the puzzle, but only one prize will be given to any one household or to any one group.
10. Answers may be submitted in any form desired, though preferably on white paper, size 8½ x11 inches. Write on one side of paper only.

COURT CLOSES ALIMONY ROAD

Separate Maintenance Suit Allowances Barred

Only Actions Asking Divorce Can Ask for Cash

But Judge Declares New Law Not Retroactive

Temporary alimony, counsel fees and court costs for wives who sue for separate maintenance are a thing of the past in California, Judge Gates in the Superior Court ruled yesterday in an opinion directly interpreting the alimony law enacted by the recent Legislature.

The question of the effect of the act came before the court on the application of William F. Davey for relief from an order requiring him to pay $500 per month for the support of his wife, Kathleen Davey, pending trial of her separate maintenance action. In support of his application, Attorney W. C. Shelton, counsel for Davey, cited that the new act, effective July 29, last, and contended it has deprived the Superior Court of the power to exact alimony in such actions. The order against Davey was made prior to passage of the new law.

Judge Gates held, first, that the court had power to make the order when it was made, prior to enactment of the amendment to the alimony law; second, that the courts now are without power to make such orders in separate maintenance suits, and, third, that orders made prior to July 29 still are effective.

The power of the court to award alimony, being treated in Section 137 of the Civil Code, the court is limited by the provisions of that section, as amended, Judge Gates ruled. As the amendment provides for alimony, counsel fees and costs pending trial of divorce suits only, and as it displaces a section covering similar allowances in separate maintenance suits, the court held that the intent of the Legislature is plainly to deprive the court of authority formerly held.

The decision is expected to have a far-reaching effect on the strategy of domestic litigation involving large properties. It has been a favorite policy of attorneys in these matters heretofore to file suit in behalf of women clients for separate maintenance, and to change to a plea of divorce in consideration of a satisfactory property settlement, meantime obtaining an order for alimony and counsel fees. It is foreseen that there will be less of this in the future, as women will have to look to their own resources for support pending trial, and many thus will be forced to ask divorce in the first instance.

In view of the pendency of the Davey case before Judge Gates, judges in

Leaders at Mercy Conference

Notable Hospital Workers

Left—Sister Mary Veronica of Mercy Hospital, Bakersfield, president of conference, and Sister Bernodette of Marquette University Hospital, Milwaukee.

CATHOLIC SISTERS CONFER

Hospital Workers of Southwestern States Open Seven-Day Nursing Conference

Hospital sisters and child-caring sisters gathered yesterday at the Knights of Columbus Hall, 612 South Flower street, for the first meeting of the seven-day tri-State conference of Catholic hospital associations in joint session with the sisters of Catholic child-caring institutions. Approximately 150 sisters from California, Arizona and Nevada are participating.

Rev. C. B. Moulinier, president of the Catholic Hospital Association of the United States and Canada, was the chief speaker at the morning session. His subject was "Keeping the Catholic Hospital Ahead of the Times." To make this possible, he declared, the hospital must have a mind, a heart, a soul and a conscience. The mind, he said, will be found in a higher education for sisters in executive positions; the heart in the treatment of the patient; the soul in an intangible and nameless atmosphere that will give the impression of inspired guidance, and the conscience of the clean, resolute and courageous character of the staff of doctors in charge.

CHARACTER STRESSED

In conclusion the speaker said that, in the last analysis, the really successful hospital life is found in an appreciation of art—not art as it is generally understood, but the perception of beauty of character, thought and intention.

A dietetic conference, led by Miss Martha E. Davis, secretary of the California State Dietetic Association, took up the remainder of the morning session.

"The Responsibility of the Hospital Executive to the Patient" was discussed during the afternoon meeting by Dr. G. N. Drysdale, Mater Misericordia Hospital, Sacramento, in which stress was laid upon the fact that the hospitals of the present must look upon their work in a broader way than they have in the past. Whereas, she said, service to the sick has been their prime mission, the larger view must include care of the insane and crippled, public health work, social work and all things of like character.

NURSING CONFERENCE

Following this talk there were round-table conferences on problems dealing with nursing under the direction of Sister Helen of St. Vincent's Hospital and Sister M. Evangelista, St. Mary's Hospital, Tucson.

This morning there will be a joint meeting of all sisters engaged in hos-

(Continued on Page 5, Column 1)

THREE DIE IN ACCIDENTS; SEVEN HURT

Several Traffic Victims Still in Critical Condition; Burge in Hospital

Three men are dead and seven other persons seriously injured as result of railroad and highway accidents in and near Los Angeles yesterday.

The dead are Barney Brewer, 23 years of age, address unknown; James Dalton, 65, of San Fernando, killed by a Southern Pacific passenger train, and Arthur Mitchell, 18, killed at Long Beach when his automobile turned over twice, crushing him beneath the wreckage.

Deaton is said to have been walking along the railroad track from a rock crusher near San Fernando when hit by the train and instantly killed. An inquest will be conducted in his death at 1:30 p.m. Tuesday at the Noble undertaking parlors in San Fernando.

Brewer is assisted to have occupied a speeding automobile with two other youths. The car overturned on West Pico Boulevard near Sawtelle. Brewer's companions, Findley McNeil, 22, 517 Iceland avenue, Ocean Park, and Wilbur Markle, 21, 148 Raymond avenue, Ocean Park, both received skull fractures and their recovery is doubtful.

The youths were buried under the wreckage of the expensive car they were driving and which the police say was reported by R. A. Dermatis of Santa Monica to have been stolen some time ago. Brewer died on the way to the Georgia-street receiving hospital. The two companions are confined in the General Hospital. An inquest into Brewer's death will be conducted at 9:30 a.m. Tuesday, it is announced by Chief Deputy Coroner MacDonald.

Frank Nar, 62, a conductor, and James Godwin, 49, both of 4731 Wall street, and G. M. Allen, 51, a watchman, of 665 Berger street, were injured yesterday when struck at Seventh and Flower streets by an automobile driven by H. B. Ketchum, 26, of Alhambra. They stepped out to board a street car, it is said. Nar received a possible skull fracture, possible internal injuries and concussion. Godwin serious injuries to head and body and Allen a broken rib. All were taken to Receiving Hospital. The condition of Nar and Godwin is considered critical.

Mrs. Frances McCormick, 56, of 987 Menlo avenue, received a skull fracture when she was struck at Seventh street and St. Vincent's Place by a car driven by Carl Lamont. Police say she stepped directly in front of the vehicle. Mrs. McCormick's condition is considered serious. She was taken to Receiving Hospital.

R. Delongfield, 21, a messenger, received a skull fracture when his motorcycle crashed into the car of Carl Sawyer of 503 South Los Robles avenue, Pasadena, at Country Club Drive and Morrow avenue. He was taken to Receiving Hospital and may die from his injuries.

At the Methodist Hospital former Police Commissioner R. T. Burge is in a critical condition as a result of injuries he received Thursday night in an auto crash. At Seventh and Park View streets Burge's car skidded in passing another car and struck a street car. He suffered a crushed chest, concussion, internal injuries and other hurts and was given emergency treatment at the new Receiving Hospital.

R. T. BURGE

CRASH RESULTS IN SUIT

Ddamages of $25,000 are sought from the Santa Fe Railway by Annie B. Anderson in a suit filed yesterday in United States District Court. The plaintiff asserts that on February 13, last, she drove her car across the Harvard-avenue crossing in Fullerton after she had been told to do so by a flagman. She was struck by a train and severely injured, she says.

ARCADIA HURLS ULTIMATUM

Land Needed for Road Will be Condemned Unless Mrs. Crocker Signs Deeds Within Month

Determined to see dirt flying on roads through the Baldwin estate and resolved to turn three years of conferences, mass meetings and other gatherings into paved highways, the Arcadia City Council, as the result of a special boulevard mass meeting Thursday night at which strong action was taken to induce Mrs. Clara Baldwin Stocker to sign deeds for rights of way, yesterday voted to start condemnation proceedings against the property unless the deeds are signed and presented to the City Council within thirty days.

WATER WAR CONFERENCE TO BE HELD

Valley Committee Wires Acceptance of Chamber Plan to End Dispute

Settlement of the differences between Los Angeles and Owens Valley authorities as to purchases by the city of land in the valley seemed a step nearer yesterday with receipt by President D. F. McGarry of the Los Angeles Chamber of Commerce of the following telegram from R. E. Johnson, chairman of the Citizens' Committee which met the chamber's special committee on its recent visit to the valley:

"Thanks for your wire report of Owens Valley Affairs Committee. General plan approved and meetings are being called today arranging for the appointment of committee to meet with your board and officials of the water department. As soon as this committee is named the personnel will be submitted for your approval."

After two weeks of intensive study of physical and economic conditions

(Continued on Page 2, Column 4)

This decision was reached after a lengthy discourse by Mayor Multer, who reviewed the proceedings from the start and declared Arcadia has tried peaceful terms without avail, but now the time has come to show "that we mean business."

No trouble is anticipated in obtaining the deeds for the Huntington Drive right of way, as Mrs. Stocker holds only a life interest, but an entirely different aspect is faced with Orange avenue, which will be extended to connect with Colorado street in Pasadena, Mayor Multer stated.

SMALL LINK NEEDED

Essential right of way for the extension of Orange avenue south of the Santa Fe tracks has been obtained from other heirs to the Lucky Baldwin estate, but a small link in the surveyed course for the extension, through property owned entirely by Mrs. Stocker, remains to be procured.

The cost of condemning this property will be small, probably not more than $2000, Mayor Multer said, but since the opening of the road will benefit Pasadena and Monrovia, as well as Arcadia, he will insist that those two cities aid in the cost.

Representatives from Pasadena and Monrovia said their respective communities will be willing to stand their share of the expense and a complete understanding between the three communities was reached.

Speaking in behalf of Foothill Boulevard, A. A. Roe, secretary of the United Foothill Board Association,

(Continued on Page 2, Column 1)

GOEBEL GIVEN WILD GREETING

Victor of Hawaiian Flight Welcomed Home

Escorted to City by Army and Civilian Planes

Thousands at Clover Field as Flyer Arrives

[Illustration on Picture Page]

Art Goebel, the young stunt-making pilot who got most of his aerial education and living by taking up passengers in his chattering old Jenny not so long ago, came home as a smiling but bashful hero yesterday.

At the stick of the blue-and-gold speedster, Woolaroc, which carried him across the sinister wastes of the Pacific from Oakland to Honolulu and to become the winner of the $25,000 Dole prize and a hero's laurels, the young flyer nosed his ship down to Clover Field in a perfect landing to get what he termed the greatest thrill of his life.

A roaring mob of some 10,000 enthusiasts and friends, unable to restrain their joy, stormed Goebel and his ship even before the great propeller stopped whirling. From then on it was nip and tuck, with the police reserves just one jump ahead of the madly enthusiastic mob crushing forward to shake the home-town hero's hand.

Backed up against one of the golden wings of his plane Goebel stood for a moment smiling but bewildered. The next instant, however, his mother and father, Mr. and Mrs. Arthur Goebel of Hollywood, broke through the mob. It was then that Goebel got his greatest thrill, one surpassing even his victory in the Dole race to Hawaii.

"Mother! mother! hello," he cried and fell into her arms. A long embrace and then Goebel looked up:

"Well, this is certainly the greatest thrill of all."

TOASTED BY FLYERS

Lieut. William V. Davis, navigator of the Woolaroc, a slight, unassuming young man, took the reception, however, as apparently an every-day affair. He drawled a few embarrassed words when the great throng surged about him, paid his respects and compliments to the Army for the aid he and Goebel had received from the Army's radio beacon, added that he had enjoyed the flight tremendously since about all he had to do was ride and ride, and pointed out in conclusion that when he, as a navy man, complimented the Army, the Army could consider itself really complimented.

A swarm of photographers and motion-picture cameramen were the next gauntlet which the two gallant birdmen had to run. It took them half an hour to do this and they showed the strain.

At the field headquarters of the Four Hundred and Seventy-ninth Pursuit Squadron, in which Goebel holds the rank of lieutenant, his fellow-flyers toasted him in ice water, supplemented by sandwiches, and the backers of his plane offered their congratulations.

Lieut. Walker K. Burgess, commander of Clover Field, offered his congratulations to Goebel and Davis in a few words.

MEN CONGRATULATED

"On behalf of the Army and the pursuit unit of which you are a member," he said to Goebel, "I extend my congratulations. I'm proud of you—really more than proud. Our gratitude and our congratulations are yours."

Lieut. Goebel stood head slightly bowed as if receiving a benediction. As the crowd demanded a speech, he arose on a chair.

"This is a hard thing to do, particularly hard when you have experienced

(Continued on Page 2, Column 2)

The Lancer

by Harry Carr

LITTLE Ad Wolgast on trial for his sanity . . . they say he is "punch goofy."

His well-shaped, intelligent head slammed around until the interior is scrambled up and addled.

Well, no wonder! Ad had a peculiar style of fighting. He never made any attempt to protect his head. He went in like a bull—head first.

Whatever else he may have been, he was one of the bravest little fellows who ever stepped into a ring.

HEROIC!

One incident of his career was without parallel; fighting through a long fight with an arm broken and tied to his leg. At the end of every round he fainted from pain; but stuck it out and knocked the other boy out.

TO END STRIKES

The American Federation of Labor and the American Bar Association have joined in an effort to end labor strikes.

All of which indicates that union labor is coming to its senses. There never was a strike that settled anything. They always end about where they start—leaving both sides bitter and a good deal poorer.

Most of them are industrial battles fought by unwilling combatants. In about eight cases out of ten the strikers are bullied into it by walking delegates—who live and prosper as long as there is trouble.

MODERN HEROES

I should like to have heard Secretary Wilbur's address on the modern hero.

Because on the whole he is a greater hero than the old-style variety.

Horatius at the bridge has been held up to us for, lo, these many ages as the hero beyond rival. Yet there were as many versions of Horatius at the bridge during the World War that no one could count them.

COMMON HERITAGE

Unbelievable amazing heroism is a common heritage of all nations. There is, in war time, no feat of bravery so mad that there aren't twice as many volunteers as can be used. And this is true of every army and every nation.

CRAZE FOR FAME

There is something almost pathetic in the modern strain after notoriety.

Every boy—and most of the girls—seem to be born with one tearing ambition—which is to sit in elaborate unconsciousness in a cafe while the diners nudge each other and say in hoarse stage whispers: "That's him!"

INDIANS

What with the coming Indian dance festival at the Hollywood Bowl—Indian operas and plays, it would seem that we had at last decided to discover the Noble Red Man.

And—the fact is—some of them were noble characters.

It is gradually dawning upon us that an Indian isn't just an Indian. The tribes are as different from one another as a Frenchman and a Swede. More so, in fact.

There seems to be very little doubt that the plains Indians were an entirely different race of people from the Southwest Indians.

SAD BEACH CLUBS

Some of the beach clubs are staggering to their knees trying to wade out of various financial messes.

In one way or another, they will

(Continued on Page 2, Column 8)

AUNT HET

BY ROBERT QUILLEN

"Most husbands ain't got nothin' to be stuck-up about. They was accepted because nothin' better offered."

(Copyright, 1927, Publishers Syndicate)

GOVERNMENT TO GRADE PRODUCE

Joint Office Will Classify Dairy and Poultry

Activities to be in Hands of Agricultural Experts

Both Uptown and Terminal Quarters Planned

A joint co-operative office for the wholesale grading of dairy and poultry products will be opened in Los Angeles in the near future by the United States Department of Agriculture and the California Department of Agriculture, it was announced yesterday at the office of the State Bureau of Dairy Control.

Headquarters will be established at 3028 Sun Finance Building but the graders will work in conjunction with the Produce Exchange of Los Angeles, 200 Wholesale Terminal Building. Applications will be made at either office for wholesale gradings.

The general purpose of the work is to improve the quality of dairy and poultry products in California by establishing definite grades and standards which will be available to the producer, manufacturer, distributor, retailer and consumer. The grading service also is expected to develop, through standardization, a more efficient method of marketing dairy and poultry produce. This has been the history of similar work done on other agricultural commodities such as fruits and vegetables, meat and cotton.

G. A. Chiggotis will be in charge of the local office of the Federal State grading service, and in immediate control of the butter and cheese grading. John Hadge will supervise the egg grading. Both have been connected with the Department of Agriculture for a number of years.

GUILTY PLEA PLANNED IN AUTO DEATH

Manslaughter Charge to be Admitted by Former Dry Agent Over Crash

Frank P. Farley, former Federal prohibition under cover agent, is to plead guilty to a charge of manslaughter in connection with the death of E. F. Ingmire, oil company official, killed last April in an automobile crash, when he is arraigned in Federal court next Wednesday, according to an announcement yesterday by the United States Attorney's office.

George H. Hudson, companion of Farley on the fatal automobile trip, who also was indicted by the county grand jury, probably will be discharged, it was stated.

The announcement was made following a conference between Asst. U. S. Atty. Chamnessian and Dep. Dist. Atty.'s Bechtel and Clark.

Ingmire was killed when the machine in which he was riding was struck by one driven by Farley. Hudson was a passenger in the back seat. Both agents had been drinking, it was testified at the preliminary hearing. The men first were indicted by the county grand jury but the case was later transferred to Federal court at the request of the Attorney-General.

ARCADIA MOVES TO END IMPASSE

(Continued from First Page)

outlined the program of procedure that is being pursued along that highway for widening and improvement, and requested Arcadia to waive jurisdiction to the county within the city limits.

FIFTY-SIX FEET WANTED

Roe stated that present plans are to widen Foothill to fifty-six feet, thirty feet of pavement to be financed by the State and the remaining twenty-six feet to be divided between the county and an assessment district along the boulevard.

Stating that he is in favor of all the boulevard through Arcadia, Mayor Multer said the Council would be in favor of granting the county jurisdiction through the Queen City, provided, however, that the county does not appropriate all its money to the Foothill Boulevard and leave the balance of the roads to be improved at the expense of Arcadia.

Before reaching a decision on this matter, Mayor Multer declared allocation of funds by the county for roads in this section must be determined.

Represented by H. K. Moore, secretary, the Huntington Drive Improvement Association presented its plans before the Council in a resolution asking the Council to widen and improve Huntington Drive from Second avenue to the east city limits as a 100-foot boulevard, with seventy feet of pavement between curbs.

EXTENSION SOUGHT

The final request set forth in the resolution asked the Council to petition the Federal government for a right of way for the extension of Huntington Drive through Ross Field, south of the Southern Pacific tracks, to meet the present road somewhere near Holly avenue.

This project is expected to be tabled until the outcome of the ultimatum to Mrs. Stocker is seen. If favorable action is obtained, the road probably will be extended through the Santa Anita ranch.

That the Board of Supervisors favors the extension through Ross Field was revealed in reports of conferences with Supervisor Beatty and Road Commissioner Jones.

The Council adopted a resolution indorsing extension of Huntington Drive from Falling Leaf avenue through the balloon school south of the Southern Pacific tracks, to intersect with Lower Huntington Drive at a point near Holly avenue, providing the county finances it.

CLUB URGES CITY TO RETAIN PARK LAND

The Ebell Club of Los Angeles has urged the City Council to retain the ownership of land opposite the Public Library on Fifth street from Grand avenue to Flower street, so that the land can be beautified by the city for park purposes.

Cabinet Member Broadcasts Talk

Secretary of Navy Wilbur talking into microphone of KHJ

GOEBEL GIVEN WILD GREETING

Continued from First Page)

nothing, but water and have had no chance to talk for so long.

"I admit it was a grind, a strenuous grind, twenty-six hours and seventeen minutes in the air. But I learned more during this time in the air than I could have in a lifetime of ordinary flying. I had to learn. Sometimes I flew as high as 6000 feet to escape the clouds, but I never varied from the course by more than two miles. But no credit is due me for this. It is due to Lieut. Davis and the army radio beacon. I would have been helpless without Lieut. Davis and the radio beacon. But we got there and that's really all there is about it."

HAD EASY TIME

Lieut. Davis, likewise congratulated by Lieut. Burgess, responded in a short drawl.

"I've really got nothing to say. Art had the hard job and I had the easy one. The radio beacon solved my problem from the beginning and all I had to do was to sit back there as a source of potential knowledge if anything went wrong. But nothing went and here we are."

The great ship appeared above Clover Field at about 1:30 p.m. Thousands of persons, men, women and children, had lined the field in anticipation of the arrival. Escorted closely by six planes, representing the army and the civilian pilots, the Woolaroo circled the field in three great arcs and then fluttered to a landing without a single bounce. The plane taxied to the reception stand and out stepped Goebel and Davis, to be encircled immediately by the crowd. There was also another circling, that of arms about Goebel's neck as a wreath was placed on his shoulders.

NOTABLES PRESENT

In the reception committee were Mayor Miehel of Santa Monica and two of his fellow-commissioners, Frank Heiton and John Morton; Lieut. Paul R. Welch, commander of the pursuit squadron of which Goebel is a member, with Lieuts. R. E. Pease and Lionel Bay of the same squadron; Otto Pohling, president of the Santa Monica Chamber of Commerce and M. C. McKenney, its secretary; Chief of Police Costigan of Culver City and his assistant, P. J. Roberts; Charles Cook and Harry Brashear, representing the Los Angeles chamber; Lieuts. H. Trotter and Seward K. Mellts, Maj. Livingston Irving, pilot of the Pabco-Pacific plane which cracked up in Oakland as it started on the race to Hawaii; Charles H. Babb, representing the National Aeronautic Association, and hosts of other civic and professional leaders of Southern California.

The chief backers of the plane also were on hand to receive Goebel and Davis. They are Mr. and Mrs. C. T. Chandler, Mr. and Mrs. A. V. Knetchtel, Mrs. Virginia V. Johnson of Tulsa, Okla., and M. W. McComb. The latter, however, was not present, having been called east on business.

From the field Goebel and his escorts drove to the First National studios, then to Universal City, Metro-Goldwyn-Mayer and Lasky studios. In the evening, Goebel and Davis were guests of honor at a reception at the El Pattio Ballroom and subsequently at a dance given by his fellow-flyers, both civilian and military, at Clover Field.

PILOT OF ALOHA DUE IN HARBOR TODAY

Martin Jensen, pilot of the plane Aloha which won second prize in the Dole flight to Hawaii, will arrive at Los Angeles Harbor this morning on board the steamer City of Los Angeles.

W. F. Malleckx, backer of the ill-fated plane Miss Doran, also will arrive on the City of Los Angeles. He had gone to Honolulu to aid in the search for the missing plane and her three passengers.

Jensen will be met at quarantine by B. F. Mahoney, president of the B. F. Mahoney Aircraft Corporation, formerly the Bryan Aircraft Corporation of San Diego. Mahoney will present Jensen with a plane with which he is to fly to New York with a Metro-Goldwyn-Mayer lion as a passenger.

Footpads Beat, Rob Two Women

Two women were knocked down and robbed by lone bandits last night. Neither was seriously injured and both went to their homes after reporting to police.

Mrs. Dewey Chapman of 5418 Monte Vista avenue was attacked by a youth in the 200 block on North Avenue 53. He hit her in the face and snatched her purse as she fell, then took to his heels.

The negro who grabbed the purse of Mrs. Cleo Seal near her home at 3913 Second avenue was not content with robbing her, but administered a beating as well. She was painfully but not seriously injured. This bandit also escaped on foot after the robbery.

WILBUR LAUDS NAVY AIR WORK

(Continued from First Page)

Edna Wilbur, and Capt. A. H. Woodbine, supervisor inspector of the United States Naval Reserve in the Eleventh Naval District. Capt. Woodbine is attached to Admiral McKean's staff.

Yesterday morning Secretary Wilbur was a guest at the Breakfast Club, together with former Gov. William Spry of Utah and Representatives L. T. McFadden, William Hull of Illinois and W. R. Evans of California.

During the afternoon Secretary Wilbur paid a visit to the disabled veterans of the California Hut maintained by the Community Chest of Los Angeles.

SOLO CARS DUBBED ONE MAN JOKE

Civic Group's Protest to Rail Board Describes Plan as "Kidding Propaganda"

The East Side Organization and the Vermontshire Association yesterday joined in the protest against the proposal to place one-man cars in service on the Los Angeles Railway.

The opinion that while an increase of fare for the Los Angeles Railway probably is necessary, it should be considered only in connection with universal transfers and with extension of the lines was expressed in a letter to the State Railroad Commission by the Vermontshire Association, formerly the Vermont-Slauson Association, through C. W. Lord, its president.

The letter terms the one-man car proposal a "joke as applying to Los Angeles' needs," and says the agitation in favor of it is "kidding propaganda as an indirect means of swinging the situation into line" with regard to fares.

"The real gist of the matter," says the letter, "is how much of an increase is legitimately necessary, and are we going to get universal transfers and the needed extensions in certain parts of the city."

In resolutions forwarded to the Railroad Commission and other interested bodies, the East Side Organization declared one-man cars will cause traffic congestion, add to accidents, slow up traffic and nullify the effect of the money now being spent to improve traffic conditions. The resolution was signed by W. L. Brant, president, and George W. C. Baker, secretary.

Broker Freed of Charges in Julian Tangle

S. V. Anthony, a broker, was acquitted yesterday by a jury before Judge Aggeler of charges of grand larceny and embezzlement filed by Mrs. Laura Fullerton Bruce. Mrs. Bruce asserted he obtained $18,000 from her. Her story was contradicted by Anthony and his wife who swore Mrs. Bruce lost the money speculating in Julian Petroleum stock, and accused him to avoid admitting to her husband she had been speculating.

He also said that a suit he had brought against S. C. Lewis and Jack Bennett had caused Lewis and Bennett to persuade Mrs. Bruce to bring her charges. Anthony was arrested in Baltimore and extradited here for trial.

Miss Windsor Appears in Suit

Seeking $400 damages for the asserted loss of an expensive white caracul Jacquette, Claire Windsor, cinema actress, appeared in the courtroom of Municipal Judge Rosenkrans yesterday.

In the complaint filed by her attorney, Thomas F. McCue, the actress says she gave her sister, Nell Buck, the coat to be cleaned by the Independent Cleaners and Dyers. But when the garment was to be returned on March 15, 1926, officials of the company informed Miss Windsor that it had been stolen.

Because Judge Rosenkrans is sitting in another division for Presiding Judge Stutsman, who is on vacation, Clerk Edward Tassey was forced to reset the trial for the 27th inst.

PAVING PETITIONED

Marie Thonse and other property owners yesterday petitioned the City Council to pave Stanley avenue from Wilshire Boulevard to San Vicente Boulevard with six-inch cement concrete.

VALLEY SEEKS NEW LEADERS

Bishop Newspaper Turns from Wattersons

Editorial Reviews Result of Long Fight

People Must Work Out Own Salvation, It States

The Owens Valley Herald, published by Harry Glasscock at Bishop, prints in its current issue an editorial which is interpreted by the valley as a repudiation of the leadership of the Watterson brothers, bankers accused of having robbed their own banks and bringing financial disaster to the region.

Mr. Glasscock, who has been for five years the spokesman for the Watterson interests in their fight against the city of Los Angeles over valley water rights, uses the following significant expression:

"We cannot longer, under the circumstances, ask the people of Owens Valley to continue under their past leadership. The people themselves will have to work out their own salvation."

"JUST US, THAT'S ALL"

The editorial, entitled, "Just Us, That's All," is as follows:

"In the travail of Owens Valley events during the past few weeks, there is little that can be said authoritatively. If one wished to elaborate upon rumors, then it would be different. But the situation in Owens Valley at the present time is something upon which no 'snap' judgment can be taken. Particularly is the editor of the Owens Valley Herald not going to do this after a five years' fight for a principle that he thought was right. In what he has said, he has no apologies to offer. An honesty of purpose has actuated his thought, and fighting for a principle, which must be fought out some time or other, some place or other, we go down at least in a temporary defeat unashamed.

"As we said before, for five long years, the Herald has led a fight against a political combination that has no peer in the pages of history, but this must be written by some one who has not been burned and has not suffered the fortune that many in Owens Valley have suffered. Withal, it is a disgrace upon the name of twentieth-century civilization and the Los Angeles Water Board must assume its part in this unheard-of catastrophe. And there are others—probably many away from Owens Valley—that must come clean before the final end comes.

HONEST IN FIGHT

"The editor of the Owens Valley Herald feels that he is honest in the fight that he has carried on. In fact, he knows that he is. And with it all he knows he has been loyal to the people of Owens Valley.

"As to the outcome of the entire situation we know nothing about. It is too deep for any ordinary individual, and something that stuns all who come in contact with it. Right must take its course in this matter—no matter how cruel it may be in a commercial way—excuses are a poor alibi when cold facts stare you in the face.

"Those things will have to be worked out. The editor of the Owens Valley Herald feels that he is justified at this present time to protest themselves.

"Were we able, at the present time to bring about a fair settlement of conditions as they now exist we would be willing to lay down our life to it. We cannot longer, under the circumstances, ask the people of Owens Valley to continue under their past leadership. The people themselves will have to work out their own salvation."

CHAMBER PLAN GIVEN APPROVAL

(Continued from First Page)

in Owens Valley, the special committee appointed by the local Chamber of Commerce filed a report Thursday and the substance of that report wired to the Valley Citizens' Committee brought the telegram.

The board recommended that the city proceed at once to buy all lands in the valley within the area of the present purchases on the same liberal terms; a friendly test suit between valley residents and the city of Los Angeles to determine the legality of reparations and the adjudication of all claims for losses said to have been sustained through the city's purchases, and a general conference to discuss further differences.

The report was adopted and approved by the board of directors of the local chamber, and the approval of the valley people, contained in the telegram, followed.

PROGRAM FOR ELKS' VESPERS ON SUNDAY

Recently appointed as associate organist of the Angelus Temple, Sibley G. Pease, resident organist of the Elks' Temple, in addition to his Sunday vesper recitals for Elks and their friends, presents weekly radio programs for Angelus Temple. The program at the Elks' Temple tomorrow afternoon at 4:30, to which the public is invited, follows:

"Morning Song" (Kramer,) "Communion" (Callaerts,) "Allegretto Gioconso" (Handel.) "La Fille Aux Cheveux de Lin" (Debussy,) "In the Palace of the Rajah" (Stoughton.) "Song of the Chimes" (Worrell.) "Prayer in E-flat" (Lemaigre.) "Ben Bolt" (Kneass.) "There's a Wideness in God's Mercy" (Tourjee,) overture to "Zampa" (Herold.)

JAYHAWKERS TO PICNIC

Former Jayhawkers now living in California will meet at a reunion picnic in Sycamore Grove Park a week from today. County registers and headquarters will be provided so that old friends may meet. A brief program of speeches and singing is to begin at 2 o'clock.

IMPROVEMENT STARTED

City Engineer Shaw yesterday was instructed by the City Council to prepare proceedings for the paving of Cherokee street from Hollywood Boulevard to Selma avenue, the improvement to include ornamental [illegible]

NAMED TO SEAT ON SUPERIOR BENCH

Emmet H. Wilson

NEW JUDGE APPOINTED TO VACANCY

Emmet H. Wilson to Take Seat of Sidney N. Reeve, Who Died Recently

Announcement was made by Gov. Young yesterday of the appointment of Emmet H. Wilson, Los Angeles attorney, as judge of the Superior Court. The new appointee will succeed the late Judge Sidney N. Reeve.

Several weeks ago when the Governor was considering applications for appointment for the ten new judgships recently created here, Mr. Wilson's name was chosen. However, because of his reluctance to abandon his practice, Mr. Wilson withdrew his name before the appointments were made public. When the vacancy occasioned by the death of Judge Reeve occurred, Mr. Wilson was prevailed upon to accept the post which carries a salary of $9000 a year, recently increased by the State Legislature.

Mr. Wilson is 52 years of age and lives at 748 South Kingsley Drive. He is married and has one son and for sometime has maintained offices in the Stock Exchange Building. He was born in Greeley, Colo., coming here in 1888 when he was 13. He is a graduate of Los Angeles High School and was admitted to practice in 1900. He since has practiced continuously in Los Angeles except for a period between 1907 and 1911 when he served as chief deputy City Attorney. He was a member of the Board of Education in 1903 and 1906.

DEATH LAID TO DRINKING BOUT HOST

Fred W. Braddock Held Guilty of Manslaughter in Mrs. Allie Drake Case

Placing a new interpretation on criminal law in its relation to moral responsibility, a jury in Judge Hardy's court yesterday found Fred W. Braddock of Long Beach guilty of manslaughter in the death May 12, last, of Mrs. Allie Drake of Huntington Beach.

According to testimony adduced at the trial Mrs. Drake was found dead in Braddock's home following an asserted two-weeks' liquor debauch said to have been participated in by the pair. Braddock was charged with manslaughter on the theory that he had assumed moral responsibility for the safety of the woman when he plied her with liquor and failed to summon medical aid when she was apparently at death's door. It also was asserted Braddock was of the opinion that Mrs. Drake was incompetent and the District Attorney's office contended this fact added to his responsibility.

The case was said to be the first of its kind ever tried in the local courts and it took the jury but forty minutes to pronounce Braddock guilty. The case was prosecuted by Dep. Dist.-Atty. Dennison.

Braddock will come before Judge Hardy the 6th inst. for sentence. He faces a term in San Quentin of from one to ten years.

COURT CLOSES ALIMONY ROAD

(Continued from First Page)

other departments, facing the same issue, postponed decisions until Judge Gates's ruling should come forth. The opinion constitutes a lengthy discussion of the powers of the court in alimony matters, more than fifty cases in California and other jurisdictions being cited.

The decision that orders granted prior to July 20 are still effective, despite the new law, means that several hundred wives in Los Angeles county will continue to receive their alimony, who otherwise might be deprived of it.

THE LANCER

(Continued from First Page)

probably wade. It was an idea too charming to be allowed to die out.

But there are some slick gentlemen dining on the fat of the land—laughing themselves into hysterics when they think what they did to some of the trustful charter members.

DRUG STORE ROBBED

Two gunmen held up and robbed the proprietor of the W. and S. Drug Store at 1631 South San Pedro street last night. They escaped with $75 in cash, according to police.

LABOR DAY FOR PASTORS

Ministers Put in Extra Licks to Celebrate Time Dedicated to Working Men

Extra! Preachers preparing to break the Sabbath! Apparently disregarding the scriptural commandment, "Six days shalt thou labor and do all thy work," ministers of Los Angeles most of whom would be justified in resenting the implication that they are idle from Monday to Saturday) tomorrow will put in a day of extra hard labor in celebration of Labor Day.

In addition to the regular services tomorrow, in the morning Dr. Helms will discuss "The World's Greatest Text" and in the evening he will preach a Labor Day sermon, the topic being "The World's First Bolshevist."

"MY VISIT TO RENO"

Dr. Herbert Booth Smith, pastor of Immanuel Presbyterian Church, will preach tomorrow evening on "My Visit to Reno and its Lessons." Among the questions to be discussed are: "Is Reno a blessing or a disgrace? Should divorce be made easier or more difficult?" The sermon subject for morning is "The Well by the Gate."

"SIN IN ITS RIPENESS"

Dr. William G. Mills, pastor emeritus of St. Paul's Presbyterian Church, will be the preacher at that church tomorrow, preaching in the morning on "Sin in its Ripeness" and in the evening on "God and His Possessed One." The question of obsession of humans by demons will be considered.

REV J. C. O'HAIR

The preacher at the Church of the Open Door tomorrow will be Rev. J. C. O'Hair, pastor of the North Shore Congregational Church at Chicago. The sermon subjects for morning and evening are, respectively, "Jesus Christ, Yesterday, Today and Forever" and "The Threefold Aspect of Salvation." The choir will be directed by J. B. Trowbridge, with Prof. A. A. Butler at the organ.

"PERSONAL RELIGION"

Dr. J. J. Evans, pastor of the Arlington Avenue Christian Church, will preach tomorrow morning on "Personal Religion" and in the evening on "The Divine Creed." Congregational and choral singing will be under the direction of Prof. Theophilus Fitz.

"SCIENCE OF PRAYER"

A free lecture on "The Science of Prayer," will be given by Swami Ehitrananda at 8 p.m. tomorrow at the Mt. Washington Educational Center, 3880 San Rafael avenue, Highland Park. Sunday-school will be conducted at 3 p.m. Next Thursday evening a free class in the study of the Bhagavad Gita and the New Testament will be conducted.

"OLD RUGGED CROSS."

"Are the cards stacked against Jacobson? Is R. J. Lockley the man to succeed Cryer?" These are among the questions to be discussed by Rev. Bob Shuler in his sermon tomorrow evening at the Trinity Methodist Church. The sermon subject for morning is "The Old Rugged Cross."

DR. H. E. WALKER

Having returned from his vacation, Dr. Hugh K. Walker will be in charge of services tomorrow at the First Presbyterian Church of which he is pastor. In the morning Dr. Walker will discuss "The Last Word on Preparedness and will devote a part of his discourse to the topic "Labor." The subject for evening is "The Problem of Five Kings in a Cave."

DR. EBY RETURNS

Services at the Wilshire Presbyterian Church tomorrow will be in charge of Dr. J. A. Eby, the pastor, who has returned to Los Angeles from his vacation. The sermon topic for morning is "The Conversion of Peter." In the evening the motion-picture "The Yankee Clipper" will be shown and Dr. Eby will preach on "Winning Life's Race."

NOTED ORGANIST HERE

St. Thomas Episcopal Church, 7801 Hollywood Boulevard, has selected Mrs. Kathryn Baird Sullivan of Butte, Mont., for its new organist and musical director. Mrs. Sullivan will begin her duties tomorrow. A graduate of the Columbia School of Music of Chicago, Mrs. Sullivan formerly was organist at the Church of the Atonement at Edgewater. She has held important positions at many other centers, including Wallace, Idaho, and Alameda, Cal. While in Montana, she was director of the Butte Oratorio Society. Mrs. Sullivan will live at Hollywood with her daughters, Misses Margaret Kathryn and Mae Jean Sullivan.

CHURCH NOTES

"What We Need Most" is the subject of a sermon to be preached by Dr. E. T. Mathews

(Continued on Page 9, Column 6)

SIMPSON RITES TO AFTERN

Retired Man's Body Will be Aurora, Ill.

Funeral services for George Simpson, retired mason, will be conducted at 3 p.m. tomorrow

GEORGE DEWITT SIMPSON

spent practically all his life in Aurora, Ill., where he was president of the Fox River Manufacturing Company for thirty-five years and served as director and vice-president of the National Bank of Aurora for years. He was one of the first in the United States to [illegible] for a manufacturers' [illegible] served as the first president of the Fox River Manufacturers' Association, the first organization of [illegible] the United States. He was also president of the Illinois Manufacturers' Association.

Retiring from business [illegible] ago, Mr. Simpson moved to Los Angeles. Always an enthusiastic Southern California booster, he [illegible] it a point to visit this city [illegible] for more than a quarter of a century. Although retired, he was [illegible] in business here for some time, [illegible] was one of the organizers of the Prouty Lime Products Company and served as its vice-president.

Among his many close friends were Mark Hanna, James Whitcomb Riley, "Uncle Joe" Cannon and [illegible] Vanderlip.

Tax Liens Now Screen Play

More than fifty [illegible] were filed yesterday in the [illegible] District Court by Gale B. [illegible] lector of Internal Revenue.

Among those named in the [illegible] ments are James Kirkwood, $1,[illegible] Lois Wilson, $1144.71, [illegible] Pringle, $155.27.

MISSOURIANS MEET

Californians who own [illegible] homes in Livingston [illegible] ri, will celebrate Labor Day [illegible] all-day outing at [illegible] Park. Mrs. G. S. Smith [illegible] is secretary and treasurer [illegible] organization in charge of [illegible] nic.

Head in for a Felt

First Church of the United Brethren In Christ
535 W. 17th St., near Figueroa St. | Bible School .....
Sanford MacDonald, Ph.D., D.D., Pastor | Sunday Services: 11 a.m. and

ROSICRUCIAN FELLOWSHIP
119-120 Coulter Bldg., Second and Broadway
Classes in Rosicrucian Philosophy, Healing Service and Lecture Sunday Evening, 8 p.m.: "THE MIRACLES OF
Mrs. Max Heindel.

Ask me Another
Where 12 Years on 7th Street?
Ask me Another
See Monday Morning Newspapers

Go To Church Sunday

SIMPSON RITES THI AFTERNO

Retired Manufac Body Will be Buri Aurora, Ill.

GEORGE DEWITT SIMPSON

Funeral services for George D. Simpson, retired manufac... be conducted at 3 p.m. today ... home ... daughter, ... Elsin Place, South Figueroa Boulevard. ... body ... sent to ... Ill., for ... ment ... family ... lence, ... 8th ... day ... Mr. ... was ... Church, ... Ill. ... moved ... 19... Yuma ... spent practically all his ... He was president of the Wilson ... ufacturing Company for ... thirty-five years and served ... ner and vice-president of the ... National Bank of Aurora ... years. He was one of the ... in the United States to ... for a manufacturers ... served as the first president ... Fox River Manufacturers' ... the first organization of the ... the United States. He also ... president of the Illinois Manu... ers' Association.

Retiring from business at ... ago, Mr. Simpson moved to ... geles. Always an enthusiast ... ern California booster, he had ... it a point to visit the city ... for more than a quarter of ... tury. Although retired, he ... in business here for some ... was one of the organizers ... Prouty Line Produce Co., ... served as its vice-president. ...

Among his many close friends ... Mark Hanna, James Whitcomb ... "Uncle Joe" Cannon and Paul ... Vanderlip.

Tax Liens Nam Screen Playe

More than fifty income-ta... were filed yesterday in United ... District Court by Gale H. Wait, ... lector of Internal Revenue. ...

Among those named in the ... ments are James Kirkwood, ... Lois Wilson, $1144.71, and ... Pringle, $155.37.

MISSOURIANS MEET ... Californians who once had ... homes in Livingston county, ... ri, will celebrate Labor Day ... all-day outing in Sycamore ... Park. Mrs. G. S. Smith of ... is secretary and treasurer of ... organization in charge of ... fair.

SUNDAY, 8 P.M.

"Foundations of Religion"

Wednesday, 8 p. m., Questions and Answers on same subject.

Summer Reading Room hours: 9 a.m. to 4 p.m., closing all day Saturday.

Free Loaning Library.

No Charges. No Collection

United Lodge Of Theosophists
METROPOLITAN BLDG.
Fifth and Broadway.
Entrance 315 West 5th St.

Head in for a Felt

The United Brethren In Christ
... St. | Bible School ... Pastor | Sunday Services: 11 a.m. and 7:45 p.m.

RUCIAN FELLOWSHIP
... Hope Sts., Second and Broadway. ... Sunday, 8 p.m. THE MIRACLE PLAY ... Mrs. Max Heindel.

...me Another

See Monday Morning ...wspapers

Wilshire Boulevard Christian Church

Wilshire at Normandie—Take "R" Car.

Dr. Arthur Braden
President California Christian College

11 A.M.—"CAESAR'S SAINTS"

7:30 P.M.—"DENOMINATIONALISM; IS IT RIGHT, EFFICIENT, SCRIPTURAL OR CHRISTIAN?

This is your opportunity to hear two worth while messages from a great college president.

Dr. Bruce Gordon Kingsley

... will give a pre-service of music playing the Overture "Tannhauser" ... Wagner and Meditation from "Thais" by Massenet. Those who enjoy ... music will not miss this program which begins promptly at 10:30 with ... playing of the chimes. No one will be seated during the playing of ... same.

... A.M. Bible School. 6:30 P.M., Christian Endeavor
"THE CHURCH WHERE YOU ARE A STRANGER BUT ONCE"

First Christian Church

COR. 11TH & HOPE STREETS.

C. R. HUDSON, Pastor

Bible School—9:30 A.M.
Morning Worship, 11:00 A.M.
Sermon Subject, "God's Law of Increase"
THERE WILL BE NO EVENING SERVICE.

... planning a great "Home Coming," Sept. 18. Plan to be present.

HOLLYWOOD CHRISTIAN CHURCH

... Cherry Place. Take Hollywood Blvd. car. S. J. MATHESON, Pastor.

11:00 A.M.—"A Promise for Every Day"

7:45 P.M.—"The Problem of Forgiveness"

... "My Heart at Thy Sweet Voice" (Saint-Saens), Miss Margaret Bond

...LINGTON AVENUE CHRISTIAN CHURCH

... Memorial—"The Church Beautiful"—3405 W. Pico Blvd.

Morning—"Personal Religion"

Evening—"The Divine Creed"

... outing at both services. Theophilus Fitz, Director of Music.

... ARE CORDIALLY WELCOMED AT ANY EPISCOPAL CHURCH

Episcopal Church Services

The Twelfth Sunday After Trinity—Sept. 4, 1927

"Labor Not For the Meat Which Perisheth"

RT. REV. JOSEPH H. JOHNSON, D.D., BISHOP
RT. REV. W. BERTRAND STEVENS, D.D., Bishop Coadjutor

... 815 S. Figueroa St., Very Rev. Harry Beal, Dean; 7:45, 9:30, 11 ... 7:30 p.m. ... 23rd at Alba... Sts., Rev. C. E. Mathe, 7:30, 9:30, 11 a.m., 7:30 p.m. ... Rev. Spencer Fitzgerald, Rev. Geo. Davidson, D.D.; 7:30, 9:30, 11 a.m., 7:30 p.m. ... (Chinese), 1729 Carlos Ave., Rev. P. A. Ensley; 7:30, 11 a.m. ... St. Edw Park Ave., Rev. Franklin L. Gibson; 8:00, 9:30, 11 a.m. ... 601 S. Union Ave., Rev. Robt. L. Wisdom; 7:30, 9:30, 11 a.m.; 7:30 p.m. ... St. Washington and Normandie; Mass 7:30, 9:30, 11 a.m.; Vespers, 7:30 p.m. ... Church, Orchard Park, 333 N. Ave. 56, Rev. W. E. Haines; 7:30, 11 a.m.; 7:45 p.m. ... Memorial, Figueroa and 79th Sts., Rev. D. Stuart; 8, 9:30, 11 a.m. ... Church of St Andrews Place, Rev. S. G. Miller; 7:30, 11 a.m. ... South of Gideon, H. V. Harris; 8, 9:30, 11 a.m. ... OF THE ANGELS (Hollywood,) 1743 N. New Hampshire, Rev. Neal Dodd; Masses: ... 8 a.m.; Matins, 10:30 a.m.; Y.P.F., 7 p.m.; 8 p.m. Vespers. ... CHURCH, 3359 Brighton Ave.; Rev. C. E. Webb; 7:45 and 11 a.m. ... Hollywood Blvd., Rev. A. H. Wurtele; 7:30, 11 a.m., 7:30 p.m. ... OF THE ADVENT, W. Adams at Longwood; 7:30, 9:30, 11 a.m., 7:30 p.m. ... OF THE ANGELS, 1010 N. Ave. 56, Rev. Harvey C. Parks, 7:30, 11 a.m., 4 p.m. ... CHAPEL (Colored), Camden Drive and Santa Monica Blvd., Rev. J. Arthur Evans; ... 11 a.m. ... CHAPEL, 342 S. Boyle Ave.; Rev. Walter S. Simms; 7:30 p.m.

ST. JAMES' EPISCOPAL CHURCH

... Blvd. and St. Andrew's Place, The Rev. Ray O. Miller, Rector.

Services:
... 7:30 A.M.
A Sermon ... 11:00 A.M.

Sunday-school will reopen September 11 at 9:30 A.M.

CHRISTIAN SCIENCE

LOS ANGELES BRANCH 1

Christian Science Parent Church

THE CHURCH OF THE TRANSFORMING COVENANT

... organized under the leadership of Annie C. Bill, has for its mis... demonstration and establishment in world consciousness of the Science of ... as taught by Mary Baker Eddy. It advances true Christian Science; ... though it nor rejects a single fact in Mrs. Eddy's teachings, immeasur... ably appreciation of her life work; never distracting from her achieve... ments, emphasizing her discovery of the great system of mental power, the ... ment of the governed to spiritual leadership, which will change the whole ... of man from a pathway of death unto a living unfoldment of Life ...

... Meeting Thursday, Sept. 15, at 8 P.M.
... ces at 11 a.m., Friday Morning Club Building ... South Figueroa Street. Take Elevator.

Subject: "WAR IN HEAVEN"

Including Message from the Leader, ANNIE C. BILL.

Sunday School Held at 9:45 A.M.

... Hours: 1214 Chester Williams Building, 215 W. Fifth St. ... Sundays and Holidays, 10 a.m. to 4 p.m. Phone MU. 8895.

...SWALD·SMITH

... Auditorium, Grand at Ninth, was packed to capacity last ... the far-famed Russian prima-donna

...DAME KARINSKAYA

... soul-stirring songs. Her voice, perhaps the world's greatest ... stirred every heart. She sings again tomorrow at 3 P.M. ... P.M. the service will be held in Vermont Presbyterian ... and Vermont. Madam will sing. Rev. Oswald J. Smith ... Reinmeier, a converted Russian, will give their thrill... ... "Miracles of Grace Witnessed in Ancient Russia." ... afternoon message at Trinity will answer the question: ... be both rewarded and punished at the Judgment Seat?" ... directed by Mr. S. E. Ramseyer, Song-Leader, Trom... ... Mrs. Ramseyer, a skilled harpist, at the piano. ... Doors closed soon as vast auditorium full.

AMERICA'S GREATEST MENTAL SCIENCE 'DOER'

Sunday, September 4th, 11 A.M.

...ENEVIEVE BEHREND

... personal pupil of Judge T. Troward of India and England)
Free Public Lecture

"... the Mind of Man the Son of God?"

...YTHOUSE (Theater / Auditorium) 940 S. Figueroa St.

COME EARLY AND BRING YOUR FRIENDS.
... next Sunday, August 21, 8 A.M.—"THE LAW OF SUPPLY"

First Congregational Church

845 South Hope Street
LLOYD C. DOUGLAS, Minister

At the eleven o'clock service tomorrow, Dr. Douglas will preach a sermon appropriate to Labor Day, entitled:

"The Sons of Martha"

7:30—Screen Service. An address by Dr. Douglas on

"In the Wake of Current Events"

"Aviation Martyrs"
"Mr. Coolidge Does Not 'Choose' to Run"
"The Slow Deaths of Sacco and Vanzetti"

Picture: Eugene O'Brien in "Blind Alleys"

VACATION'S OVER!!

Sunday 11 A.M.—Dr. Thomas H. Harper
WHAT DOES CHRISTIAN DISCIPLESHIP MEAN?
7:30 P.M., MUSICAL EVENT AND QUESTION BOX

Gertrude Childs Huntington, Soprano Soloist, rendering:
I Hear a Thrush at Eve—Coleman; The Cross—Ware; The Old Refrain—Kreisler; The Beautiful Garden of Prayer—Fillmore.

Dr. Frank Dyer will answer the following questions:
1. War Lord Robert Cecil wise in resigning from the Cabinet?
2. Which is first, arbitration or disarmament?
3. Are scientists still looking for the missing link?
4. Is the Pacific Northwest America's paradise?
5. One world or a little, or two?
6. Will Herbert Hoover make a good president?

THE WILSHIRE CHURCH
At Wilshire and Plymouth
This Church is absolutely open to everybody.

MESSIAH CONGREGATIONAL CHURCH

Washington Blvd. at Van Ness Ave.
REV. EDWARD D. GAYLORD, Minister.

11:00—"The Wedding Garment"
9:40—Church School.
7:30—Picture: "The Man Who Played God"
Sermon: "Burden Bearers."

HOLLYWOOD CONGREGATIONAL CHURCH

11 o'clock Morning Worship

DR. BRUCE BAXTER, Acting Dean of the School of Religion and Chaplain of the University of Southern California, will preach on

"The Intellectual Side of Religion"

James Hamilton Lash, D.D., Minister. Hollywood Blvd. at Sycamore.

PLYMOUTH, Dr. Culbertson

Corner 54th St. and 6th Ave. Take "M" car marked "54th and Mesa Dr." 11 a.m., "WORK AND MONEY." 7:30 p.m., "PROPHECIES OF CHRIST"

ALL SOULS' CHURCH
DR. C. F. AKED

Reopening Services Postponed to Sunday, September 11.
Dr. Aked Will Preach Over KNX at 5:15 p.m., Tomorrow.

BOB SHULER BOTH HOURS
TRINITY METHODIST CHURCH

(CORNER 12TH AND FLOWER)

11 A.M.—"The Old Rugged Cross"

7:30 P.M.—"Sail On, Sail On, Sail On and On"

PRELUDE:
A. "Are the Cards All Stacked Against Jacobson?"
B. "Is Ernest J. Lickley the Man to Succeed Cryer?"
C. "Keyes and the Speed Fiends."
D. "Framing Anderson With Narcotic Evidence."
E. "Sixty Days' Extension for Keyes and the Big Bankers."

FIRST METHODIST EPISCOPAL

EIGHTH AND HOPE STS.

Dr. Helms Preaches Both Services

11:00—JOHN 3:16—DR. HELMS' TENTH SERMON ON

7:30—"THE WORLD'S FIRST BOLSHEVIST"

Special Invitation to Labor People

SUNDAY NIGHT, SEPT. 11TH, "GOLD NUGGETS FROM ALASKA."

9:30—Sunday School

11:00—"THE BREAD AND THE CUP"
Dr. George A. Warmer
Communion Service.

WESTLAKE METHODIST EPISCOPAL CHURCH
8th St. and Burlington Ave. Dr. George A. Warmer, Pastor.

First Methodist Episcopal Church of Hollywood

1738 Ivar Ave., ½ Block North of Hollywood Blvd.
Willsie Martin, Minister, Preaches
11 a.m.—"THE FALLACY OF GETTING BY."
Gail Mills Dimmitt, Soprano Soloist Morning & Evening
7:30 p.m.—"GIVING MEN A CHANCE."

Wilshire Methodist Episcopal

Two Blocks East of Western Ave. on 2nd St. DR. J. WESLEY NEELY, Pastor.
11 A.M.—Dr. John Brown, Well-known Evangelist Will Preach, Subject: "America's Greatest Need"
7 P.M.—"Warm Hearts and Open Hands"

Church of The People

Trinity Auditorium—Ninth and Grand
Sunday, 10:30 A.M.

MANLY P. HALL
"Sacred Stones"

Ruth Jackson Nordby, Soprano; Phillip Grell, Baritone; Beatrice McKenzie, Accompanist; Emma C. Heatherington, Organist.
Lyceum, 9:50, Harry E. Gerhart, "The Modern Search After Ancient Mysteries."

CHURCH OF PHILADELPHIA

121 NO. LAKE STREET. GLADWYN H. NICHOLS PREACHES THREE TIMES SUNDAY. 10:30—"Loaned by the Blind." 7:30—"Confronting Lee." 7:30—Sacred Musicale Band and Choir. Subject: Mrs. Jessica Indian Ishaqi Singing. Wed., 7:30—H. Wesley Cooksley, Minister, Glad Tidings Temple, San Francisco.

THE ROSICRUCIAN BROTHERHOOD (AMORC)

Free to the Public
Alchemy, Biochemistry and Mental Healing
In Symphony Hall, Made-Art Studio Bldg., 232 So. Hill St., at 11:15 A.M. Sunday.

FIRST BAPTIST CHURCH

Corner W. 8th St., Westmoreland and Leeward Aves.
Take S, N or V Cars; Wilshire Bus.

DR. JAMES A. FRANCIS
11 A.M. Sermon—"HOW MUCH DARE WE BELIEVE IN THE CROSS OF JESUS CHRIST?"

DR. NORMAN B. HENDERSON
7:30 P. M., Sermon: "THE PROBLEM OF SIN."
Church School, 9:30 A.M. Young People's Societies, 6:15 P.M.
Organ Recitals—10:40 A.M., 7:10. David L. Wright, Organist.

Put that good resolution into an act and make this church home yours

TEMPLE BAPTIST CHURCH

Sabbath Home of Temple Baptist Church

Philharmonic Temple Auditorium
N.W. Corner Pershing Square
M. E. DODD, D.D., Pastor

Sunday, September 4th

SECRETARY OF NAVY WILBUR
Speaks at 10:00 A.M.
Main Auditorium
for Berean Bible Class.

Temple Baptist Church is greatly honored by a visit from the Secretary of the Navy, who will address the Berean Bible Class. Everyone welcome.

9:20 A.M., BIBLE SCHOOL CLASSES

6:00 P.M., B.Y.P.U.'s

George Ellingwood Jay, Director Religious Education.

GREAT LABOR DAY SERVICE

Temple Baptist Church will conduct a special Labor Day Service on Sunday evening when the pastor, Dr. M. E. Dodd speaks to all Labor Unions. A special invitation has been extended to the Carpenters' and Wood Carvers' Unions to hear the story of the greatest and humblest of all—

"THE CARPENTER OF NAZARETH"

All are invited to attend.
Special Music

Sunday morning the sermon by the pastor will be "A Communion Meditation." This will be followed by the observance of the Lord's Supper and Hand of Fellowship to 65 new members.

SOUTH PARK BAPTIST CHURCH

Corner East Fifty-first and McKinley. GORDON PALMER, D.D., Pastor.

Morning, 11:00—"The Song Jesus Sang"

Evening, 7:30—"The World's Greatest Blessing"

Dr. Palmer preaches over KHJ, The Times, at 10 o'clock.
Sermon: "DOES GOD REALLY CARE?"

CENTRAL BAPTIST CHURCH

Alvarado and Pico Sts.—Take Pico Car.—Dr. Andrew J. Ramsey, Pastor
11 a.m.—"I Shall Not Want."—7:30 p.m.—"Take Your Choice."

Church of the Open Door

REV. JOHN McNEILL, PASTOR

Speaker
Rev. J. C. O'Hair
Noted Bible Teacher and Lecturer from Chicago

11:00 A.M.
"Jesus Christ, Yesterday, Today and Forever"

7:30 P.M.
"The Three Fold Aspect of Salvation"

SERVICES BROADCAST OVER RADIO KTBI

Music by large chorus choir. Mr. C. M. Books, Soloist.

BIBLE INSTITUTE AUDITORIUM
A Cordial Welcome. Sixth and Hope Sts.

Special Evangelistic Services

Are Being Conducted in the
GOSPEL TENT
McCLINTOCK and 35TH STREET
LOS ANGELES
—by—
EVANGELISTS GREER AND HUNT
Sunday at 3:00 and 7:30
NIGHTLY AT 7:45 (Saturday Excepted)

GOODYEAR GOSPEL HALL

1149 E. 68th St.

Until further notice meetings are transferred to Gospel tent
71st and SAN PEDRO STS.
Meetings nightly (except Saturday), 7:45; Sunday, 7:30.
SPEAKERS: E. B. ROY A. RUDDOCK T. DEMPSEY

A GOSPEL MEETING
Will Be Held Sunday Evening at 7:30
GOSPEL HALL
1160 North Avenue 54, Near York Blvd. and Ave. 56. Information, Phone Alhambra 1023W.
A HEARTY WELCOME EXTENDED TO ALL.

THE LOS ANGELES CHRISTADELPHIAN ECCLESIA

Subject of lecture Sunday evening, September 4th, at 7:30:
BAPTISM
ITS NECESSITY AND SIGNIFICANCE
Romans vi:4.

WOODMEN OF THE WORLD HALL, 1040 SOUTH GRAND AVENUE
ALL SEATS FREE. NO COLLECTION.

CHRISTADELPHIAN BIBLE LECTURES

All Invited. 10:30 a.m. 30TH & MAIN STS.
"CHRIST AND THE RESURRECTION"

ANANDA-ASHRAMA

—Swami Paramananda of India, Founder and Spiritual Head—North and Penn. Ave., La Crescenta (via Glendale and Montrose.) Phone Crescenta 214-W. Public Services: Sunday, 11 A.M.; 2:30 P.M. Subject, Sept. 4th: "THE DIVINE GUEST." Study Class—Monday, 8 P.M., Vedanta Libraries; Los Angeles, 233 S. Broadway, Room 423. Study Class—Wednesday, 8 P.M.—Pasadena, 19 N. Oak Knoll. Study Class—Thursday, 8 P.M.—both open daily. All welcome. During the Swami's absence Services will be conducted by Sister Daya

"THE FOUR MOST EVENTFUL CONVERSIONS OF CHRISTENDOM"

Hear this series of Four Sunday Morning Sermons by

DR. JOHN ALBERT EBY at

WILSHIRE PRESBYTERIAN CHURCH

Third Street and Western Avenue.
"W" Car or Western Ave. Bus.

The Family Church with the Tower Clock

11 A.M.
"THE CONVERSION OF PETER"

7:30 P.M.
The Picture: "THE YANKEE CLIPPER"
DR. EBY SPEAKS ON "WINNING LIFE'S RACE"
GREAT MUSICAL PROGRAM
by Mixed Quartette
"Festival Te Deum in E Flat" (Dudley Buck)
"Peace and Light" (Chadwick)
"Saviour Abide to Thy Dear Name" (Hopkins)
"Jesus, the Very Thought of Thee" (Moszkowski)
William Ripley Dorr, Organist and Director.

SERMONS TO FOLLOW
Sept. 11—"THE CONVERSION OF JOHN"
Sept. 18—"THE CONVERSION OF PAUL"
Sept. 25—"THE CONVERSION OF MARTIN LUTHER"

Immanuel Church

Presbyterian
Figueroa at Tenth

REV. HERBERT BOOTH SMITH, D.D., Pastor
Returned from Vacation, Will Preach At Both Services

11:00 A.M.—"The Well by the Gate"
(Dr. Smith repeats the same sermon he first preached in Immanuel Church eleven years ago, September, 1916.)

7:45 P.M.—"My Visit to Reno and Its Lessons"
Is Reno a Blessing or a Disgrace?
Should Divorce Be Made Easier or More Difficult?
Is Three Months' Delay Sufficient?

Organ Recital 7:15-7:30 Song Service 7:30-7:45

Dr. Stewart P. Maclennan

In Two Majestic Messages

11:00 AM "The Temple and the Rent Veil"
One of the most striking and significant incidents of the Day of the Cross.

7:30 PM "The Pyramid and Christ's Second Coming"
Looking forward to the return of the Chief Cornerstone to His rightful place.

Hollywood First Presbyterian
GOWER AND CARLOS—ANY HOLLYWOOD BLVD. CAR.

Westlake Presbyterian

"The Friendly Church"
920 Grand View St.
2 Blocks South of Westlake Park.
Open Pews. Everybody Welcome

Lindsay E. McNair, D.D., Minister
Sunday Morning at 11
"THE HELPING HAND"
Sunday Night at 7:30
"Our Father's House"

Inspiring music in Westlake Quartet. Soloists Jessie MacDonald, Patterson and Carl G. Miles. Gospel Singing, 7:45.

ST. PAUL'S PRESBYTERIAN

Jefferson at Third Ave.
DR. G. A. BRIEGLEB, Pastor. Take "J" car.
DR. WILLIAM GORDON MILLS
Pastor Emeritus
11:00 A.M.—"SIN IN ITS RIPENESS."
7:45 P.M.—"GOD AND HIS POSSESSED ONE."
Music by Vested Choir and Helen G. Robinson, Soloist.

FIRST PRESBYTERIAN

FIGUEROA AT TWENTIETH

The Pastor, Dr. Hugh K. Walker, Preaches Twice Tomorrow:
11 A.M.—"THE LAST WORD ON PREPAREDNESS."
7:30 P.M.—"THE PROBLEM OF FIVE KINGS IN A CAVE."
One Hour Services in September. Home-coming Month. Great Church Anthems and Hymns—Old Time Gospel Songs. Harp and Chimes in Special Organ Numbers.

ALBERT JOSEPH McCARTNEY

SANTA MONICA
First Presbyterian Church, 2nd and Arizona Sts.
Services 11 A.M. and 7:30 P.M.

Christian Science

Sunday Services, Sept. 4, 11 a.m. and 8 p.m.
Lesson-Sermon: "Man"

Sunday morning services of Third Church of Christ, Scientist, are radiocast over KFI on the first Sunday of each month, by joint arrangement with other Churches of Christ, Scientist, of Los Angeles.

SUNDAY SCHOOL FOR PUPILS UNDER 20 YEARS OF AGE
WEDNESDAY MEETINGS AT 8 P. M. *These meetings include testimonies of Christian Science healing.*

The following Churches of Christ, Scientist, of Los Angeles, are branches of The Mother Church, The First Church of Christ, Scientist, in Boston, Mass.:

FIRST CHURCH—1968 South Alvarado Street.
SECOND CHURCH—West Adams Street, near Hoover.
THIRD CHURCH—734 South Hope Street.
*FOURTH CHURCH—5208 Pasadena Avenue.
FIFTH CHURCH—2107 Hollywood Boulevard.
SIXTH CHURCH—4107 South Broadway.
SEVENTH CHURCH—(San Pedro)—Woman's Clubhouse, Gaffey and 11th Streets.
*EIGHTH CHURCH (Gardena)—846 West 161st Street.
NINTH CHURCH—433 South Normandie Avenue.
TENTH CHURCH—936 West 49th Street.
*ELEVENTH CHURCH—7913 Colorado Street.
*TWELFTH CHURCH (Van Nuys)—14836 Sylvan Street.
THIRTEENTH CHURCH—1750 North Edgemont Street.
*FOURTEENTH CHURCH (Culver City)—3047 Watseka Ave.
FIFTEENTH CHURCH—1800 South Gramercy Place.
*SIXTEENTH CHURCH (Eagle Rock)—Women's Clubhouse.
SEVENTEENTH CHURCH—1240 North Hayworth Avenue.
EIGHTEENTH CHURCH—4500 South Western Avenue.
*NINETEENTH CHURCH (Sawtelle)—1873 Butler Avenue.
TWENTIETH CHURCH (Venice)—Brooks and 2nd Avenue.
*TWENTY-FIRST CHURCH (Lankershim)—Fritz Building.
*TWENTY-SECOND CHURCH (Watts)—1843 East 102nd St.
*TWENTY-THIRD CHURCH—327 East 112th Street.
*Indicates No Sunday Evening Service.

DOWNTOWN READING ROOMS—FREE TO THE PUBLIC
Room 703, 354 S. Spring St. *Room 815, 210 W. 7th St.*
Room 215, 617 W. 7th St.

Free Lecture on Christian Science
William W. Porter, C. S. B., of New York, member of the Board of Lectureship of The Mother Church, The First Church of Christ, Scientist, in Boston, Mass., will lecture as follows:
Monday, Sept. 5, in First Church of Christ, Scientist, at 8 p.m.
No Tickets Are Required

Swami Dhirananda

Speaks on "The Science of Prayer"
SUNDAY, 3 P.M.
Non-Sectarian Sunday School conducted at 2 P.M.
MT. WASHINGTON EDUCATIONAL CENTER
320 San Rafael Ave. GArfield 6402.
Take "W" car on Broadway going north and get off at West Ave. 41 where busses will wait from 1:15 on.

Hear Ernest Holmes

SUNDAY, 11 A.M.
AMBASSADOR HOTEL THEATRE
"The Three Kingdoms"

PUBLISHERS
THE TIMES-MIRROR COMPANY
OFFICERS
HARRY CHANDLER, Pres. and Gen. Mgr.
MARIAN OTIS CHANDLER, Vice-Pres. and Secy.
FRANK X. PFAFFINGER, Treasurer.
DIRECTORS
Harry Chandler, Marion Otis Chandler, Frank X. Pfaffinger, Mabel Otis Booth, Harry Carr,

Los Angeles Times

EVERY MORNING IN THE YEAR
DAILY FOUNDED DEC. 4, 1881—46TH YEAR

RALPH W. TRUEBLOOD, Managing Editor.

Average for every day of July, 1927.....158,737
Sunday only average for July, 1927.....219,324
Average every day gain over July, 1926.... 8,467

OFFICES:
New Times Building, First and Broadway.
Branch Office No. 1, 321 South Spring Street.
Washington Bureau, 905-906 Bible Building.
Chicago Office, 360 North Michigan Avenue.
New York Office, 285 Madison Avenue.
San Francisco Office, 742 Market Street.
Seattle Office, 3311 White Henry Stuart Bldg.
In addition to the above offices, The Times is on file and may be found by European travelers at the office of the American Express Company, Paris.

LOS ANGELES (Loce Ahng hayl ais)

MEMBER OF THE ASSOCIATED PRESS
The Associated Press is exclusively entitled to the use for republication of all news credited to it or not otherwise credited in this paper and also all local news published herein.

The Times aims at all times to be accurate in every published statement of fact. Readers who discover any important inaccuracy of statement will confer a favor by calling attention of the Editorial Department to the error.

Bad laws, if they exist, should be repealed as soon as possible; still, while they continue in force, for the sake of example they should be religiously observed.

—*Abraham Lincoln.*

CLOSE AT HAND

A professor at an agricultural college says that the country needs fewer and better farmers. It looks as if that is what we are coming to.

MORE GATE MONEY

White Sox Park in Chicago is being expanded so that it will seat 100,000 fans. This is roomy enough to make some of the fight promoters prick up their ears.

THE DINNER BELL

Bronze bells have been found in Assyrian ruins dating back more than 5000 years. The world must have begun with a call to dinner. This is the oldest music on earth.

TIMES CHANGE

The word bachelor found its origin in ancient French and Spanish phrase meaning young and tender. But the bachelors we have in this country nowadays seem to be mostly old and tough.

SILENT BE

One of the big department stores in Chicago has established a silence room for the comfort of nervous women shoppers. By this time the problem is to find the silent women to make use of it.

KEYLESS DOORS

A new keyless lock is opened by pressing numbered buttons which form a combination. But this does not sound like relief for the householder who is in a hurry or who is a bit wobbly on his pins.

GREAT OPEN SPACES

Over 500,000,000 acres of public lands in Alaska have never been surveyed. So it may be seen that those who are land hungry still have plenty of room to wave their hands. There are great open spaces for all the extras in Hollywood.

WEATHER BY RADIO

Sending weather maps by radio is another stunt recently put on by the government and it may develop into something of real value to the oceanic flyers. If they could pick up all the information that the Weather Bureau has at its command the death roll might be shortened.

THE DOG CURFEW

Over in England the big city of Birmingham has a curfew that counts. After dark all dogs must be tied away so that their barking can disturb no one. Once understood the curfew is found to be no hardship and it works with good results.

THE LUCKY DOG

One of the nation's richest men told the reporters on the occasion of his sixty-fifth birthday that luck rather than genius had to do with his success. The old-timers are not usually so frank about it. They blame it on genius and industry. It is refreshing to find a man who admits that the breaks were in his favor.

PARASOL FLIRTATION

The reason why so many Moslem women were content to wear deep veils when in public is better understood when they come uncovered into the garish day. A great deal of lure departed when their complexions came to light. Now they are carrying parasols and umbrellas in a manner to renew some of the mystery.

WOMEN IN PARLIAMENT

Lloyd George's daughter declines to be a candidate for Parliament, although a seat was assured her. She rather thinks that one politician in the family is enough—and most folk will think she is right. The exception of the Astor family only proves the rule. At that, Nancy Astor sadly admits that she has not been able to teach the Commons anything, although she has been pounding away for ten years.

SKIRTS IN A GAME

In a New York county members of the Women's Republican Club indulged in a baseball game with the Board of Supervisors. Few details of the play are given, but it is presumed that the heavy scoring was done by the males. Nevertheless it is noted that the women can run bases better than they could a few years back. In the equality of sexes the national game should not be overlooked.

NOT MUCH CHANGE

In the course of a recent speech Secretary of Labor Davis asserted that the leading issue in the next political campaign would be the tariff. This has a familiar ring to it. The tariff has been threshed over in most of the campaigns since the Civil War and there is still chance for argument, although it has been thought that the schedules had been fairly stabilized by this time. The Democrats are not as eager to make an issue of the tariff as they once were, and in spite of the views of the Cabinet officer it will not be a material factor in the next contest.

A GREAT NATIONAL ACHIEVEMENT

The United States government closed its business as an air-mail carrier on the last day of August after nine years of operation. Air mail is now carried entirely by private contractors, just as ocean and rail mail is transported. The Postoffice Department inaugurated the first air-mail service in the world on May 15, 1918, when service was begun between New York and Washington. The flying time was three hours and twenty minutes. The history of the air mail under government management is one of the brightest pages in national progress since the World War.

During the fiscal year closing June 30, 1926, the department expended $2,944,646 on the air-mail service and its receipts were $980,271. This is a representative comparison showing how the government through the Postoffice Department has virtually subsidized aviation during a period of nine years and three months and through practical expenditures has furthered the interest of aviation without the waste that usually results when appropriations are made in an abstract way to develop an infant industry.

The government's service to aviation can be represented best by following through those 111 months from the time the first old-fashioned plane carried mail between Washington and New York in 1918 till Charles A. Lindbergh, a product of the air-mail system, astounded the world by flashing across the dome of the Atlantic between New York and Paris. The development sponsored by the government amounted to at least that much progress, and its fostering of aviation in the United States has been so productive of good results that a true estimate of the service never can be made.

Starting with that one mail route between New York and Washington the Postoffice Department extended its service of air mail until in 1926 there were fifteen government and nine contract routes in operation. The longest route was from New York to San Francisco, 2669 miles; the longest flight was between Omaha and Cheyenne, 476 miles.

The leadership and participation of the postoffice in aviation gave the government an opportunity to extend its influence in a way that seemed impossible through the flying arms of the Army and Navy. Commercial aviation was the thing, and the postal service naturally became the medium of development. During the year 1926 private aviation transports flew 5,396,672 miles in 258,763 flights, carrying 205,094 passengers and 112 tons of mail and freight. The pilots used 676 planes and flew in forty-one States.

With commercial aviation projected upon a greater career Congress determined to provide ample legislation to organize and protect it and this was accomplished through the Air Commerce Act of 1926, which is administered by the Department of Commerce. The law provides for the lighting of air lanes, improvement of landing fields, registration of planes and pilots and other administrative and constructive details. The Postoffice Department is thus relieved of its initial responsibility and turns its carrying business over to the private contractors with the assurance of continued government protection through another governmental department. Commercial aviation, fostered and fed by the postal chiefs, has grown from a promising infant to a proud youth with a fine record of its own and the country should be grateful to the government for adopting the infant and bringing it up in the way it should go.

Particular interest is attached locally to the performance of the Western Air Express which carries the air mail between Los Angeles and Salt Lake City and which has been the pace-setter for all the contract routes in the matter of efficiency. Flying 1200 miles a day over a period of sixteen months, the local concern has compiled a record of 99.56 per cent efficiency. There has never been a serious accident or even a minor accident on this line and its record is a matter of comment all over the country. Approximately one-third of all the air mail transported by the contract carriers of the country is carried over the Los Angeles-Salt Lake route and the successful record of the company is held up as an example of good business management and careful operation.

THE CHARM OF LOS ANGELES

Los Angeles' new City Hall, even in its unfinished state, is attracting much favorable attention for its graceful outlines and artistic design. Its construction shows the influence of the new teaching that in civic affairs whatever appeals to the love of the beautiful is a paying investment. Practical hard-headed men of affairs now speak of beauty as the new tool to be used in every department of business.

The practical application of this principle is to be seen in many new Los Angeles factories. Executives are confident that better work can be done amid beautiful surroundings. The sick in hospitals get well quicker in pleasant rooms. We now make schoolhouses, rooms and grounds as artistic as we can afford because pupils learn more readily amid such surroundings. Beauty is such a forceful sales manager that anything for sale, from breakfast foods to automobiles, must be put up in pleasing containers or set forth in beautiful models.

Success is for those who grasp this fact and act upon it. The day has gone by when efficiency—simply as efficiency—is all that is needed. It must be efficiency plus, and the plus represents the appeal to beauty.

We do not appreciate how much nature and location have done for Los Angeles. No city in America has more beautiful home surroundings. One of the first things that attracts attention of the newcomers—as many can testify from personal experience—is the wealth of natural and created beauty.

HOT DOGS

Now that an American city has banished all hot-dog stands from its street corners it remains to be seen what some other communities will do in the matter of regulation. Several cities have sought to shine them up a bit and make them more sanitary, but a lot of citizens seem to prefer their dogs in the rough. They belong to the great outdoors where dogs are known by their bite.

BUSINESS MAN

Jack Dempsey is quoted as saying that Tex Rickard is the hardest man he knows to get a dime out of. It is a good thing that Jack provided himself with lunch money before going East, else he might have gone hungry until the gate was counted.

Dog Days

[Copyright, 1927, by Public Ledger]

LET THEM WRIGGLE

Another attempt on the part of the political Power Bureau to build a $5,000,000 steam plant in defiance of orders from the voters not to build it has been defeated by Judge Tappaan, who told the bureau plainly that what it is trying to do is specifically forbidden by the city charter. The bureau has tried four times to put into its budget funds for such a plant and every time it has made a failure of it. Judge Tappaan, evidently a patient man, dismissed the bureau's motion without prejudice to a renewal, and no doubt the bureau will be up again soon with another juggling of figures by which it may hope to get from the courts what the voters have denied it.

Judge Hartley Shaw scored the bureau severely for mingling bond revenues with receipts from the sale of electric current and it promised to reform. At that time the bureau was wholly unable to convince the court that it has any net revenues at all. Since then it has made some transfers of funds or attempted to make them, and has come up for a modification of the injunction Judge Shaw granted, only to find that the transfers are not in accordance with law.

The gyrations of the Power Bureau in the steam plant matter, in its efforts, several times balked, to obtain an unregulated monopoly of the electric business of the city, in its pleas to be permitted to borrow money without a vote of the people and in many other matters resemble the squirmings of an impaled angleworm. The hook which pierces the bureau is its loss of public confidence, and the squirmings merely cause the public to look still more askance at the bureau and all its works. It appears to be distrusted as thoroughly by the courts as by the voters, but it also seems to be incapable of drawing the obvious inference.

Instead of defying the public which is its employer, the bureau ought to try to conduct its business as the public has ruled that it shall.

If it finds this impossible it should resign and give somebody else a chance to clean up the mess it has got its affairs into.

Politicians seldom resign, to be sure. But if the members of the political Power Bureau do not care to resign let them wriggle.

EIGHT MILES HIGH

When Jean Callizo, the French flyer, reached the record altitude for airplanes of 42,615 feet, or more than eight miles, he took the wind out of some of the old theories of the physicists, and destroyed some of the romance of heavenward journeying. Nobody would envy M. Callizo his sensations during the greater part of his flight. He owns to an apathy which overcame all his functions after the 30,000-foot level had been reached, and "any effort was impossible." There was a pounding in his ears, and all desire for living ceased.

Forty years ago few scientists would have admitted the possibility of human existence at such an altitude as eight miles, even if it could have been attained at that time. In his book on "Physics," published in 1889, Steele held that our atmosphere was limited to five miles above the earth. Since then it has been thought that the limit must be still higher, which has been proved by aviators, though none had flown as far from the earth as M. Callizo in his recent ascent.

The daring French flyer attained an altitude 13,613 feet higher than that of Mt. Everest of the Himalaya range, 19,535 feet higher than Aconcagua, in Chile and Argentina, and more than double that of Mt. McKinley, the highest peak in North America.

Relieved of nearly all the atmospheric pressure to which his body was accustomed at low altitudes, the aviator must have had something of the sensations of a fish hauled up from the bottom of the deepest sea. Man was built for an ordinary atmospheric pressure of thirteen to fourteen pounds to the square inch, the latter pressure being that exerted at sea level. Victor Hugo made the whimsical contention that this pressure was a handicap to man's activities, but this idea does not take into account anything by way of structural organism. Furthermore, as we are not conscious of the enormous atmospheric pressure constantly exerted upon upon us under common conditions, there is a psychological compensation which sets it at naught. It is only after a rapid descent from a great altitude in which we have remained for a considerable time that we become conscious of the pressure.

M. Callizo attributes his disordered condition just before landing to the inability of his body to readapt itself to the increasing atmospheric pressure. It was this condition, coupled with fatigue, that made him misjudge the distance to earth while descending, and caused the trouble in alighting.

It probably will be a long time before any other venturesome flyer will attempt to break the new altitude record, and if he should succeed in doing so it will be at terrible risk of life.

FORESTS AND FLOODS

The Department of Agriculture has recently concluded tests extending over several years of the old theory that forest growth retains moisture in the soil and so acts to prevent destructive floods. The department selected a moderately sized farm, across which ran a spur of hills long denuded of trees, and from which the soil had been so eroded as to be valueless for agriculture.

Half of that ridge was reforested. It was found that the run-off from that part was only half of that from the treeless part and that the amount of erosion was greatly reduced.

That immediately practical lesson can be applied in California as well as elsewhere. Our rivers at their flood are loaded with thousands of tons of fertile soil torn from our uplands, leaving impoverished farms as well as flood ruins behind. If the application of this neglected remedy can even partially cure this state of affairs, we should get busy at once.

The president of the American Tree Association, C. L. Pack, speaking of the recent floods in the Mississippi Valley, points out that dams, levees, canals and other enormously expensive engineering works can at best control, not prevent floods; that we should immediately set to work to reforest the area of the headwaters of the river. No one claims that this would entirely prevent such floods but it would minimize them and it would set thousands of unproductive acres at work producing valuable timber crops, beautify our hillsides, save our soil and conserve the fertility of our valleys.

THE OPTIMIST

By James J. Montague

"My job is uncommonly easy,"
Says Mr. Vice-President Dawes,
"I have nothing to do all the long hours through
While the Senate is making the laws.
And now and then pound with my gavel
If the solons should come to a clinch;
They do all the work while I sit there and shirk,
My task, in a word, is a cinch."

Perhaps Mr. Dawes doesn't hold in his memory
The voices that recently dinned in his ear
The voices as harsh as the rasping of emery,
Which repair men occasionally leave in a gear,
The voices high-pitched and extremely oracular,
The voices as shrill as the scream of a finch,
Or he wouldn't refer in his fluent vernacular
To the job that he holds as a "cinch."

We still can recall an occasion
When Mr. Vice-President Dawes
Said the statesmen o'er whom he presides like a gloom
Were somewhat too free with their jaws.
He said, if our memory serve us—
And he shot out each word with a bang—
That if he had his way as he may have some day
He will certainly gag the whole gang.

We have frequently listened to Senators thundering
For hours and hours and hours and hours,
And often we've found ourselves busily wondering
At the learned Vice-President's great staying powers.
We have seen the Vice-President sit there untiringly
With never so much as a groan or a squawk
And as we have watched him, we've whispered admiringly,
That he must be a glution for talk.

[Copyright, 1927, by the Bell Syndicate, Inc.]

POETS AND POETRY

By the Foothill Philosopher

Holding the hand of his bride,
the young artist stood in silence,
gazing up at the colorful walls of
the Grand Canyon.

"John," she said, "if you ever try
to paint that I'll leave you."

Life in its fullness, nor in half
its glory, can never be painted in
pictures nor pictured in rhyme, yet
so long as God makes man like unto
Himself His children must try
to imitate His matchless creations.

Most of us are willing to sympathize with the editor who wanted
to round up the spring poets
for a general massacre—and yet,
shouldn't we be just a little
ashamed of ourselves?

Are we not all poets at heart—
especially we who live in Southern
California—and do we not all have
the desire, occasionally, to express
something of the beauty we see
without and feel within us? Of
course, the real poet is "gifted" as
well as trained by the Master.
Work, but we honor and love Him
because, while he is not a creator,
in the true sense of the word, he
is an interpreter of nature and of
the heart-beats of humanity.

Artists, musicians, poets we all
are, at heart—and it would not surprise us if the Southland should
give birth to more than one truly
great poet to interpret the beauties
of our land. For here even those
whose eyes are but half opened can
see nothing but beauty, hear nothing
but harmony, read nothing but
poetry on nature's shining scroll.
The spirit of poetry is everywhere
—in our cities and villages, in our
mountains, on our seas and on our
glistening strands, in our streams
and lakes and meadows, in the
foothills and quiet glens. That
spirit is seen and heard and sensed
in our beautiful buildings and well-
kept streets, in the throngs of well-
dressed citizens that make Broad-
way a river of happiness, in the
maiden's dark eyes, like twin mid-
nights with young moons on their
breasts, in the angelic smiles of
children and the contented face of
age.

We see and hear and feel that
Spirit of Poetry in the lighted win-
dows at eventide, in the soft twi-
light and evening bells, in the star-
ry heavens through which comes
sailing, at an early hour, the "Ce-
lestial Ship of the North" with her
prow pointed toward the Pole Star.
We touch the hem of the garment
of poetry at dawn when we waken
at the call of the mocking bird and
walk forth among the roses and
lilies of our tiny gardens or view
the Catalina mossy falling in cata-
racts of lavender loveliness over
the terraces of our hillside homes.
The dawn comes not up "like thun-
der" here, but falls in gentle waves
of soundless glory on a land of
birds and flowers and rarely beau-
tiful trees rising fresh from the
baptism of the soft white breath
of the Pacific.

Poetry? What else can we see
or feel or think in our wondrous
Southland? Even our newspapers
will one day cease to print prose
and every item, from a pink tea
and reception in honor of Miss No-
body of Nowhere to the banner-line
scandal, will be published in the
purest verse. Forgive us, spring
poets! Forgive us!

BRICK AND TILE

"Frame and stucco," says an authority, "are thought of as perishable building materials, yet Ann Hathaway's cottage at Stratford-on-Avon, made of these two materials, is in good condition today. We talk as if a brick building would do well to last a century, but across Eastern Asia stretches the Great Wall of China, much of it brick, 1500 miles long and 2000 years old. The copper roof of the cathedral of Notre Dame has stood for 700 years. There are wrought iron floor beams still in service in Ceylon 1200 years old.

"Few persons would credit a tile roof with as much as half of a century of life. Yet the tile roofs of Oxford University are 500 years old. The whole study of Assyriology comes down to us in the form of writing on clay tablets, done by fine incisions as with a knife, as clear and sharp today as if they had been done yesterday. Our knowledge of civilization dating back 7000 years rests on the extraordinary endurance of common tile."

Eastern shore society leaders wear red garments and lead angoras as mascots. The bulls are waiting their turn on the leash with curved lips and red in their eyes.

LETTERS TO The Times

[Name and address of writer must accompany all letters for this column. Letters of a personal nature or involving contentious religious questions are not acceptable.]

Hollywood Bowl

SANTA MONICA, Aug. 28.—[To the Editor of The Times: Last Friday evening my mother and I, who are visitors in Los Angeles from the Middle West, decided to attend the performance at the Hollywood Bowl, of which we had heard a great deal. We took a special street car in Santa Monica, which, owing to the heavy traffic, did not arrive at the Bowl until after the performance had started. It seemed to us that the traffic should have been better managed. For instance, automobiles were allowed to park on main thoroughfares leading to the Bowl where the cars ran.

When we saw the huge crowds at the Bowl we asked at the ticket office if any more seats were left. The ticket seller replied that he had had no orders to stop selling tickets, so there probably were. Upon passing the gate into the Bowl we saw a large crowd ahead of us. We supposed that they were waiting for the number to be over. However, we soon discovered that the people were packed in like cattle and there was no room ahead. We could not even see the stage or hear anything for the noise of the mob.

We returned to the ticket office and asked for our money, but were refused it. We were offered tickets for the next night, but since we had an engagement for that night they could do us no good. It seemed very unfair to us to spend not only a great deal of time, but the money for the tickets and carfare all for nothing. When we explained this to the man who offered us the tickets for the next night he replied that we could get seats for that night if we waited long enough.

Hundreds of other people were turned away as we were. I certainly am surprised that a city with the reputation that Los Angeles has should treat people like this. It has certainly lowered my opinion of it and undoubtedly of other visitors at the Bowl that night. I hope in the future Bowl officials will prevent such mismanagement.

EDMEE C. BAUR.

Nonchurchmen Defended

CLAREMONT, Aug. 30.—[To the Editor of The Times:] Two hundred and ninety thousand in all organized churches in Los Angeles. But why the question where are the other million?

Any bonehead could tell that the majority of them are out in the big open space communing with God, among his works, flowers, plants, fruits, shrubs, trees, the hills, mountains, the ocean, at least, as John McGroarty says, every blessed Sabbath morning.

If we are followers of the meek and lowly Jesus we live it—we don't talk it, neither do we take up valuable space in the newspapers broadcasting it.

Anyway, we maintain and can prove the nonchurchman stabilizes things, maintains our equilibrium, prevents the fanatics of the different church organizations from cutting each other's throats and our own, too, as they do in the Balkans, Palestine and other oriental countries, where every man, woman and child is a fanatic adherent of some orthodox church; and if these United States are the best place in the world to live in, which they are, it is not on account of our numerous churches and church members, but in spite of them.

W. H. SHAFFER.

The Younger Set

LOS ANGELES, Aug. 30.—[To the Editor of The Times:] Have read your article in Sunday Times, August 28, reference to Los Angeles population, 1,350,000, and only 290,000 church-going people. Fault is with the ministers, not with the public, they preach same old gospel as they did 100 years ago.

Modern ministers like Dr. Brougher and a few other ministers in Los Angeles have no trouble to fill the churches. A short time ago I took a young man from the East to church. After the sermon, which was very dry, he said to me, I hear this kind of a sermon every time I have been in the church. Many old people dying off and ministers are not up to date to get young people interested, they want different kind of preaching than their grandparents.

Hope you will publish these few lines, it may help some.

FRANK SMITH.

CAMOUFLAGE IN NATURE

The principle of camouflage by broken color dates for its origin far-ther back than the late war. In fact, certain reptiles and amphibians have long gone in for arrangements of broken coloring, which appear as exotic on close view and conceal as effectively at long range as the most grotesquely painted battleship ready for war tactics. Some of these strikingly marked creatures are on view in the hall of reptiles of the American Museum of Natural History in New York. Placed in natural settings, they illustrate the camouflage principle by melting into their background. To bring out more clearly the peculiar ability of the camouflaged animal to merge into the scenery, a solid-colored specimen is placed beside each camouflaged specimen. Thus the vivid yellow splash down the back of a certain frog catches the attention, making one forget the outline of the frog itself, while a neighboring frog of solid green can be seen at once for just what he is. Likewise the coral snake is shown beside a green watersnake in both daylight and the dark. Being spotted red, black and cream, the coral snake shows up much more distinctly than his companion in the daylight group. But the brilliant creature is a nocturnal animal and in the dark his broken coloring makes him indistinguishable, while the outline of the solid-colored snake can easily be traced.

A primary election is one in which one man does the ordering for a score who later pay the check.

PEN POI

As news the war is total loss.

He has been assured of salary January 1, spending it now.

Even the fifth wife of mist thought her ible.

Putting two and can have but one resulically, but that is no a social problem.

After a man Claus he still thinks kind of closed car that rattle.

Patience is a virtue, strike is all it gets any more."

The inclination politics and sometime

Americanism: "Well, you going to do about it?"

It seems that the approaching when the have to keep cool with

Women who stand rights may expect to they get them.

There can be no true tem in a land where free to ask anybody for

Critics are at a They must express an fore they learn from whether the story is

There is a tribute to ture in the thought that difficult to dislike people please people.

You must give him of the doubt when number of friends dropped evening to hear the and the reception was

Whatever else you may modern young people city of calling them would really hurt.

Correct this sentence: enemies, but would rather them find it out."

Time was when the seemed to be a little fair sex, but now their seems to be just neck and

The kiss proof lipstick mends itself highly doesn't come off with your there's too much kissing off.

Bless their hearts, they have a corner on good you note that the fat ones thin ones dress just like you like to look at.

A Nebraska judge rules flivver has a personality finally explains why some won't start and some will

When Emerson wrote your wagon to a star," there any Hollywood and wagon horseless.

THE GREAT MAN

While Homer lived he much grass, men looked doings as a crime: "His said, "is merely sounding is a shame the way he time. He might be chopwood for the fire, or plant that he anon may read, which he monkeys with turbing men who like asleep. The most of us to play the game, we hours and salt our meat but Homer seems to have er aim than just to spread cords through the town. it's punk, the merchant glare and turn him down guage brisk and sharp, would buy a cushion for a can of kraut, a new his harp. He makes us we would be glad if we should hear his bagpipes if he would move to some tered grad that may be bards who are insane." mer died discovery was he was great, his song less worth; then every throughout its Board of Trade a claim that it had seen in many towns where scorned so long the sun "Here Homer's strain sprung; here from the immortal song, with hands he drew away the long ago, yet things are same; the idle dreams friends on earth; yet who he's garlanded in fame claim the honor of his

[Copyright, 1927, Gazette Syndicate, Inc.]

ONLY ONE EXCUSE

There came a peremptory at the door, and into the private sanctum walked a fiery man.

"You are the editor of the Warbler?" he snapped.

"Yes."

"My name is Morgan T. Dodd terday your paper printed about me. You called me a robber, a blacking and 6 other things?"

"We did," sai dthe editor.

"Well, sir, I'm here to tell thunder, my middle initial is not H. If you can't spell correctly, have the grandness to it alone."—[London Answers.]

PLANS LAID FOR LOYOLA CROWD

Parking Space Arranged for Motorists

Police to Aid in Handling Ceremony Throng

Doctors and Nurses on Hand for Emergencies

Announcement was made yesterday by Rev. W. E. Corr, executive secretary in charge of arrangements for the National Conference of Catholic Charities, that complete arrangements have been perfected to handle an enormous throng at Loyola College tomorrow night.

The police department will co-operate with the conference committee in making sure that there is the least possible confusion. For emergencies every preparation has been made and a first-aid station with doctors and nurses has been arranged.

It was announced that Loyola College campus, where the exercises will be held, can be reached from the downtown sections either by way of Venice Boulevard or by Pico street. Those who will go to the conference on Pacific Electric cars will find adequate arrangements made for them at the entrance to the grounds on the Venice Boulevard side.

CHOICE OF ROUTES

Those who are planning to go by automobile have the choice of either Pico or Venice Boulevard. There are two entrances on Venice Boulevard and two entrances on Fifteenth street, which parallels the college grounds on the opposite side. The entrance for holders of reserved seats will be through the college driveway on Venice Boulevard.

The great problem of parking cars has been worked out by a committee under the direction of Rev. Thomas O'Dwyer, co-operating with Rev. Joseph Sullivan, president of Loyola, and with Dr. Peter J. Barond, in charge of details. Two hundred experienced parking men have been employed to look after the cars and protect them, in addition to the police assistance.

For members of the Catholic sisterhood who are to attend by automobile a vacant lot has been set aside on West Fifteenth street and Mariposa avenue, adjoining the Convent of the Immaculate Heart. The sisters will enter the college grounds by the West Fifteen-street gates.

PARKING SPACES

The hierarchy, members of religious orders, and the clergy will be provided with parking space for automobiles on Loyola College grounds back of the college building, and should they be attending, and they will enter the campus on the Venice Boulevard side. Parking arrangements for the general public, as outlined yesterday by Dr. Conrad, include these directions: "Cars may be parked in city streets adjacent to the Loyola grounds. Cars should be parked parallel to the curb. A large, free parking space is available on the M. E. Foy tract at Venice Boulevard and Westmoreland avenue. Entrance can be made from Venice Boulevard or at Washington street and Orchard avenue. Identification tickets will be given to all persons parking their cars, so as to facilitate the departure after the ceremonies. There will be signs along both Pico street and Venice Boulevard directing visitors toward the site of the big meeting, and indicating the parking spaces."

Yesterday the downtown streets flooded forth with the welcome of Los Angeles to the delegates of this convention, who are arriving by the hundreds at both railroad stations and by automobile. The greatest influx of delegates is expected to take place today.

SISTERS HOLD HOSPITAL MEET

(Continued from First Page)

pital and child-caring work, and the afternoon will be devoted to a meeting of the Conference of Religious, with Miriam Regina, widely known, chairman of all child-caring sisterhoods in the United States, will preside. There will be a discussion by Sister Miriam Theresa, who also is outstanding in the Catholic sisterhood, and Rt. Rev. John J. Cantwell, bishop of Los Angeles and San Diego, will give an address at the morning session.

STATE LUNCHEON POSTPONED

On account of Labor Day and the closing of the Broadway Department Store there will be no lunch meeting at the Garden Cafe Monday noon for the Federation of State Societies.

MUSIC TREAT

Delegates to Catholic C Given Series

An exceptional series of music and other entertainment features has been arranged by the committee for the National Conference, the great opening meeting of the conference Sunday. Miss Kate Desmond, of the Catholic Women, is chairman of the committee, assisted by a subcommittee on music, with Miss Mrs. M. T. Summers, Mrs. chairman.

The first of numerous musical treats arranged will be the appearance of the famous Smallman A. Capella choir of forty voices at the Loyola meeting. In addition, leading church organists of the city have donated their efforts.

LUNCHEON MUSIC

On Monday, for the conference luncheon meetings at the Biltmore there will be music by the orchestra of the Los Angeles Orphanage, with Michael Quinlic, director of the choir of Holy Trinity Church, Burbank, will also be heard on Monday.

Monday evening's conference at the Philharmonic will hear Lewis Richards, organist, and the Knights of Columbus, Charles King, tenor soloist, last season with the Missions Play.

Community singing will be under the leadership of Nicholas W. Lever, choir of St. Paul's Catholic Church. There he is organist and choir director. At each of the evening sessions the meeting will open with the singing of the Star Spangled Banner by the audience, under the leadership of Mr. Devereux.

Tuesday afternoon, at the luncheon meeting at which Brother Barnabas of the Boyology leader, will be the principal speaker, the music will be furnished by Paul Zetzler, saxophonist, accompanied by Mrs. Fred J. Zetz

PEN POINTS

As news the war in China total loss.

He has been assured of salary January 1, 1928, spending it now.

Even the fifth wife of the millionaire must thought her intuition ible.

Putting two and two together can have but one result mathematically, but that is no way to a social problem.

After a man outgrows Santa Claus he still thinks there is some kind of closed car that never rattle.

Patience is a virtue, but the present strike is all it gets. "There aren't any more."

The inclination is to go to the abroad Sometimes it's religion, sometimes politics and sometimes

Americanism: "Well, what are you going to do about it?"

It seems that the time is approaching when the common have to keep cool without

Women who stand up for their rights may expect to what they get them.

There can be no true content in a land where strychnine free to ask anybody for a

Critics are at a disadvantage. They must express an opinion before they learn from the box whether the story is good or

There is a tribute to human nature in the thought that it is difficult to dislike people as a people.

You must give him the benefit of the doubt when he says the number of friends dropped in evening to hear the radio program and the reception was weak.

Whatever else you may say of modern young people avoid the city of calling them slow. It would really hurt.

Correct this sentence: "I have enemies, but would rather not them find it out."

Time was when the young man seemed to be a little afraid of the fair sex, but now their pose seems to be just neck and

The kiss proof lipstick recommends itself highly because it doesn't come off with kissing there's too much kissing

Bless their hearts, they all have a corner on good taste, you note that the fat ones are thin ones dress just like the you like to look at.

A Nebraska judge rules flivver has a personality finally explains why some of won't start and some won't

When Emerson wrote "Hitch your wagon to a star," there were any Hollywood and wagons horseless.

RIPPLING RHYMES by Walt Mason

THE GREAT BARD

While Homer lived he didn't much grass, men looked upon doings as a crime: "His song," said, "is merely sounding brass is a shame the way he wastes time. He might be chopping wood for the fire, or planting that he anon may reap, instead which he monkeys with a lyre, turbing men who fain would sleep. The most of us can to play the game, we work for hours and salt our money but Homer seems to have no er aim than just to spread his cords through the town. He's it's punk, the merchant prince glare and turn him down with a gauge brisk and sharp, when would buy a cushion for his a can of kraut, a new string his harp. He makes us weary we would be glad if we never should hear his bugbonus if he would move to some tered grad that may have no bards who are insane." When mer died discovery was made he was great, his song had less worth; then every man through its Board of Trade, his claim that it had seen his In many towns where he scorned so long the sign appears "Here Homer's strains were sprung; here from the heavens immortal song, with hands he drew away the bung." long ago, yet things are much same; the idle dreams: how friends on earth; yet when it he's garlanded in fame also claim the honor of his birth.

(Copyright, 1927, George Matthew Adams.)

ONLY ONE ERROR

There came a peremptory at the door, and into the private sanctum walked a very man.

"You are the editor of the Warbler?" he snapped.

"Yes."

"My name is Morgan T. David yesterday your paper printed an about me. You called me a rubber, a blacklog and a lot of things!"

"We did," sai dthe editor.

"Well, sir, I'm here to tell you, thunder, my middle initial is not H. If you can't spell my sincerely, have the goodness to it alone."—[London Answers.

PLANS LAID FOR LOYOLA CROWD

Parking Space Arranged for Motorists

Police to Aid in Handling Ceremony Throng

Doctors and Nurses on Hand for Emergencies

Announcement was made yesterday by Rev. W. R. Corr, executive secretary in charge of arrangements for the National Conference of Catholic Charities, that complete arrangements have been perfected to handle the enormous throng at Loyola College tomorrow night.

The police department will co-operate with the conference committee to insure that there is the least possible confusion. For emergencies every precaution has been made and a first-aid station with doctors and nurses has been arranged.

It was announced that Loyola College campus, where the exercises will be held, can be reached from the different sections either by way of Venice Boulevard or by Pico street. Those who will go to the conference by Pacific Electric cars will find adequate arrangements made for their passage to the grounds on the Venice Boulevard side.

CHOICE OF ROUTES

Those who are planning to go by automobile have the choice of either Pico or Venice Boulevard. There are two entrances on Venice Boulevard and two entrances on Fifteenth street, which parallels the college grounds on the opposite side. The entrance to holders of reserved seats will be through the college driveway on Venice Boulevard.

The great problem of parking cars has been worked out by a committee under the direction of Rev. Thomas J. Toohey, co-operating with Rev. Joseph Sullivan, president of Loyola, and with Dr. Peter J. Baroni, in charge of details. Two hundred experienced parking men have been engaged to look after the cars and direct them, in addition to the police assistance.

The members of the Catholic sisterhood who are to attend by automobile will have a vacant lot has been set aside on West Fifteenth street and Mariposa avenue, adjoining the Convent of the Immaculate Heart. The sisters will use the college grounds by the West Fifteenth street gates.

PARKING SPACES

The monastery, members of religious orders, and the clergy will be provided with parking space for automobiles on Loyola College grounds back of the college building, and faculty parking, and they will enter the grounds on the Venice Boulevard side. Parking arrangements for the general public, as outlined yesterday by Dr. Toohey, include these directions: "Cars may be parked in city streets adjacent to the Loyola grounds. Cars should be parked parallel to the curb. Ample free parking space is available on the M. E. Foy tract at Venice Boulevard and Westmoreland avenue. Passages can be made from Venice Boulevard or at Washington street and Orchard avenue. Identification cards will be given to all persons having their cars, so as to facilitate their departure after the ceremonies. There will be signs along both Pico street and Venice Boulevard directing motorists toward the site of the big meeting, and indicating the parking places.

Tuesday the downtown streets should flaunt with the welcome of Los Angeles to the delegates of this convention, who are arriving by the hundreds at both railroad stations and by automobile. The greatest influx of delegates is expected to take place to-

SISTERS HOLD HOSPITAL MEET

(Continued from First Page)

Child and child-caring work, and the discussion will be devoted to a meeting of the Conference of Religious Mother Regina, widely known superior of all child-caring sisters in the United States, will preside. There will be a discussion by Sister Mary Theresa, who also is outlining for the Catholic sisterhood. Bishop John J. Cantwell, bishop of Los Angeles and San Diego, will make an address at the morning session.

GUILD LUNCHEON POSTPONED

On account of Labor Day and the closing of the Broadway Department Store there will be no lunch meeting of the Old Garden Cafe Monday noon of the Federation of State Societies.

VETERANS WILL ENTRAIN TODAY

Paris-Bound Legionnaires Plan Colorful March

Delegation Will First Meet at Pershing Square

Overseas Trip to be Made in Style This Time

Five hundred members of American Legion posts and auxiliary units of Los Angeles and neighboring cities, bound for Paris, will assemble at Pershing Square at 9:30 o'clock this morning, preparatory to marching to the Southern Pacific Station.

A short program will be held at the park and sharply at 10 o'clock the Legionnaires will form in column to parade to the station. Headed by Phil Dodson of South Pasadena, State commander of the Legion, the veterans will march down Fifth street with post colors flying and the fife-and-drum corps of Victory Post, No. 54, and South Pasadena playing martial airs that will revive memories of the war days when the German army faced the Allied reception committee in France.

The Legion train, the Legion White Special, will leave the station at 11 o'clock, routed through Kansas City, Chicago and Niagara Falls to New York City, where they will board the liner De Grasse. En route to New York City the Southern California delegation will meet the Legionnaires from San Francisco. In all, 1500 auxiliary members, veterans and their relatives are expected to sail on the De Grasse on the 8th inst.

The trip over will be far different from that of 1917-1918, and those who were stowed away below decks on the rolling transports then are expected to take special pleasure in parading on top.

Following the six-day convention at Paris, the Legionnaires will tour the battlefields of the western front and visit the cemeteries where many of their war buddies are buried.

While there is no definite time set for the return of the Los Angeles delegation, most of those who leave today are planning to arrive back here the latter part of October.

All arrangements for the Paris trip have been made for the local delegation by Angelo Besselo, Paris convention officer, and, according to the Legionnaires, he will receive a rousing cheer when the "gang" entrains today.

Actor to Head Angler's Club

Noah N. Beery, motion-picture actor, is named as president of Big Rock Trout Properties, Inc., which was granted a permit yesterday by the State Corporation Commissioner to issue 1003 of its 1500 shares of capital stock, each share having a par value of $100. Other officers are Phillip C. De Merce, secretary, and C. O. Bacon, director.

Under the permit which was signed by E. J. Walther, chief deputy commissioner, each of these officers will receive one share and 1000 additional shares are permitted to be issued to Beery and De Merce for property in the San Bernardino Mountains which has been equipped as a trout-fishing resort and stocked with trout.

The company has made application to the commissioner for a permit to sell 2500 memberships which will entitle the holders to fish its streams. The application states that a club is to be organized to be known as the Noah Beery Paradise Trout Club. It is planned to charge $100 for each of the memberships.

Negro Burglar Gets Long Term

Ulysses Grant Green, colored, confessed bandit and burglar, yesterday was sentenced by Judge Bishop to serve from fifteen years to life in Folsom penitentiary. Sentence was imposed on five counts of robbery and burglary to which Green had pleaded guilty.

Twelve other counts against Green were ordered off calendar on motion of the District Attorney.

MUSIC TREATS ARRANGED

Delegates to Catholic Charities Conference Will be Given Series of Entertainments

An exceptional series of musical events, receptions, automobile trips and other entertainment features has been arranged by the entertainment committee for the National Conference of Catholic Charities, to follow the opening meeting of the conference at Loyola College, the evening of Sunday. Miss Kate Desmond, president of the Los Angeles Council of Catholic Women, is chairman of the entertainment committee, being assisted by a subcommittee on music composed of Mrs. Nicholas W. Devereux, chairman; Mrs. M. T. Summers, Mrs. John Godson Bee and Miss Agnes Real. The first of numerous musical events arranged will be the appearance of the famous Smallman A. Capella chorus of forty voices at the Loyola Stadium. In addition, leading organists of the city have volunteered their efforts.

LUNCHEON MUSIC

Monday, for the conference luncheon meetings at the Biltmore hotel will be made by the orchestra of the Los Angeles Orphanage, assisted by Quinto, director of the choir of Holy Trinity Church, Burbank, will also be heard on Monday.

Tuesday evening's conference at the Philharmonic will hear Lewis Richards, organist of the Knights of Columbus, Charles King, tenor soloist, assisted with the Mission

Community singing will be under the leadership of Nicholas W. Leverette, of St. Paul's Catholic Church. He is organist and choir director. At each of the evening sessions the meeting will open with the singing of the Star Spangled Banner by the audience, under the leadership of Mr. Devereux.

Wednesday afternoon, at the luncheon at which Brother Barnabas, Christian Brothers leader, will be the principal speaker, the music will be furnished by Paul Zeitler, saxophonist, assisted by Mrs. Fred J. Zeit-

Branch 215 So. Broadway

Store Open All Day Saturdays

Seventh at Olive

Coulter Dry Goods Co.

FOUNDED IN 1878

Seventh at Olive

. . . for Saturday!

Felt Hats Reduced

$5.00 - $7.50 $10.00

—Clearance prices on those smart felt hats you have been admiring the past season. Many white and pastel colorings are shown among these hats that are from well known New York makers.

—Hats have been marked at a much higher price and are now grouped at three prices for Saturday's selling.

—These charming hats can be worn with every assurance of smartness as they embody all the clever trimmings ways of the season.

(Coulter's—Third Floor)

Silver Items at Special Prices

10-Inch Sterling Silver

Candlesticks

$5.95 Pair

—Graceful 10-inch candlesticks of good weight sterling silver that come in either the engraved or hammered designs. What could be lovelier for a bridal, or gift for some special occasion than a pair of these candlesticks!

Sterling Silver Sherbet Sets

$7.95

—Another very pleasing gift idea, or how acceptable for a bridge prize. They come in effective patterns in hammered or plain pierced designs with liners of etched glass. All nicely boxed ready for the gift.

(Coulter's—First Floor)

Imported

Coolie Coats

$19.50

—An important item in every woman's wardrobe! Many colors in the gay light shades as well as the richer darker tones . . . in brocade or plain crepe de chine . . . and silk lined!

N. B.—We also feature the separate black trousers which can be worn with these garments, making a complete lounging suit.

(Coulter's—Fourth Floor)

Saturday - - - Last Day of Coulter's

August Sale of All Furs

—This successful sale of furs ends at 5:30 Saturday, so do not fail to make your selection, which we will hold with a small deposit and will store free of charge until October.

Fur Coats $155.00

—Caracul Kid

—Caracul Lamb

—Caracul Paw

—Natural Pony

—Beaverette

—Squirrelette

—With collar of Fox or Squirrel

—Sealine, with mink, Squirrel or Fox Collars

Fur Coats $195.00

—Natural Muskrat with Fox Collar

—Susliki

—Mandal Marmot with Fox Collar, red or brown

—American Broadtail, trimmed in cocoa squirrel

—These beautiful coats are greatly underpriced for the last day of sale.

The Ever Beautiful

Fox Scarfs

$75.00 to $98.50

—Included among this range of prices are White — Beige — Primrose — Platinum — Peach — Cocoa.

The most serviceable of all—

Foxes

$27.50 to $110

—Included among this range of prices are natural red — dyed Brown . . . Black . . . Pointed . . . Amber . . . Blonde.

Wolf Scarfs

$19.75

Fur Coats $95 and $115

—In this assortment are Baron Duki Kid, Nutria trimmed.

—Sealine with squirrel, fox or wolf collar — Squirrelette with self collar — Beaverette with Fox collar.

Finer Fur Coats

$210.00, $295.00, $350.00 to $410.00

—Included among this range of prices—are shown in Natural or Cocoa Squirrel.

—Hudson Seal with collar & cuffs of natural mink, squirrel Fox & Kolinsky.

—Cocoa American Broadtail with fox collar.

—Jap or Chinese Weasel with Fox collar.

—Golden, silver, natural muskrat with large fox collar.

(Coulter's—Third Floor)

The most luxurious

Scarfs

$35.00 to $135

Russian Sable

Hudson Bay Sable

Baum Marten, $47.50

Stone Marten, $22.50

Jap Marten, $15.00

Canary Marten, $35

Natural Squirrel, $22.50

Black Marten, (Skunk) $10.50

American Opossum, $4.75

Jaunty Togs for the College Miss

Sports Frocks

—Here are sports frocks as charming as silk and wool can make them . . . and in styles as Jaunty and with that care free look that is irresistible. One and two-piece models now priced low at

$25.00

College Coats

—Coats that spell luxury in every way, from their linings of silk to their collars of fur. The one illustrated is of tweed trimmed in brown velvet. The fabrics come in imported tweeds and novelty materials in beautiful autumn shades. Priced

$39.50 *and higher*

Smart Rain Coats

—These jaunty little slickers are so good looking that one who possesses them wishes for a rainy day. They are so well tailored and come in such gay colors and of a rubberized fabric that hangs well—priced

$3.75 to $25.00

(Coulter's—Third Floor)

MRS. GRIMES TO GIVE TESTIMONY

Woman in Jacobson Scandal Called by Defense

Lickley Puts Prosecution in Hands of Aides

Councilman's Trial to Last at Least Two Days

Mrs. Callie Grimes has been subpoenaed as a witness for the defense in the trial of Councilman Jacobson on a morals charge, and if she is used as a witness, will not be called by the prosecution, according to John Concannon, Deputy City Prosecutor. Concannon, who, with John S. Barnes, also a Deputy City Prosecutor, was yesterday placed in charge of the prosecution.

City Prosecutor Lickley yesterday personally selected them to handle the case.

"I am sorry that Dr. Lickley will not handle the case in person," said W. V. Anderson, chief of Jacobson's defense counsel, when informed of the selections. "I have publicly requested him to assume personal charge, and I regret that he will not do so. Of course, he is the City Prosecutor, and it's his business as to who handles the prosecution, but I'm sorry that he hasn't done so."

At least two days, and possibly three, will be required for the Jacobson case, according to Concannon. Both the defense and prosecution have announced that they will be ready to proceed with the trial when it is called Tuesday morning. Arrangements are being made to handle a large crowd of spectators, newspaper reporters and cameramen.

CHRISTIAN ENDEAVOR UNION BACKING UP JACOBSON

A resolution indorsing Councilman Jacobson's activities against the criminal element and expressing confidence in his integrity and uprightness, passed by the executive committee of the County Christian Endeavor Union, was made public last night.

The document calls upon the constituted authorities to "rid our city of the activities of the criminal element and make it impossible for the reputation of honest and upright public officials to be placed in jeopardy," Ralph Pamboe is president of the union.

PLEA MADE FOR WORLD HARMONY

Bishop at Conference of United Brethren Urges League Membership

Strongly advocating America's membership in the League of Nations and World Court, and picturing the disasters that follow the failure of a nation to enforce its laws, Bishop William Washinger, addressing delegates to the sixty-second annual session of the California Conference of United Brethren in Christ, at the First United Brethren Church yesterday, pleaded with his hearers to redouble their efforts to sustain our national honor and to establish international harmony.

BISHOP WILLIAM WASHINGER

"Let none of us, by thoughtless deed or frivolous word, give the impression that we have an iota of sympathy with those who, by their actions, flout our Constitution and prove themselves disloyal to our land," said Bishop Washinger.

The conference, which will continue today and tomorrow, is being attended by twenty-one pastors and as many lay delegates of the California area, representing more than 3000 church members. The public is also invited to all sessions. Bishop Washinger is head of the Pacific district of the denomination, which includes California, Oregon, Washington, Montana and a part of North Dakota and represents 10,000 members.

Reports yesterday showed that fourteen fine churches have been built in the district within the last ten years and that the $75,000 church at Stockton will be finished by next January. Following dedication of the Stockton church there will be launched a program building fifteen more churches, of them to be at Whittier and one at Long Beach.

Bishop Washinger will be one of the speakers at today's session at 9:15 a.m. Other sessions will be conducted hourly until 3 p.m., with an evangelistic service this evening. Bishop Washinger will preach at 11 a.m. tomorrow, the Young People's rally will be at 2:30 p.m. and the conference will close in the evening with a sermon by Dr. J. W. Burkett.

SHE ADDS NEW WORD TO BAR DICTIONARY

Mrs. Louise A. Elliott

Her husband, Arthur Elliott, she dismissed as simply a "flipper."

This stirred the jaded curiosity of Judge Schauer.

"What do you mean by a flipper?" he demanded.

"Judge, he is just a born flipper," she replied.

At this point Arthur Webb, who was appearing as counsel for Mrs. Louise A. Elliott, interposed an explanation.

"That's the word my client uses for a kind of 'he-flapper' type," he said. "She means he is frivolous and irresponsible."

Judge Schauer gravely welcomed the new word into the vocabulary of the courtroom.

"Well, he won't be so much of a flipper from now on," the judge declared. "Because he will have a responsibility he will take care of. He will pay Mrs. Elliott $60 every month for the support of their child."

Mrs. Elliott also was granted a divorce.

LOCAL FIFE CORPS WINS HONORS AGAIN

SPANISH WAR VETERANS' UNIT PROVES OUTSTANDING AT CONVENTION

For the second time in two years, the bugle, fife and drum corps of Roosevelt Camp No. 5, United Spanish War Veterans, won first place in competition with units from all over the country at the national convention of the order, which just closed at Detroit, Mich. One of the numbers which won the coveted distinction was "William Tell," a difficult selection for the instruments used and the local corps is said to be the only one of its kind in the world to attempt it. Advices received here yesterday were to the effect that the number proved so popular that it had to be repeated.

William Baxter, leader of the corps, was unable to attend this year's conclave and his place was taken by C. R. Judd. Charles Ray, assistant city health officer, is commander of Roosevelt Camp.

HUNT FOR SUSPECT IN CAR THEFT ENDS

After a three months' search C. D. Murphy, alias Roy Allen, 29 years of age, of 1929½ South Maple avenue, was taken into custody yesterday by Detective Lieutenants Huling and Dillon of the University Division. He was booked at the City Jail on suspicion of violation of the Dwyer Act: transporting a stolen car from one State to another. When arrested he is said to have in his possession an automobile that was stolen in Denver.

INVESTIGATING WORK COMBINED

District Attorney's Forces Reorganized

Contreras Will be Head of Unified Divisions

Cohn Expected to Handle Special Matters

Reorganization of the investigation forces of the District Attorney's office under a single head was announced yesterday in an order issued by Chief Deputy District Attorney Davis, in which George Contreras, chief enforcement officer, prohibition division, is named chief of the entire detective force and vested with power to make any changes in personnel or conduct of the department he may see fit.

GEORGE CONTRERAS

The order combines the criminal investigation division, formerly under Ben Cohn, with Contreras's enforcement division, and hints the permanent detachment of Mr. Cohn for special work.

COHN TOO BUSY

"Investigation of the Julian Petroleum Corporation scandal requires all of Mr. Cohn's attention at this time, and his health will not permit him to do the double duty that he has been doing for the past three months against the advice of his physician," the order reads. "You will therefore immediately take charge of the detective department with the purpose of making the general detective force and prohibition-enforcement division, of which you have heretofore been head, a single, effective and efficient unit for law enforcement and criminal investigation."

While the District Attorney's office had given no previous hint of its plans for reorganization of the investigation forces, the appointment of Contreras as head of the department occasioned little surprise at the county offices because of his previous association with the criminal investigation division and his record as head of the prohibition-enforcement division.

SPENT TWO YEARS IN WAR

Contreras has been connected with the department since September, 1914, with the exception of two years he spent in France as a member of the A.E.F., and was active in the investigations of the Young, Harry New and Merritt murder cases, as well as with a number of other important cases. He enlisted June 1, 1917, was sent to France a few months later and was later transferred to the Army Intelligence Bureau overseas.

"The work of reorganizing the department will be started at once," Contreras declared upon receipt of the order appointing him chief. "The combining of the two divisions will undoubtedly make for more efficient organization and permit a co-operation not possible heretofore."

Whether there will be changes in the personnel of either division as a result of the order, Contreras refused to state.

SCHOOL TO OPEN

Evening Classes of Los Angeles High Start 12th Inst.

The Los Angeles High Evening School, at 4600 Country Club Drive, announces the opening of its fall term on Monday the 12th inst., at 7 p.m. This school supplies the West Adams, the Carthay Center, the Fairfax and the Wilshire districts.

It offers fifty courses of study for adults taught by about forty teachers. In addition to the usual subjects of English, commercial subjects, languages, etc., special subjects offered this year will be: public speaking, dramatics, psychology, child care, chemistry, radio and battery, interior decoration, woodshop, mechanical drawing, salesmanship, advertising and commercial law.

NEW ALUMNI HEAD FOR U.C.L.A. CAMPUS

Margaret D. McCone has been appointed representative of the University of California Alumni Association in Southern California, it was announced today. She will succeed Fred Moyer Jordan with headquarters on the campus of the University of California at Los Angles. She also will take over the post as manager of the U.C.L.A. bureau of occupations, which places students and finds jobs for them during the school term. Miss McCone is a graduate of the Berkeley institution in the class of 1922. She has been assistant to Mr. Jordan for more than a year prior to his resignation and also has engaged in social welfare work in New York.

"CHICAGO" DIRECTOR IS CHOSEN

Frank Urson, De Mille's Assistant, to Pilot Players; New Fox Find Will Play Lead in Film "Balaoo;" Charles Ray's Big Role

BY GRACE KINGSLEY

Frank Urson, who assisted Cecil B. De Mille on "The King of Kings," has been rewarded for his capable work with one of the most important directorial assignments of the year, that of wielding the megaphone on "Chicago," which De Mille plans to make an outstanding attraction on his current program of pictures for Pathe.

Urson was De Mille's assistant director on "The Ten Commandments," "The Volga Boatman" and practically every picture C. B. has made during the last few years. He also has some excellent individual directorial credits on his record. He made a number of Wallace Reid's most successful racing pictures and directed "The Night Club" and "Forty Winks," pictures which served to elevate Raymond Griffith to stardom. More recently he directed Jetta Goudal in "Her Man O' War," and he has just completed "Almost Human," Vera Reynolds's latest starring feature for De Mille, which, because of its unusual "dog vs. human" story, is said to be one of the real screen novelties of the year.

Phyllis Haver will play Roxie Hart, "the world's most beautiful murderess," in "Chicago," and a real all-star cast of players is being gathered around her. Lenore Coffee prepared the screen version and Inasmuch as it is understood that "Chicago" is one of De Mille's pets, much may be expected of this production.

New Fox Actress Assigned

A new and beautiful screen star has just arisen above the film horizon. She is June Collyer, who recently signed a long-term contract with Winfield R. Sheehan, vice-president of Fox Films.

JUNE COLLYER

In e identally Miss Collyer has established a new record of quick achievement even in Hollywood. She arrived from New York on Monday, Tuesday reported to Sol M. Wurtzel, general superintendent of the Fox Studios, and Wednesday underwent a screen test.

It didn't take Fox officials long to make up their minds that Miss Collyer was a great bet. She was the very next day assigned to the leading feminine role in "Balaoo," screen version of the Parisian stage success to be directed by Arthur Rosson as his first picture under his new Fox contract.

The young actress comes from an old-line theatrical family, her grandfather being Dan Collyer, celebrated comedian. Her first and only screen appearance to date has been in "East Side, West Side," directed by Allan Dwan with George O'Brien featured.

Helping Hand Note

Because James Corrigan, father of Lloyd Corrigan, who wrote "Swim, Girl, Swim," starring Bebe Daniels, was ill and could not attend the opening at Loew's State last night, Paramount officials loaned Corrigan a print of the film as well as some musicians and a projection machine, so that the proud dad saw the picture in his own home.

Charles Ray for Lead

Yesterday at 6 p.m. Charles Ray affixed his signature to a contract for the leading role opposite Corinne Griffith in "The Garden of Eden," which is about to go into production again. Hans Kraly is rewriting the original story for Lewis Milestone, who will direct, following the resignation recently of Hobart Henley.

Marian Douglas Is Discovered

Charles R. Rogers has a new and unique stellar discovery. She is a girl who did not want to go into the movies. Or at least that is what she says, just in case you don't believe easily in these matters.

MARIAN DOUGLAS

The young miss is named Marian Douglas. She is a 19-year-old girl hailing from Boston and possesses an independent income. One day she was visiting the First National studio and happened on the stage where Albert Rogell was making tests for "The Shepherd of the Hills," when Rogers, who is producing the picture for First National, espied her.

"She is the living reflection of Harold Bell Wright's Maggie," he whispered—so the story runs—"let's make a test of her."

The young lady was asked to go before the camera, but refused.

"I've heard all about this 'you're not the type' business," she laughed, "and I'm not going to risk disappointment."

However, what girl would in the long run refuse to take a screen test if sufficiently urged? So, of course, Miss Douglas did the expected.

One funny angle about the thing is that she naively asked for $1000 a week to begin with. Of course she didn't get it, but she did receive a very fair salary, and will play in the Wright story.

And now there is a likelihood that she will play a lead with Ken Maynard in one of Rogers's productions with that star.

Duncan Sisters Bulletin

Those turbulent little souls, the Duncan Sisters, Rosetta and Vivian, are planning a lively season for themselves.

They will open in London on December 1 in their musical-comedy production, "Topsy and Eva," according to word just received. This engagement is to last three months. Then, if fate doesn't double-cross the fair sisters, they will return to Hollywood early in the spring and make a picture for Joseph Schenck.

After that, if the movies don't get them completely, they are scheduled to return to New York, where they will put on their new show, "The Heavenly Twins," long promised, under the management of Charles Dillingham.

Fred Koehler's New Villainy

Leaping agile as an Alpine chamois from crag to crag in his chosen profession of screen villainy, Fred Koehler has been assigned by Paramount to play the brutal Bart Hanby in the Richard Dix starring picture, "The Gay Defender," according to the word of B. P. Schulberg.

Koehler's first bit of screen nastiness for Paramount was as the hard-boiled top sergeant in "The Rough Riders," after which he made a decided hit in "The Way of All Flesh" and in "Underworld."

Monte Blue at Home

Having returned from a month's vacation touring the Northwest and the Canadian Rockies, Monte Blue is back at the Warner Brothers' studio with a new zest for work and a desire to begin at once on his new starring picture, "The Cossack."

Clyde Cook, according to the always-veracious word of Darryl Zanuck, has been assigned a prominent comedy role in the picture.

Here and There

Leander De Cordova has been signed by Edwin Carewe to act as chief aide during the filming of "Ramona."

Rufus McCosh and Dwinelle Benthall have just completed captioning the latest Barthelmess First National production, "The Drop Kick."

Georgia Hale has been engaged by Duke Worne for the featured feminine role in "Wheel of Destiny," with the cast including in the other important roles, Forrest Stanley and Miss Dupont.

Minella and Charlene Aber have been engaged by Warner Brothers to portray the roles of the sister act in Al Jolson's first starring feature, "The Jazz Singer."

Gardner James to Travel

Even though it does take him far away from his charming wife, Marion Blackton, and his charming home away up on Mulholland Drive, Gardner James is delighted with a role for which he has just signed.

GARDNER JAMES

Geographic Productions announce the engagement of young James to play the featured part in "Arkansas," a production to be made in the heart of the hill-billy country. James will leave shortly for Norfolk, Ark., the topmost point of civilization in the Ozark Mountains. The entire population of 200 inhabitants will be used in the production.

Olive Hasbrouck will play opposite James. They will be the only players from Hollywood. James's role is somewhat similar to that of Rufe in "Hell Bent for Heaven," in which he made such a favorable impression. He will play an Ozark mountain lad who goes to school and becomes a preacher.

Muskrat Farm New Stock Plan for Southland

Muskrats soon are to be raised in Southern California in surroundings closely resembling their natural haunts in colder climates, if the plans of the Maclimated Fur Farms of California, Inc., are carried out.

Elliot H. Barrett, a Los Angeles attorney acting for a San Diego client who proposes to form the corporation, conferred yesterday with R. J. Walther, chief deputy corporation commissioner, in regard to presenting the proposition before the corporation department in an application for a permit to issue stock.

The muskrats, Walther was told, will be brought from northern climes for breeding purposes and, in order to prevent their becoming homesick and to enhance the quality of their hides, will be kept among cooling coils to be covered with shrubbery.

Youths Admit Many Robberies, Deputies Report

Three asserted youthful burglars and one said to have acted as their "fence" were arrested yesterday by deputy sheriffs and placed in Juvenile Hall. The three youths are said to have admitted twenty-four burglaries and theft of articles valued at $10,000, according to Deputies Lanfkin and Fleming.

The three are Joseph and Wilbert McEvoy, 14 and 9 years of age, respectively, of 822 Alix street, and Chester Whitehead, 15, 124 East Florence street. Rueben Shaven, 15, 1970 California avenue, is held in Juvenile Hall on suspicion of receiving stolen property.

Woman in Arson Case Sentenced

Denying her motion for a new trial Judge Bishop of Superior Court yesterday sentenced Mrs. Bessie Nelson to San Quentin for from one to five years on a charge of burning insured property.

Mrs. Nelson was convicted of firing furniture in her home in Belvedere Gardens in an effort to defraud insurance companies which had issued policies on the furniture.

Attorneys for Mrs. Nelson immediately filed oral notice of appeal. Judge Bishop granted a ten-day stay of execution of sentence to give counsel time in which to perfect written appeal.

JAUNT INTO HILLS

Councilmen to Spend Week-end at Mountain Camps

Acting Mayor Bonelli and five other members of the City Council left yesterday noon by automobile with members of the City Playground Commission for an inspection of the Los Angeles municipal camps in the San Bernardino Mountains.

The Councilmen on the trip were Webster, Davis, Alber, Martin and Rice-Wray. The officials will spend the week-end and holiday at Camp Seeley and Camp Radford, the summer recreation camps conducted for the public by the playground commission.

ORDINANCE ORDERED

City Engineer Shaw has been instructed by the City Council to prepare an ordinance for the paving of Beethoven street from Venice Boulevard to Caswell avenue.

Ask me Another

When? 12 Years on 7th Street

Ask me Another

See Monday Morning Newspapers

THEATERS

SUBURBAN and NEIGHBORHOOD

WEST COAST THEATERS, INCORPORATED

LOS ANGELES

ADAMS (Formerly Bard's)
Sat.—Pola Negri in "Barbed Wire"

ALVARADO 710 S. Alvarado
Closed Indefinitely

ALHAMBRA
Sat., Sun., Mon., Tues.—Baster Keaton in "College"

ART 531 South Main Street
Sat.—Ken Maynard in "Somewhere in Sonora" Sun., Mon., Tues.—Karl Dane in "Rookies"

BALBOA 57th and Vermont Ave.
Sat.—"Spurs and Saddles"
Sun., Mon.—Lois Wilson in "Drums of the Desert"
Tues.—"North of 36"

BOULEVARD
Sat.—Lois Wilson in "Drums of the Desert"
Sun., Mon., Tues.—John Gilbert in "Twelve Miles Out"

CRYSTAL 2906 Whittier Boulevard
Sat.—Rin-Tin-Tin in "Tracked by the Police"
Sun., Mon.—Marion Davies in "Tillie the Toiler"
Tues.—John Gilbert in "Flesh and the Devil"

FIGUEROA
Sat.—John Gilbert in "Twelve Miles Out"
Sun., Mon., Tues.—"Chang"

GRAND 119 South Main St.
OUR SHOWS ARE ALWAYS GLOD

HIGHLAND
Sat.—Lois Wilson in "Drums of the Desert"
Sun., Mon., Tues.—"Chang"

HOLLYWAY 1924 Sunset Boulevard
Sat.—Chas. Farrell in "The Rough Riders"
Closed

JEWEL
Sat.—Eddie Cantor in "Special Delivery"
Sun., Mon.—John Gilbert in "Flesh and the Devil"
Tues.—Lon Chaney in "Mr. Wu"

LIBERTY 320 South Main Street
OUR PROGRAMS ARE ALWAYS GOOD

LYCEUM 277 South Spring Street
Sat.—Lon Chaney in "The Unknown"

MANCHESTER 330 West Manchester
Sat.—Johnny Hines in "White Pants Willie"
Sun., Mon., Tues.—Monte Blue in "The Brute"

MESA Olympic and Main Sts.
Sat.—Patsy R. Miller in "Painting the Town"
Sun., Mon., Tues.—Lois Wilson in "Drums of the Desert"

MOON 535 South Main Street
Sat.—Lois Moran in "The Whirlwind of Youth"
Sun., Mon., Tues.—Clara Bow in "Rough House Rosie"

OPTIC 557 South Main Street
Sat.—Dolores Costello in "Irish Hearts"
Sun., Mon., Tues.—"Wanderer of the Wasteland"

RED MILL
OUR SHOWS ARE ALWAYS GOOD

REGENT 141 South Main Street
Sat.—"The Heart Thief;" "Love of the Night Club"
Sun., Mon., Tues.—Richard Dix in "Knighted Rotily"

RITZ
Sat.—"What Happened to Father"
Sun.—"Colleen"
Mon., Tues.—Norma Shearer in "After Midnight"

ROYAL 1712 South Main Street
Sat.—Richard Dix in "Man Power"
Sun., Mon.—John Gilbert in "Flesh and the Devil"
Tues.—Olive Borden in "Sacred Shells"

SAN CARLOS 41 Cridge and Main
WE ALWAYS SHOW THE BEST

STARLAND At 2024 North Broadway
Shows Closed Indefinitely

SUNBEAM 107th and Central Ave.
Sat.—Anna Q. Nilsson in "Lonesome Ladies" Vaud. "California"

TIVOLI 4212 Central Avenue
Sat.—Johnny Hines in "White Pants Willie"
Sun.—Richard Dix in "Man Power"
Mon.—Lois Wilson in "Drums of the Desert"
Tues.—Adolphe Menjou in "Service for Ladies"

UPTOWN
Sat., Sun., Mon., Tues.—Betty Compson in "Something Chesters"

VERMONT 4900 Vermont Ave.
Sat.—Milton Sills in "Framed"
Sun., Mon.—Adolphe Menjou in "Service for Ladies"
Tues.—Lois Wilson in "Drums of the Desert"

WESTLAKE 625 South Alvarado Street
Sat.—Lois Wilson in "Drums of the Desert"
Sun., Mon., Tues.—John Gilbert in "Twelve Miles Out"

YORK 4910 York Boulevard
Sat.—Tom Mix in "Outlaws of Red River"
Sun., Mon.—Pola Negri in "Barbed Wire"
Tues.—Madge Bellamy in "The Telephone Girl"

ANAHEIM

CALIFORNIA
Sat.—John Gilbert in "The Big Parade"
Sun., Mon.—Lon Chaney in "Mockery"
Tues.—W. C. Fields in "Running Wild"

BELL

ALCAZAR
Sat.—Madge Bellamy in "Colleen"
Sun.—"Stark Love"
Mon., Tues.—Lon Chaney in "Mockery"

BEVERLY HILLS

BEVERLY 394-6 Beverly Drive
Sat.—Hoot Gibson in "College"
Sun., Mon.—Lew Cody in "Adam and Evil"
Tues.—Ronald Colman in "Beau Geste"

GLENDALE

ALEXANDER
Sat.—Lon Chaney in "Mockery;" Fanchon & Marco
Sun., Mon., Tues.—Wallace Beery in "Firemen Save My Child"

EAST GLENDALE (Formerly Burd's)
Sat.—Norma Shearer in "After Midnight"
Sun., Mon.—Lois Wilson in "Drums of the Desert"
Tues.—Jack Holt in "The Thundering Herd"

LINCOLN
Sat.—Bee Lyon in "The Love of Mike"
Sun., Mon., Tues.—Richard Dix in "Quicksands"

HERMOSA BEACH

METROPOLITAN
Sat.—"Naughty Nanette;" Vaud.
Sun., Mon.—Ronald Colman in "Beau Geste"
Tues.—"Arizona Bound"

HOLLYWOOD

CARMEL Cranmore Junction, Hollywood
Sat.—"His Dog;" Vaud.
Sun.—Dorothy Gish in "Tip-toes"
Mon., Tues.—Emil Jannings in "The Way of All Flesh"

VISTA Formerly Burd's
Sat.—Dorothy Mackaill in "Convoy"
Sun.—Wm. Collier in "The Sunset Derby"
Mon., Tues.—Chas. Farrell in "The Rough Riders"

EAST HOLLYWOOD (Formerly Burd's)
PROGRAM UNANNOUNCED

GRANADA 7425 Sunset Boulevard
Sat.—Chas. Farrell in "The Rough Riders"
Sun., Mon.—John Gilbert in "Flesh and the Devil"
Tues.—Mae Busch in "The Rejuvenation of Aunt Mary"

HOLLYWOOD 6407 Hollywood Boulevard
Sat.—Playing—George O'Brien in "Is Zat So?"

LA MIRADA La Mirada and Vine Streets
Sat.—Richard Dix in "Knighted Rotily"
Sun.—Bebe Daniels in "Senorita"
Mon.—"Grass"
Tues.—Lois Moran in "God Gave Me 20 Cents"

PARAMOUNT 1520 North Marion Blvd.
Sat.—Gary Cooper in "Arizona Bound"
Sun., Mon., Tues.—Adolphe Menjou in "Service for Ladies"

WILSHIRE 8261 South Western
Sat.—Gary Cooper in "Arizona Bound"
Sun., Mon., Tues.—Norma Shearer in "After Midnight"

HUNTINGTON PARK

CALIFORNIA
Sat.—Ladrieux Jay in "Vanity"
Sun., Mon.—Gary Cooper in "The Last Outlaw"
Tues.—Clara Bow in "Hula"

LYRIC
Sat.—Tom Mix in "The Circus Ace"
Sun., Mon., Tues.—Richard Dix in "Quicksands"

LANKERSHIM

EL PORTAL
Sat.—Syd Chaplin in "The Missing Link"
Sun.—Betty Bronson in "Ritzy"
Mon., Tues.—"Metropolis"

LONG BEACH

CAPITOL
Sat.—Bee Lyon in "The Love of Mike;" 3 Acts Vaud.
Sun., Mon., Tues.—Mildred Davis in "Tea Many Crooks"

EGYPTIAN
Sat.—"Spanglin"
Sun., Mon.—Adolphe Menjou in "Service for Ladies"
Tues.—"Chang"

IMPERIAL
Sat.—Playing—Evelyn Brent and George Bancroft in "The Underworld"

WEST COAST
Sat.—Billie Dove in "The Stolen Bride"
Sun., Mon., Tues.—Wallace Beery in "Firemen Save My Child"

OCEAN PARK

DOME HOME OF VAUDEVILLE
Sat.—"His Dog;" Poucher & Mavis
Sun., Mon., Tues.—"Stark Love"

ROSEMARY
Sat., Sun., Mon.—Wallace Beery in "Firemen Save My Child"

ONTARIO

GRANADA
Sat.—John Gilbert in "The Big Parade"
Sun., Mon.—Dorothy Mackaill in "Convoy"
Tues.—"Snowbound"

PASADENA

COLORADO (Formerly Burd's)
Sat.—Playing—"Metropolis"

FLORENCE
Sat.—"Fate of a Flirt"
Sun., Mon., Tues.—"After Six Days"

RAYMOND
Sat.—Playing—Wallace Beery in "Firemen Save My Child"

STRAND
Sat.—Ladrieux Jay in "Vanity"
Sun., Mon., Tues.—Billie Dove in "The Stolen Bride"

POMONA

CALIFORNIA
Sat.—Rin-Tin-Tin in "Tracked by the Police;" Fanchon & Marco
Sun.—Clara Bow in "Hula"
Mon., Tues.—Wallace Beery in "Firemen Save My Child"

REDLANDS

LIBERTY
Sat.—John Gilbert in "The Big Parade"
Sun., Mon., Tues.—Ronald Colman in "Beau Geste"

REDONDO

CAPITOL
Sat.—Lew Cody in "Adam and Evil;" Vaud.

RIVERSIDE

LORING
Sat.—Wm. Collier, Jr. in "The Sunset Derby"

REGENT
Sat.—John Gilbert in "The Big Parade"
Sun., Mon., Tues.—Clara Bow in "Hula"

SAN BERNARDINO

WEST COAST
Sat.—Hoot Gibson in "College"
Sun.—"Senorita"
Mon., Tues.—Wallace Beery in "Firemen Save My Child"

SAN LUIS OBISPO

ELMO
Sat.—Harry Langdon in "Tramp, a Co
Sun.—"Soft Cushions;" 3 Acts Vaud.
Mon., Tues.—Wallace Beery in "Firemen Save My Child"

EL MONTEREY
Sat.—Jack Hoxie in "The Runnin
Sun.—"Lead Beyond the Law"

SAN PEDRO

CABRILLO
Sat.—John Gilbert in "Twelve Miles Ou
Sun.—Lois Wilson in "Drums of the Des
Mon., Tues.—Clara Bow in "Hula"

SANTA ANA

WALKER'S
Sat.—Lon Chaney in "Mockery"
Sun., Mon., Tues.—Bebe Daniels in "Sen
Girl, Swim"

SANTA MONICA

CRITERION
Sat.—Billie Dove in "The Stolen Bride"
Sun., Mon., Tues.—Ronald Colman in "Beau Geste"

SANTA PAULA

GLEN CITY
Sat.—John Gilbert in "The Big Parade"
Sun., Mon.—Bebe Daniels in "Sate, Co Belle"
Tues.—"Stark Love"

VENICE

CALIFORNIA
Sat.—Monte Blue in "The Brute"
Sun., Mon., Tues.—Clara Bow in "Hula"

WILMINGTON

GRANADA
Sat.—Lon Chaney in "Mockery"
Sun.—Louise Brooks in "Rolled Stocki
Mon., Tues.—Lois Wilson in "Drums of Desert"

INDIVIDUAL THEATERS

ANAHEIM

FAIRYLAND
Today—Phyllis Haver in "The Heroic Wives"
Sun., Mon.—Chas. Ray in "Getting Gerti Garter"
Tues.—"Ricky Rickshaw" and "Fool of th Devil"

UNITED ANAHEIM
Theater Temporarily Closed for Repairs

FULLERTON

MISSION COURT
Tonight—Ashes and Evil;" Cody and Allene Pringle
Sun., Mon.—Tom Mix in "Outlaws of Red River"
Tues.—Billie Dove in "The Stolen Bride" On the Stage: The Hart Players in "Th the Desert"

GLENDALE

GATEWAY Now Formerly Ad
OUR SHOWS ARE ALWAYS GOOD

HOLLYWOOD

HUNLEY'S 6191 Hollywood Boulevard
Today—Gloria Swanson in "Love of Sunya"
Sun., Mon.—The Rejuvenation of Aunt Mary"
Tues., Wed.—"Drums of the Desert"

LARCHMONT Larchmont and Beverly
Today—"Ex Cowboy" and "Sunset Sally"
Sun., Mon.—Eddie Cantor in "Special Delivery;" Mat. Monday
Tues., Wed.—Mildred Davies in "The Gras Widow"

MAR-CAL 6321 Hollywood Boulevard
Today—"The Fire Bird" and "Husbands Holidays"
Sun., Mon.—Dorothy Mackaill in "Convoy"
Tues., Wed.—Richard Dix in "Man Power"

MARQUIS Santa Monica and Gordon Sts.
Today—"The Rejuvenation of Aunt Mary"
Sun., Mon.—Lon Chaney in "Mr. Wu"
Tues., Wed.—"The Carnival Girl" and "Th Dog"

INGLEWOOD

SEVILLE West 62nd. at 6th. Pico Sts.
PROGRAM UNANNOUNCED

LOS ANGELES

AMBASSADOR Ambassador Park 7:30 and 9:00
Today—Mary Pickford in "Sparrows"
Sun.—Wallace Beery in "Casey of the Co
Mon.—Dorothy Gish in "Lovely"
Tues.—Richard Dix in "Knighted Rotily"

RAMPART 2811 Temple Street
Today—"Convoy" and "Wild Zeppy"
Sun., Mon.—Milton Sills in "Framed"
Tues., Wed.—"Orphans Preferred" and "Shops Restless"

RIVIERA 4425 West Adams
Today—"See You in Jail" and "Chasing the Haunted"
Sun., Mon.—Bebe Daniels in "Senorita"
Tues., Wed.—Eddie Cantor in "Special Delivery"

WESTERN Western Avenue at 39th St.
Today—George O'Brien in "The Iron Horse"
Sun., Mon.—Eddie Cantor in "Special Delivery"
Tues., Wed.—"Tea Many Crooks" and "Primitive Love"

SAN PEDRO

STRAND Pacific at 11th St.
Today—Harry Langdon in "Soldier Man"
Sun., Mon.—Clara Bow in "Rough House Rosie"
Tues., Wed.—Chas. Farrell in "The Rough Riders"

WATTS

LARGO
PROGRAM UNANNOUNCED

CECIL B. DeMILLE'S
KING OF KINGS
BY JEANIE MACPHERSON
SID GRAUMAN'S PROLOGUE
200 ARTISTS ON THE STAGE

THE SENSATIONAL HIT!
A MILLION-DOLLAR FILM PRODUCTION OF A GREAT PLAY
Superbly Presented
Now Playing TWICE DAILY 8:15 - 8:50
7th HEAVEN
with Elinor's Wonderful Music
And Laughlin's Sensational Prologue
The Love-Sensation Of The Year!
JANET GAYNOR as "DIANE"
CHARLES FARRELL as "CHICO"
Seats At Boxoffice. Phone ORegon 1104. Downtown At Wiley B. Allen, 220 South Broadway. & 50 Tkt Agencies In So. Cal. Mats. 50c, 75c, $1; Eves. 75c, $1, $1.50
Take Carthay Center Busses Or P. E. Cars

8TH BIG WEEK CO TONIGHT
"THE ONLY REVUE IN TOWN" WILL
MORRISSEY'S Sparkling Musical Production
"Comedy Night" Midnight Show Tonight
Billy Dooley Bobby Vernon Jack Duffy Jimmy Adams and other stars in person
EXPOSURES
With MIDGIE MILLER and a Company of 75
Headed by Roy Cummings, Hugh Herbert, Eva Olivetti, Jerry Browning, Vivian Oakland, Earl Arnold, Dan Downing, Florence Duffy, Paisley Noon, Rita and Tessie, Myrtle Flores and Ray Meyer and including a Chorus of 24 Broadway Beauties.
SEATS NOW SELLING FOR THIS AND NEXT WEEK

EL CAPITAN
HOLLYWOOD BLVD. at HIGHLAND
PHONE GR. 1147
"LAFF THAT OFF"
EVENING SUNDAY Matinee SEPT. 4th
WHAT ANN BROUGHT HOME
with LILA LEE
EVES. 35¢ 50¢ 75¢ $1.00 $1.25
MATS. MON. (LABOR DAY) SUN. SAT. WED. 25¢ 50¢ 75¢

MAYAN NEXT TO THE BELASCO
LOS ANGELES' GAYLY EXCLUSIVE MUSICAL COMEDY THEATRE
ELSIE JANIS
IN NEW YORK'S GREATEST MUSICAL COMEDY
"OH KAY!"
JOHN ROCHE JAMES DONLAN JIMMY CLEMONS
MAT. LABOR DAY
Seats Selling For All Performances At The Box Office
MATS. WED. & SAT.—EVENING PRICES 50¢ TO $2.50

BELASCO Eves. 50¢ to $1.50 MAT. LABOR DAY 50c TO $1.50
THE GREAT NECKER
TAYLOR HOLMES NAT CARR & DISTINGUISHED CAST

HILLSTREET
Fifteen Great Vaudevilles — 8th & Hill
OPENING BILL OF OUR 1927-28 SEASON
EXCLUSIVE FIRST RUN PHOTOPLAYS
KEN MAYNARD in "The Land Beyond the Law"
ALL SEATS 50¢
SAT. NITE SUN. HOL. ALL SEATS 65¢

MOROSCO
LAST TIMES TODAY
Mat. 2:30—Tonight 8:30
"The Last of Mrs. Cheyney"
NEXT ATTR. MAT.—GREATEST PLAY OF 1926-27
THE SPOKEN PLAY
7th HEAVEN
SPECIAL LABOR DAY MAT., MON., SEPT. 5TH.

"TAKE HER, MY BOY, AND HEAVEN HELP YOU"
The WILD WESTCOTTS
DIRECTED BY HENRY KOLKER
EVES 50¢ $1.00 MATS. 50¢ $1.00

BROADWAY PALACE
JOHN BARRYMORE
"When a Man Loves"
DOLORES COSTELLO
NOW PLAYING 2 WEEKS
25¢ to 40¢

IT'S A CRIME TO MISS THE UPROARIOUS
EDWARD EVERETT HORTON hit
GOING CROOKED
PLAYHOUSE Main 919 VA.7644
NITES 50¢ to $1

LAN THEATER
15th Week. Pop. Mat. Today
You'll Be Sorry If You Fail To See
Lucille LaVerne in 'Sun-Up'

STOCK TALE SUFFERS BY REPETITION

Bebe Daniels in "Swim, Girl, Swim" Has Novel Basic Idea

BY MARQUIS BUSBY

Stock situation, number umpty-umph, the one about the ugly duckling which blossomed (perhaps I should say grew) into a lovely swan, has been overhauled and trotted onto the screen again.

This time it is Bebe Daniels in "Swim, Girl, Swim," now showing at Loew's State, who gives up being the campus big cheese in favor of being the most popular co-ed. All it takes is a little self-confidence and a Paris gown to bring about the metamorphosis.

The central idea of "Swim, Girl, Swim," is really clever. Bebe, the campus joke, enters the channel swim, sponsored only by a somewhat eccentric professor of "bugology," or whatever the technical term of this diverting subject may be. After a few wild strokes in the water she is exhausted and is pulled into the professor's boat. Near the mainland the boat is overturned and the girl regains consciousness in the icy cold water. She swims ashore, the only one to finish. She believes she has actually completed the entire channel swim, and becomes the college heroine.

Rather a novel situation, you must admit, but the rest of the proceedings are mere hokum. She redeems herself by winning the girls' swimming meet for dear alma mater, after a wild chase to reach the contest in time. This chase, by the way, is not different than the 999 wild rides which have preceded it, and the 999 which will probably be part and parcel of next season's pictures. You will be reminded quite forcibly of a similar chase in Bebe's picture, "The Campus Flirt."

The picture is distinguished by the appearance of Gertrude Ederle. "Trudy" is the mentor who takes Bebe in hand and teaches her to be a real water star. Miss Ederle will mean considerable to the picture from a box-office standpoint. She is rather agreeable, too, fortunately being wise enough to refrain from acting.

Hokum or not, "Swim, Girl, Swim" is going to entertain the picture-going populace. The theme is timely, and the action spirited. It comes a long way, however, from approaching the standard set by "Senorita." Bebe Daniels's last opus.

The performance of the star is pleasing, and she again reveals her own distinctive style of comedy ability. James Hall is a handsome hero.

Perhaps acting honors in the picture go to William Austin as the college professor. He overplays his character, but the film would be a sorry thing without him.

George Marion's titles are bright—there is one particularly good one: "He made the first nonstop flight over the Yale campus while selling the Harvard classics."

Clarence Badger, who has been identified with most of the recent Bebe Daniels pictures, directed "Swim, Girl, Swim."

There is a gorgeous fashion show of furs in this week's Fanchon and Marco idea. The exhibit should prove decidedly enthralling to the feminine portion of the audiences. John Maxwell, in a novel vocal number, the Three Coeds—"three little girls from school," and Barnett and Clark, tap dancers, all score.

The real hit of the presentation, however, is an unprogrammed saxophone player. Perhaps you don't like saxophone players just on general principles, but this one is different.

Cliff Nazarro is the new orchestra conductor at Loew's State, replacing Gene Morgan.

RUBE WOLF TO HAVE INITIATION TODAY

Just before delegates to the American Legion convention at Paris leave Los Angeles today for France, they will take Rube Wolf into their ranks as a member of the Legion. Rube, leader of the Fanchon and Marco productions at the Metropolitan, has always been anxious to join the Legion, but a rush of time with his cornet and his comedy forbade it. His opportunity comes today and he will be "initiated" right in Pershing Square. He will get a "hard-boiled" reception from his comrades of the World War, it is promised. Rube served in the Navy during the war. He was everything from galley cook to ship's commander and band leader.

CONWAY SELECTED TO MAKE SEA THRILLER

One of the most experienced directors of the studio was chosen to guide Metro-Goldwyn-Mayer's latest John Gilbert vehicle, "Twelve Miles Out," which will open a three-day run at the West Coast Boulevard Theater tomorrow, when Jack Conway was given the megaphone on the adventure drama.

Conway is recalled for a number of features in the past season, including "Brown of Harvard."

The cast of "Twelve Miles Out" includes Joan Crawford and Ernest Torrence.

On the stage in conjunction with the showing of this picture will be West Coast "Varieties," staged by Fanchon and Marco, and featuring Arthur (Pat) West and his Musical Middies.

"IF I WAS RICH" IS IN LAST EIGHT DAYS

As in most of the theaters presenting spoken plays in Los Angeles, a special Labor Day matinee of "If I Was Rich" will be staged at the Hollywood Playhouse Monday, according to Ed. W. Rowland, managing director.

The William Anthony McGuire comedy ends its run matinee and night on the 11th inst.

In preparation for the premiere of "Home Towners" on the evening of the 13th inst., Director A. Leslie Pierce is holding daily rehearsals.

Athletic Stars Share Honors

James Hall and Bebe Daniels

In "Swim, Girl, Swim," the Paramount picture which marks Gertrude Ederle's debut in the silent drama. At Loew's State now.

Name 'Find' as Shirley Palmer

In Hollywood they are saying that Samuel Goldwyn, who discovered Vilma Banky, Lois Moran, Gary Cooper and other stars, has unearthed in his newest film, "The Magic Flame," which is now being shown at the Million Dollar Theater in its world premiere as the second offering for West Coast Greater Movie Season, a new find, Shirley Palmer.

Two years ago, Miss Palmer graduated from the University of Chicago, and came to California to spend the winter. She secured a minor role in "Peter Pan" more on a dare than for any other reason. Several other parts followed, in one of which Goldwyn saw her. He immediately selected her to play the siren in "The Magic Flame," which stars Ronald Colman and Miss Banky.

Rogell Company Goes to Utah

Albert Rogell's "The Shepherd of the Hills" was officially launched by Producer Charles R. Rogers yesterday when the young director, celebrating his twenty-sixth birthday, departed with 300 players, technicians and extras for Cedar Breaks, Utah, on a special Southern Pacific train.

The leads include Molly O'Day, John Bohn, Alec Francis, Matthew Betz and Otis Harlan. Eddie Chandler is Rogell's assistant with Val Paul, production aide. Rogell is to shoot the major portion of his exteriors on Inspiration Point, nearly 12,000 feet above sea level, from which, it is stated, five States can be seen. Harold Bell Wright's novel is to be eight weeks in the actual shooting.

Honor Bestowed on Miss Janis

Elsie Janis is one of three women upon whom the Sorbonne has conferred honorary degrees for distinguished service to France. The others are Helena and Bernhardt.

But then, Elsie is used to unusual things, for at the age of 9 or 4 she had the aplomb of 80; she had carried the pillow at the head of four wedding processions, and at one of these Henrietta Crossman, then playing in Columbus, was a guest. "Just the type for Little Willie in 'East Lynne,'" she said to Elsie's mother. Result: Elsie made her debut in "East Lynne."

The asset of mimicry which Elsie developed later, has made her world noted, and in her current success, "Oh, Kay!" at the new Mayan Theater, one may see Elsie as John Barrymore, Lenore Ulric, Beatrice Lillie, and other noted personages.

MOVABLE CAMERA IS USED FOR JANNINGS

One of the most difficult "moving shots" ever attempted by a motion-picture director appears in "The Way of All Flesh," which is now playing at the Rialto.

The camera follows Emil Jannings, the star, around one room, down a long hallway and into a second room, recording every action on the way.

"The Way of All Flesh" was directed by Victor Fleming for Paramount and is Jannings' first picture made in America. It has been hailed by the critics as one of the finest pictures of the year. Victor Milner, a director of the American Society of Cinematographers, did the camera work.

WITH BEBE DANIELS

Michael Raffetto, unknown screen comedian, has been selected for a role with Bebe Daniels in the Paramount star's latest comedy of the desert, "She's a Sheik." Raffetto will play the part of Achmet, general aide and henchman of William Powell, the villian.

MAD FOR PUBLICITY

Edmund Lowe this week completed "Publicity Madness," which appears to be his most outstanding picture since "What Price Glory?" Al Ray directed Lowe in his new vehicle.

Playwright to Aid in Work on Production

For perhaps the first time in her career Frances Nordstrum, New York playwright, who is in Los Angeles at this time, will turn stage director and aid in the production of her play, "The Ruined Lady," which is scheduled to follow "The Scarlet Virgin" at the Orange Grove.

Miss Nordstrum arrived here several weeks ago under contract with a local film studio. It is her fourth visit to Los Angeles in four years.

"The Ruined Lady" was presented last season at the Forty-eighth Street Theater by William Brady and starring Grace George. The play enjoyed phenomenal success and a lengthy engagement.

According to Managers Sydney Miller and Monte Carter of the Orange Grove, rehearsals for their coming attraction are to start immediately in preparation for the opening on the 14th inst. The entire cast will be announced following the signing of contracts.

"The Scarlet Virgin," Ramon Cerva's sex comedy drama, it was reported, will have its final Orange Grove performances on the 11th inst., at which time it will be sent on the road to four West Coast cities.

Comedy Night to be Observed

Comedy Night will be observed at the midnight performance tonight of Will Morrissey's "Exposures," now in its seventh week at the Hollywood Music Box Theater. Comedy stars from the Christie studios will be present, as will other funmakers, the management predicts.

Bobby Vernon, Jimmy Adams, Billy Dooley, Jack Duffy and Vera Steadman will represent Christie studios, the report states, with Pauline Garon and Robert Agnew from Columbia.

Morrissey, who is master of ceremonies at every performance, has written a special sketch for the midnight performance, dealing with the extremes to which gag men go to get a laugh. It will be given its premiere tonight and may be retained in the regular performance.

Borzage to See Drama, Report

Frank Borzage, director of the film version of "Seventh Heaven," will be host to the cinema cast tomorrow evening at the Morosco Theater, where the stage version begins its run.

Borzage, it is reported, will entertain a party of fifty, including stars, scenarists and technicians who had a part in making the motion-picture adaptation of Austin Strong's drama, among them Charles Farrell, Janet Gaynor, Dave Butler, Ben Bard, Marie Mosquini and Gladys Brockwell.

Great interest is anticipated in comparing the work of John Litel and Kay Hammond, Morocco leading pair, with that of Charles Farrell and Janet Gaynor, according to Henry A. F. Schroeder, managing director. Both couples interpret the parts of Chico and Diane, the sweethearts of "Seventh Heaven."

HIGH HATTERS ELECT OFFICERS FOR YEAR

Nominations and elections for officers of the Hi-Hatters, associated press agents of Los Angeles theaters, were held at the regular bimonthly meeting of the organization this week at the Los Angeles Athletic Club.

W. H. "Bud" Lollier of the West Coast Theaters, was elected president or "chief Hi-Hatter" for the forthcoming theatrical season. Harry Hammond Beall, who lets people know what is playing at Grauman's Chinese, was elected vice-president. The position of secretarial Hi-Hatter was voted to Perk Swope, of the Hollywood Theaters, Inc. Frank Bruner, the gentleman who invents news about the Belasco and Mayan theaters was unanimously re-elected treasurer, which position he has held this year with successful financial results to the organization.

Sam W. B. Cohn, free-lance publicity expert, was appointed editor of the new bulletin to be published and distributed to honorary and active members. Mel Riddle of the Million Dollar Theater was appointed business manager of the same publication. Board of directors for the new year will be composed of the newly elected officers, and the retiring president, Jim Loughborough of the Metropolitan.

LANG DIRECTS COMEDY

Walter Lang, has begun direction of a rollicking college story for Columbia productions, called "The College Hero," with Pauline Garon as feminine lead. Lang has been a heavy contributor to the story and has been working until "all hours" on the script.

GREEN IS SURPRISED AT REPORT

Vine-Street Manager Calls Tale False; Wilkes Says It's True

Arthur William Green, general manager of the Vine-Street Theater, on behalf of the owner, issued emphatic denial yesterday to circulated and published reports that Thomas Wilkes, local theatrical producer, had taken a long-term lease on the theater. Any such report is without foundation, he stated.

"The Vine-Street Theater, where the comedy, 'The Wild Westcotts,' is now playing, is under a twenty-five-year lease to the present lessee. Though many offers have been made, the present management has no thought of releasing the Hollywood showhouse. My present association with Henry Kolker in production activities has proved very successful. Our first combined effort has been popular beyond our fondest hopes. We have elaborate plans for the fall season," continued Mr. Green.

"I have been the lessee's representative since the inception of the house, and the report is as much of a surprise to the lessee as it is to me. Whoever is circulating the rumors is apparently doing so with malicious intent," Green concluded.

Thomas Wilkes, the other principal in the present story, stated emphatically late last night that the story published exclusively yesterday morning in The Times was "substantially correct," although "premature."

"The deal will be consummated Tuesday or Wednesday, when the present lessee returns from a week-end trip," he said. "All the details have been agreed upon."

Rehearsals of Drama Begun

With the cast completed for "The Devil's Plum Tree," which will follow "The Great Necker" at the Belasco Theater in about four weeks, rehearsals are being held daily at the Hill-street playhouse. Homer Curran and Belasco, Butler, and Davis, who are presenting it, are enthusiastic about the star, Ruth Chatterton, and her company and "their rapid progress."

"The Devil's Plum Tree" was written by John Colton, who adapted it from a Magyar drama, "Milgam Begovic," with Croatia in the fifteenth century as the locale.

In the meantime, report has it, that there seems to be no diminution of attendance at the performances of "The Great Necker," which is today completing its thirteenth week at the Belasco.

Borden Picture Opens Monday

Olive Borden is to appear on the screen at Pantages Theater beginning Monday matinee in her latest starring vehicle, "The Joy Girl," picturized by William Fox from the Saturday Evening Post story by May Edginton. This is the film which Miss Borden made in Palm Beach at the height of the winter season. Two of the sequences are in technicolor and it is said Miss Borden's talents especially well. Neil Hamilton plays the leading male role and other featured players are Marie Dressler and Jerry Miley.

On the stage will be Eva Tanguay, in her repertoire of songs, accompanied at the piano by Alan Parado.

Closing Date is Announced

Edward Everett Horton will end his career of crime and comedy at the Playhouse in three weeks as Thomas Wilkes has set the closing date of "Going Crooked," his current comedy vehicle now at the Playhouse, for the 21st inst.

This Horton farce, which is seen for the first time in Los Angeles, finds the inimitable Eddie more comical than criminal. Early in the piece, because of difficulties chiefly financial, he attempts to embark on a career of crime.

Rhea Mitchell, Irving Mitchell, Stewart Wilson, J. Anthony Smythe, Helen Brooks, George La Monte, Robert Stone and Marie Bryer are seen in support of Horton.

NO LICENSE LAWS TO STOP MOCK MARRIAGE

The three-day wait between application and issuance of a marriage license that the new California law requires will not affect the wedding that is performed nightly in "The Wild Westcotts" at the Vine-street Theater, the management earnestly reports.

This ceremony, which is indeed a hasty one, occurs when Geraldine Fairmont, played by Ruth Stewart, and Capt. Trenchard, played by Wyndham Standing, decide to end their long friendship and marry at once. The theater and the rest of the cast could hardly wait three days for each betrothal, the story continues, so a special dispensation has been granted Henry Kolker and Arthur William Green, the producers, during the run of this farce.

CONSULAR NIGHT TO BE CIRCLE OCCASION

One of the most colorful evenings of the entire engagement of "Seventh Heaven" at the Carthay Circle Theater will be that of Pan-American consular night on the evening of the 7th inst.

On that occasion the representatives of nearly thirty foreign countries will be the guests of honor and hundreds of natives of the various countries represented by these ambassadors will be on hand to pay them homage.

Charles Farrell and Janet Gaynor, hero and heroine of "Seventh Heaven," have been invited by the management to act as host and hostess to the consular corps on that evening.

INVITED OUT

Bryant Washburn has been invited to Portland, Or., to attend the opening of a new theater. The house will make its inaugural bow with "Breakfast at Sunrise," in which Washburn is featured in support of Constance Talmadge.

Theaters—Amusements—Entertainments

BROADWAY at 9TH Orpheum AFT. 25¢ TO 75¢ EVE. 50¢ TO $1.50
OPENING BILL OF OUR 1927 - 28 SEASON !!
NICK LUCAS
JEROME & GRAY · SIDNEY MARION · WIEST & STANTON
JACK LAUGHLIN'S "REVUE NOVELETTE"

DARING 3 ACT COMEDY-DRAMA
SCARLET VIRGIN
ORANGE GROVE 720 S. GRAND AT 8TH ST.
LAST 2 WEEKS MAT. TODAY
LABOR DAY MAT. MONDAY

West Coast Theatres
Greatest Greater Movie Season
METROPOLITAN
Paramount's thunderous romance . . . out of China
Richard DIX in Shanghai Bound
Rube Wolf The Lovable Leader in Fanchon & Marco's Musical Waters
LOEW'S STATE
a fast one! a funny one! college romance! campus antics! beach-club mammas!
Bebe Daniels In 'SWIM GIRL SWIM'
A Paramount Picture GERTRUDE EDERLE In her first picture and James Hall.
and look! Cliff Nazarro The Greater Band in Fanchon & Marco's $100,000 "Fur Fashion Idea" (Beckman Furs) Gorgeous Girls Rudy Wiedoeft Saxophone King
and look! Lloyd Hamilton in "Goose Flesh"
3RD WEEK POP. PRICES MILLION DOLLAR
500,000 women in Los Angeles know why they want to see Ronald Colman & Vilma Banky in The Magic Flame
Samuel Goldwyn's greatest achievement
DOORS OPEN 10:45 A.M. POPULAR PRICES CRITERION
Only 11 days more King Vidor's tremendous "The Big Parade" starring JOHN GILBERT
A Metro-Goldwyn-Mayer Picture. Renee Adoree . . . Karl Dane . . .
10th at Western UPTOWN
We know it! We know you Uptown patrons would respond! repeating its astonishing downtown success. Paramount's mighty, mighty 'Underworld'
starring . . . George . . . and for Geo. Bancroft . . . Clive Brook Evelyn Brent . . . Larry Semon
"Revolver" Now "Variety"
GRAUMAN'S EGYPTIAN
"Where the stars see the pictures!" And the stars and everybody are rushing to the Cinemonte
'Metropolis' Lyons Comedy "Polar Nuts"
WEST COAST BOULEVARD
7 Days starting Sun., Sept. 4 JOHN GILBERT in "TWELVE MILES OUT"
WASHINGTON AT VERMONT Pat West, "Middies," "Variety"
BURBANK THEATER Sixth and Main.
PATSY'S PAJAMAS With 30 Girls
Special Bargain Matinee, 11 A.M. to 2 P.M. All Seats 50c
RIALTO BDWY. NEAR EIGHTH
EMIL JANNINGS IN THE WAY OF ALL FLESH
WITH PHYLLIS HAVER & BELLE BENNETT
VAUDEVILLE & FIRST RUN PHOTOPLAYS PANTAGES SEVENTH at HILL
PASSION
WITH EMIL JANNINGS & POLA NEGRI
POPULAR PRICES 25¢
JOE REA & HIS CALIFORNIA NIGHT HAWK REVUE
HERE NOW · WHAT PRICE GLORY
HOLLYWOOD PLAY HOUSE PHONE GR. 6161
LAST 9 DAYS
IF I WAS RICH
MAT. TODAY Sun. & Thurs. 2:30
400 SEATS $1.00 75¢
EVERY NIGHT 50¢ to $1.50
EXTRA MATINEE LABOR DAY, MONDAY, SEPT. 5th
Southern California Manufacturers' Exhibit
Southwest Bldg. 130 So. Bdway.
Interesting and Active Displays of Goods Made Locally—Foods, Furniture, Textiles, Community Groups, Household Helps, etc.
Open Every Weekday, 9 to 6. All Welcome. No Charge.

FROLIC TONIGHT AT KHJ STUDIO

High Jinks to Remind Fans of Radio Show

Score of Artists to Appear at "Times" Station

Versatile Duo Presents Snappy Program

BY DR. RALPH L. POWER

Shades of the departed Lost Angels program and other frolic and high jinks late evening programs at KHJ will be resurrected tonight in the ivory tower studio when the program from 8 o'clock to 2 a.m. will be a radio passing review throng.

The special feature of the frolic broadcast will be to remind the radio audience that the Radio Show Beautiful opens to the general public on Monday afternoon.

There will be numbers by the Santa Anita Instrumental Trio; Thomas Ferguson, Scottish baritone, with a delightful repertoire and Vernon and Larry Cannon, vocal harmony numbers, accompanied by Ted Haller.

Thelma Brown, blues singer, accompanied by Onita Floyd, will act as purveyor of popular song hits. Carl Hanson will strum away on the musical saw and Lawrence Jack Adair will furnish the saxophone tunes.

JUBILEE SINGERS

John Hall and his Jubilee Singers will be in the studio for another interesting group of numbers while the KHJ Concert Trio will also be on hand. Sam Hinds, of bottle story fame, will be on the air for the first time this year and will be welcomed royally. Blanca Flor and her Spanish Serenaders plan to furnish plenty of da-tes tunes via radio.

Of course, Mammy Lou will desert the washing temporarily to give a monologue or two and Benjamin Sears with the Husking Bee Dancers will hold forth in old-time dance numbers. The Times Aloha String Quartet has a new repertoire for a surprise and the California Banjo Boys will inject plenty of pep in the performances.

F. G. Aspre and his Manila Symphonic Jass Band, versatile performers, will give ensemble numbers with violin solos as a side line while Charley Hamp, popular local radio announcer, will strum the piano keys and give some song numbers in his inimitable way.

RADIO ETIQUETTE

Red Wyatt promises to bring his ukulele for a song and uke program and a lecture on radio etiquette will be given by Prof. Schultz, and, of course, this is just a radio nom de plume.

J. Walter Leopold in his own song compositions, Ina Sires, in cowboy songs, and various other talent will be featured on the frolic broadcast. Besides those listed, undoubtedly many other favorite radio artists of the stations will drop into the studio from time to time during the hours the studio is on the air.

On KHJ's broadcast of last night Ted and Jack Dale, who were hooked as "two musicians with personality plus," demonstrated that their slogan had been well earned.

VERSATILITY SHOWN

Many of their radio numbers were their own songs, and even in well-recognized selections they made their own arrangements. For instance, one of the medleys offered included "Carmen Overture," "Old Sweet Song," and "Rondo Capriccioso," with Ted playing the xylophone with four mallets and Jack at the piano.

Showing their versatility Jack whistled a number to his own accompaniment. Then they reached in their bag'ful of musical tricks and gave a vocal duet with Ted at the piano.

These youngsters, still in their teens, are showing at some of the local playhouses before starting on the Orpheum Circuit in October. Their closing broadcast number was a potpourri medley arrangement for which there was the piano accompaniment and the xylophone with eight mallets.

NORWEGIAN AIRS

Olga Mitano Mitana, accompanied by Virgie Dugas, took part in the entertainment for the ether realm with a pleasing classical group which featured especially a number just received from Norway and which, with unusual charm and elegance, made an interesting radio piece.

Friday night's broadcast over KHJ, as a matter of fact, was full of pleasant surprises in novelty acts and a well-rounded program.

The Florence Trio, instrumentalists, was composed of G. Bendinelli, playing the concert harp, guitar and banjo; A. Rice, the accordionist, and A. Pongon, player of the saxophone and clarinet. This group, which has been on the west coast for three years with a clever novelty act, gave some fine numbers, including a vocal solo by Bendinelli, the trio repertoire and a piano-accordion piece by Rice. The selections ranged from gra-d opera and waltzes to popular numbers and old-time ballads.

The children's hour, with Uncle John, featured Bettimae Pfefferkorn, "Bobolink," singing crooning lullabies and nursery jingles; David Durand, "Little Boy Blue," with a splendid reading number by his mother; Henrietta Poland, "Forget-Me-Not," with her usual reading, and also, for the first time, a vocal number; Catherine Cotter, "Sweetheart of Radioland," in "grampop" jokes and patter; Billy Lord, "Police Comrade," with a recitation; Margaret Bond, violinist, accompanied by Dorothy Tipton, featuring Kreisler and other compositions, and Roberta Bush, "Firefly," in popular songs.

Novelty Act on Radio Program

Florence Trio Gives KHJ Entertainment

and his Radio Show frolic.

OTHER CALIFORNIA STATIONS

6:30 to 7 a.m.

KGFJ—Music at 9:30. KFOX—Exercises at 6:45
KNX—Exercises at 6:45

7 to 8 a.m.

KFOX—Daily dozen exercises, 7:15 and 7:45. KGFJ—Music. KMTR—Exercises; music. KFLA—Exercises. KFRC—Exercises to 7:45. KYA—Music. KNX—Exercises.

8 to 9 a.m.

KNX—Talk at 8; time KTBI — Devotional hour at 8:30. KMTR—Time at 8:45. KGFJ—Music.

9 to 10 a.m.

KNX—Shopping news. KMTR—Home talks. KGFJ—Music to 9:30. KFWB—Dinner concert. KMTR—Announcements; music. KFOX—Concert orchestra. KFWI—Orchestra. KNX—Concert orchestra. KPLA—Dinner program. KFSG—Music at 9:30. KYA—Music. KELW—String quartet. KFVD—Program at 9:30. KMTR—Home talks. KGFJ—Music to 9:30. KFOX—Concert orchestra. KGER—Children's hour at 9:30. KFRC—Music. KFVD—Shopping hour.

10 to 11 a.m.

KNX—Talks. KMTR—Talks at 10:45. KFVD—Program. KFWB—Shopping news. KFRC—Music. KFOX—Music at 10:30. KFOX—Talks. KFSD—Shopping hour. KPO—Markets; weather.

11 a.m. to 12 Noon

KFWB—Noonday music. KMTR—Shopping news at 11:15. KFVD—Program. KGO—Concert at 11:30. KPLA—Music. KGER—Organ; music. KFRC—Recital. KELW—Press hour. KFON—Music; news.

12 Noon to 1 p.m.

KNX—Program. KFRC—Lecture. KFOX—Music. KPEN—News at 12:35. KYA—Music at 12:30. KFWB—Program. KFWB—Shopping talk at 12:45. KPQE—Orchestra. KGO—Concert. KFVD—Music. KFRC—Music to 12:35. KFSD—Noon concert. KGER—Music. KMTR—Music to 12:35. KFWI—Music.

1 to 2 p.m.

KNX—Music. KFOX—News. KMTR—Dance orchestra at 2:30. KNX—Music at 1:30. KFOX—Organ recital. KFWB—Dance orchestra. KPO—Studio orchestra. KFSD—Orchestra. KFWB—Program. KGER—Music to 1:30. KYA—Music. KELW—Program. KFVD—Program. KGO—Concert. KFWI—Music.

2 to 3 p.m.

KFOX—Band. KFVD—Program at 2:30. KFWB—Instrumental. KNX—Music. KGFJ—Program. KGO—Music. KYA—Orchestra. KNBC—Talks; band. KFWB—Music to 2:30.

3 to 4 p.m.

KNBC—Band. KNX—Baseball. KFWB—KNX rebroadcast. KMTR—Talks to 3:30. KFOX—Concert orchestra. KNX—Shopping news. KFVD—Music to 3:30. KGFJ—Music. KFVD—Music at 4:30. KFON—Band. KGO—Concert orchestra. KPLA—Orchestra.

4 to 5 p.m.

KPLA—Educational hour. KFWB—Dance orchestra. KNX—Program. KFWB—KNX rebroadcast to 5. KFON—News; concert. KFOX—Music to 4:30. KPO—Musical concert. KGFJ—Music to 4:30. KGFJ—Music to 5. KFVD—Music at 4:30. KGO—Concert orchestra. KFRC—Dance orchestra. KFI—Finch.

5 to 6 p.m.

KPLA—Studio. KFI—Music at 5:30. KNX—Program. KFON—Concert orchestra. KNBC—Periods. KGER—Children's hour at 4:30. KFOX—Children's hour at 4:30. KYA—Music at 5:30. KMTR—Music at 5:30. KHJ—Music at 5:30. KFVD—Music.

6 to 7 p.m.

KFWB—Dinner concert. KMIC—Shopping news. KMTR—Announcements; music. KFQE—Dinner concert. KFVD—Talks; music. KFON—Concert orchestra. KFWI—Orchestra. KPO—Orchestra. KNX—Concert orchestra. KPEN—News at 6. KPLA—Dinner program. KNBC—Organ. KFOX—Music at 6:30. KGFJ—Music. KYA—Music. KGFB—Concert. KELW—String quartet. KFRC—Studio hour. KFVD—Talks; music.

7 to 8 p.m.

KPLA—Music. KNBC—Music. KNX—Program. KFWB—Orchestra. KMTR—Talks; music. KTAB—Talks. KFRC—Services. KFWI—Orchestra. KYA—Music to 7:30. KGO—Reports to 7:30. KFON—Novelty hour. KPEN—News to 7:20. KPO—Concert orchestra. KGFJ—Music to 7:30. KFSD—Program. KELW—Program. KFVD—Program. KGER—Children's hour at 7:15. KGER—Music. KFRC—Music. KFI—Program. KFQE—Music.

8 to 9 p.m.

KNX—Program. KYA—Program with KPLA. KFWB—Program. KFWB—Program. KFSG—Evening services. KFON—Band. KFWM—Music. KPEN—Concert. KELW—Program. KPO—Chain program. KFWI—Music. KGFJ—Music. KMTR—Music. KFI—Chain program. KFQE—Music. KFVD—Orchestra. KFOX—Concert. KNBC—Band. KGFJ—Dance orchestra. KMIC—Program. KGO—Chain program. KFWB—Dance orchestra. KFWO—Orchestra. KPLA—Program with KYA. KGER—Program.

9 to 10 p.m.

KPLA—Program. KPON—Dance orchestra. KELW—Program. KPO—Orchestra. KFWI—Dance orchestra. KFVD—Studio hour. KNX—Program. KGFJ—Program. KFWB—Music. KFWM—Music. KFRC—Music. KFI—Music. KFQE—Program. KMTR—Music to 12:30. KGO—Program. KYA—Dance orchestra. KGER—Studio hour. KFWI—Music.

10 to 11 p.m.

KPLA—Dance orchestra. KPO—Dance orchestra. KFWI—Dance orchestra. KFVD—Dance music. KNX—Dance orchestra. KFWO—Orchestra. KFWB—Dance orchestra. KFQE—Dance orchestra. KMTR—Dance orchestra. KFRC—Dance orchestra. KFON—Organ recital.

11 to 12 Midnight

KFWI—Dance orchestra. KMIC—Dance orchestra. KNX—Dance orchestra. KNBC—Dance orchestra. KGO—Dance orchestra. KFVD—Dance orchestra. KFRC—Dance orchestra. KPON—Dance orchestra. KMTR—Dance orchestra. KFI—Finch.

AFTER MIDNIGHT

KGO—Dance orchestra. KFRC—Dance orchestra. KNX—Finch. KPO—Dance orchestra. KFWI—Orchestra to 2:30 a.m. KFI—Finch to 2 a.m.

K-H-J The Times

TODAY'S PROGRAM

2:30 to 4:30 p.m.—Baseball from Wrigley Field, via remote control.

6 p.m.—KHJ Concert Trio.

6:30 p.m.—Uncle John and the children's hour. Nona Clapp, "Sunshine Fairy," in songs; Dolly Wright, "Dolly of Radioland," with readings; "King Arthur," Arthur Stevens, in a radio chat; Marjorie Genevieve Lowe, "June Bug," in recitations; Raymond Burton, cornet pupil of Dr. E. M. Biner, and Aunt Peggy with some new darkey stories.

7:20 p.m.—Evening Scripture reading, Charles R. Graves, on behalf of Twentieth Church of Christ, Scientist.

7:30 p.m.—Open forum. Vinton A. Holbrook, "Changes in Laws Made by Last State Legislature."

7:45 p.m.—Isabel Matthews, 14-year-old harp soloist.

8 p.m.—World-wide news.

9:15 p.m. to 2 a.m.—Uncle John and his Radio Show frolic.

YOUR BABY AND MINE

By Myrtle Meyer Eldred

Mrs. Eldred will be glad to answer all questions pertaining to babies and children. A stamped and self-addressed envelope, forwarded to this office, will bring a personal reply.

BEST TIME FOR VACCINATION

No one needs to be told what vaccination is for. We all know that not so many years ago smallpox was one of the scourges of the earth, and that its very name was as terrifying as that of the black plague. Because one man noticed that milk-maids and men developed a milk disease which resembled smallpox but was not fatal and inoculated persons with cowpox, we have come to regard the disease with equanimity. But if we were to go for years, unvaccinated, small-pox would be again the frightful disease it once was.

Vaccine is a sterilized product which has been drawn from a horse which has recovered from the disease. The body's natural resistance to the disease is strengthened by these extra antibodies, which the horse has produced in his successful fight.

The child may be vaccinated as early as the eighth or ninth month if there is need of it. Summer time is not a good time for vaccination, nor should it be done when there are boils or other skin diseases which result in formations of pus. Spring or fall may be chosen, or if the child is not in danger of being with any person who is ill, the vaccination may be put off until he is two or three years old.

There is seldom any bad effects of vaccination if care is taken to keep the secretions from the sore away from other areas of the skin. The wound should be properly covered and kept from any danger of being infected or of spreading infection until it, like any other sore, has become healed.

Children who have gone unvaccinated until school time has arrived should have this done before entering school. It is only by such methods that we prevent dangerous epidemics of the disease.

I SEE BY TODAY'S "TIMES" WANT ADS

That young woman is wanted for general housework and care of two children.

That $85 cash will buy 1924 Star touring car in good condition.

That experienced delicatessen man is wanted.

That $130 automatic electric range—three burner and oven—is for sale for $100. Used only three months.

That owner is trying to recover basket containing bathing suit bathrobe, and other articles lost on way to Hermosa Beach.

HEALTH and DIET ADVICE

By Dr Frank McCoy

Author of "Eat Your Way to Health"

Dr. McCoy will answer personal questions on health and diet, addressed to him, care of the Los Angeles Times. Envelope stamped, addressed envelope inclosed.

Dr. McCoy's menus suggested for the week beginning Sunday.

Sunday—Breakfast: French omelet, toasted Shredded Wheat Biscuit, stewed raisins. Lunch: Sweet corn, string beans, carrot salad. Dinner: Baked chicken, Melba toast dressing, cooked oyster plant, McCoy salad (lettuce, tomatoes and cucumbers,) ice cream.

Monday—Breakfast: Coddled eggs, Melba toast, stewed prunes. Lunch: Fresh peaches or melon, all desired. Dinner: Salisbury steak, cooked summer squash, salad of celery and ripe olives, apple whip.

Tuesday—Breakfast: Poached egg on Melba toast, crisp bacon, stewed apricots. Lunch: Buttermilk (1 pint,) tea or coffee, Swiss dairy cheese, rye loaf, grated and baked young carrots and turnips (unpeeled) salad of cold cooked asparagus, prune whip.

Wednesday—Breakfast: Coddled eggs, toasted Triscuit, baked apple. Lunch: Fresh pears or grapes. Dinner: Baked sea bass, cooked tomatoes (from Tuesday's garnish,) cooked spinach, salad of shredded cabbage and endive, plain Jello.

Thursday — Breakfast: Cottage cheese, Melba toast, fresh pineapple. Lunch: Macaroni (seasoned only with butter,) cooked young beets, head lettuce. Dinner: Broiled steak, cooked beet tops, squash, chopped carrots, celery and olives in gelatin, ice cream.

Friday—Breakfast: French omelet, waffle (browned through,) apple sauce. Lunch: Cantaloupe, as desired. Dinner: Broiled white fish, okra, string beans, salad of sliced tomatoes on lettuce, no dessert.

Saturday—Breakfast: Wholewheat muffins, peanut butter, stewed prunes. Lunch: Sweet corn, summer squash, celery. Dinner: Roast pork, mashed young turnips, combination salad, cucumbers, tomatoes, celery, baked apple.

Veal loaf: Prepare unflavored gelatin as directed on package. When congelation begins, mix in finely-minced, cooked veal to which has been added a small amount of chopped parsley and a very little salt. Place on ice and serve in slices garnished with small tomato rings from which centers have been removed.

Gelatin is a very useful substance in the body, and it is the lack of this substance that makes the bones harden, rather than the addition of minerals. It seems that a plentiful supply of this food in the diet really keeps the bones and tissues softer and younger. If there is a large supply of gelatin in the blood, coagulation will set up readily, and it is especially indicated where there is a tendency to bleed easily.

QUESTIONS AND ANSWERS

Question. Reader writes: "I think your column contains fine information. Could you tell me what causes a pain beneath the outer half of the eye? Also, what causes black specks to be always present in the vision?"

Answer: Your trouble may be caused by improperly fitted glasses, sinus or antrum trouble, abscessed teeth, or the pain and the symptoms of black spots may be due entirely to liver congestion from autointoxication.

Q.: Cook asks: "Will you be kind enough to give a list of some of the so-called salad vegetables?"

A.: Young tender beets, carrots, turnips, and parsnips may be ground in their raw state. Asparagus, spinach, and oyster plant make good changes if used raw. Then there are lettuce, celery, cucumbers, parsley, and watercress. Make it a rule to use one or more of these salad vegetables each day.

Q.: Very Anxious writes: "What will make fingernails grow? The ones on my right hand haven't grown enough in several months to file and the nails on the left grow very slowly. I have tried everything and I would like to have your opinion."

A.: You just be suffering from severe acidosis if your fingernails grow so slowly. You have probably eaten enough of those foods containing the nail-building elements but these elements must have been destroyed by some systemic toxemia in your body. Take a few days' fruit fast, then live on a well-balanced diet such as I suggest in my weekly menus and take calisthenic exercises with your arms to increase the circulation to the hands.

CHEF WYMAN'S *Suggestions for* TOMORROW'S MENU

Every Friday at 2 o'clock Mrs. A. L. Wyman will conduct a free class and demonstration of good cookery in the lecture room of the Southern California Manufacturers' Exhibit, 130 South Broadway.

Breakfast
Fresh Figs and Cream
Creamed Dried Beef
Hot Crescents
Preserves
Milk Coffee

Dinner
Salted Nuts Celery
Chicken Fricassee with Rice
Duchesse Potatoes
Buttered Lima Beans
Lettuce Salad with Cheese Dressing
Brick Ice Cream
Mock Angel Food Cake
Iced Coffee

Supper
Potato and Ham Sandwiches
Parker House Rolls
Tomato and Cucumber Mayonnaise
Iced Watermelon
Tea

CHICKEN FRICASSE WITH RICE

Take a young fat hen, place in enamel kettle with enough water to cover, add seasoning, two teaspoonfuls of salt, one-half teaspoonful of pepper corns, one celery root, two onions unpeeled (they add an entirely different flavor,) two stalks of celery, one-eighth teaspoonful of mace, one large carrot, one stalk of leek. Boil very slowly for three hours uncovered. If the chicken is very young it may not require that length of time for cooking. When ready to serve strain the gravy, thicken with two tablespoonfuls of flour, diluted with one-half cupful of milk, stirring this add two yolks of eggs, beat to a foam and add the strained gravy. Pour over chicken, keep warm over a water bath; serve on platter. In the center place a mound of steamed rice, pouring over this about one and one-half cupfuls of the gravy, dust heavy with parsley and lay the chicken around, serve the rest of the sauce in a gravy boat.

DUCHESSE POTATOES

Mashed potatoes, one egg.

Take freshly boiled and mashed potatoes, add to them the beaten yolk of an egg, place in a greased tin, and form into balls, hearts or flat cakes, brush with the beaten white and brown in oven.

MOCK ANGEL FOOD CAKE

One cupful flour, two teaspoonfuls baking powder, one cupful sugar, pinch of salt, one cupful milk, whites of two eggs.

Sift flour, sugar, baking powder and salt four times, and pour into this the milk which must be boiling, and beat until smooth. Fold in carefully the whites of the eggs, which have been beaten dry. Bake in moderate oven and do not grease the tins or flavor the cake.

POTATO AND HAM SANDWICHES

Into three cupfuls of well-mashed potatoes stir two eggs without beating. Spread two tablespoonfuls of this potato out smoothly, and lay on it a slice of neatly trimmed boiling ham. Cover this with potato, pinch the edges well together, lay in boiling shortening and fry a delicate brown.

Mrs. Wyman does not reply to letters, but requests for menus are answered in the department. PRACTICAL RECIPES published every Tuesday.

(All rights to reproduce reserved by A. L. Wyman)

LABOR DAY CONCERT FOR WESTLAKE PARK

Afternoon and evening concerts will be given at Westlake Park tomorrow and Labor Day. The Board of Park Commissioners will present the Radio String Sextet, directed by Sam Seidler, during their regular Sunday afternoon concert. Elsa Foley, coloratura soprano, and Thomas Wallace, baritone, will be featured. Monday afternoon a recital will be given from the stand on the lake by Jimmie Torelli and his orchestra. Bob Swan and George Ainsworth will be vocalists. During the evenings of both days popular concerts will be given by the Westlake orchestra.

START MADE ON MARKET STRUCTURES

Ground Broken for New Group of Terminals for Handling Produce

Ground-breaking ceremonies took place yesterday at 10 a.m., prior to starting actual construction of a group of wholesale produce terminal buildings at 1200 East Eighth street for the Central Wholesale Market Company. Completion of the buildings, which is scheduled for within seventy-five days, will provide modern wholesale marketing facilities centrally located between the other two leading markets and in close proximity with the business center.

Considerable produce is said to be wasted or sold at loss due to a lack of ample marketing facilities within Los Angeles, and it is expected that these new market buildings will do considerable toward eradicating this condition. The present two markets are said to be overcrowded and hundreds of growers and distributors are turned away daily.

Containing a total floor area of 97,242 square feet in the new buildings, in addition to 60,000 square feet of floor space in a three-story building now occupying a portion of the site, the new wholesale market will have facilities to successfully accommodate more than 450 growers and distributors. The buildings, which will occupy a four and one-half-acre site, will be built by the Wurster Construction Company. Plans are by Architect Robert H. Orr.

The project, which it is estimated will have a minimum valuation of $1,225,000 when completed, is owned by the Central Wholesale Market Company, of which George A. Bigler is president and general manager. Other members of the concern are Jack Netz, vice-president; Harry M. Lukens, secretary and treasurer, and R. H. Raphael, Harold Raphel and Robert Raphael, Jr., directors.

COPELAND WILL GIVE TALK HERE

Senator from New York Booked as Chief Speaker for Monday Celebration

United States Senator Copeland of New York will be the principal speaker Monday at the Labor Day celebration at Rose Hill Park. Senator Copeland is scheduled to arrive that morning by steamer and to speak at 1:30 p.m. Judge Bogue will introduce the speaker. At 2 p.m. a speech by President Green of the Federation of Labor will be received by radio and broadcast.

The program is scheduled to start at 9 a.m. and includes athletic events, dancing and music. A championship tug of war is set for 3 p.m. There will be a barbecue lunch at noon.

Senator Copeland expects to spend several days in Southern California and to inspect proposed dam sites on the Colorado River on the way home.

Couple Held on Mann Charges

Charged with suspicion of violation of the Mann Act, Roy Hyde, 28 years of age, and Miss Bessie Haby, 21, were arrested yesterday by Detective Lieutenants Lloyd and McCarron, cooperating with Department of Justice operatives, at 1754 Glendale Boulevard.

Both were booked at the City Jail, and the girl later transferred to the women's quarters of the County Jail.

NATURALIST BACK FROM CRATER LAKE

LOCAL PROFESSOR SERVED FOR EIGHT WEEKS AS OFFICIAL OF NATIONAL PARK

Dr. Loye H. Miller, head of the biology department of the University of California at Los Angeles, returned today from Crater Lake National Park where he spent the past eight weeks as park naturalist for the Department of the Interior.

California apparently has been the first State largely to discover the natural beauties and grandeur of this newest of the national parks, Dr. Miller said. A greater number of California visitors came to the reserve in the eight weeks he was there, Dr. Miller said, than came from all other States combined, including Oregon.

The most striking thing about the park, Dr. Miller said, is the great volcanic crater occupied by a lake five miles in diameter and 2000 feet deep. The remarkable coloring of the cliffs and water is another natural wonder that constantly evokes surprise from visitors.

RITES FOR A. L. BALL

Downey Banker's Funeral to be Conducted Today

Funeral services for Albert L. Ball, one of Downey's most prominent residents, will be conducted at his home on Cherokee avenue at 2 p.m. today, Rev. C. S. Tanner will officiate. Mr. Ball, who was 64 years of age, died Wednesday.

He came to California in 1877 from Ball's Mills, Pa., where he was born, and to Downey in 1885. With his brother, William S. Ball, he began orange culture and later with J. J. Tweedy and sons they established the Ball & Tweedy Orange Packing and Shipping Company, one of the first enterprises of the kind in the Los Nietos Valley. At the time of his death he was vice-president and a director of the Los Nietos Valley Bank.

JUDGE ADVOCATE OF LEGION NAMED

Walter B Kibbey, director and attorney for the Security Title Insurance and Guarantee Company, has been appointed judge advocate for the California Department of the American Legion, according to advices received yesterday from Phil Dodson, commander of the California Department. As judge advocate he will have charge of all legal work for the Legion in this State. Mr. Kibbey also is a member of the Veterans' Welfare Board and now is in San Francisco attending the regular monthly meeting of the board.

It is certainly little short of remarkable to see the transformation which takes place to the unadorned tilt top table, sewing cabinet and magazine carriers, when you take them to the Mathews Paint Co., 1245 S. Hill, and decorate them with Italian Clay work and transfer pictures instead of hand-decorating; plastic wood ornaments and oil paints. The furniture so cleverly improved by this method is not only lovely, but its value is greatly enhanced and, oh dear, the work has been ever so pleasurable! We have some interesting news for the many Pasadena friends of the Mathews Paint Company, and it's this: The company has just opened a beautiful new store on Green at Oak Knoll. The display of goods beggars description and every article shown is intended for the beautification of your home; so, do go in and show your appreciation of their efforts to co-operate with the home-maker by a share of your patronage.

To prevent bottles of medicine, ink, etc., from leaking when traveling, cork them rather loosely and dip the tops in melted paraffin. Or, draw a finger from an old glove over the cork and neck of the bottle.

What Glorious News! You can actually have your long-forbidden sweets, namely—candy, and not grow fat from the indulgence. It's Agar Agar Candy I am talking about and the California Nut Store, 653 S. Hill (Pantages Theater Bldg.) sells it. Think what pleasure may now be yours! Agar Agar Candy which resembles glaze fruit and tastes too good for words. Sells for the modest sum of 60 cents a pound. In San Francisco you would pay $1.00 for the selfsame thing—do get a box this very day without fail.

When eyeglasses steam—To prevent annoyance of moisture on eyeglasses, when going from a cold into a warm atmosphere, moisten the tips of the fingers and rub them over a cake of soap. Then rub them over the lens and polish as usual. Only one application every day or two is necessary. Vaseline is also good; clean well afterward.

To clean white woolen toys, etc., use a paste made with white starch and cold water—just enough water to dissolve the starch; rub it well all over the soiled toy and lay aside till dry; then brush off all traces of starch.

School opening Tuesday brings back the old bugbear . . . namely the preparation of a lunch each day, and the question: What to put in it for variety? But, wait a minute! Didn't you know about Sur-Val 15-cent box lunches for school children? And haven't you heard how delectable and varied they are—something different being used each day so that the capricious appetites of these little men and women may be sated. It is interesting to note, by the way, that everything put into these boxes is of the best—finest grade of butter on the bread, and excellent bread it is you may take my word for it (because I have been through the Sur-Val plant and I know whereof I speak.) All your troubles as regards lunches certainly are at an end for Sur-Val has solved the problem most satisfactorily.

For women travelers a tube of shaving cream is more convenient to carry than soap and will prove just as serviceable. When traveling without coat hangers, make some by rolling newspapers tightly and tying them in the middle with strong cord.

Warm days these, but who cares about that so long as there is plenty of Hughes Ice Cream available. Hughes, with its so delicious flavor, due to the high quality of its ingredients. You realize after eating just one dish of it that pure cream, real fresh fruit and best-grade chocolate and vanilla, do make a heap of difference with the quality all on Hughes side. Let's eat more of this utterly delicious ice cream—It is certainly beneficial!

To pick up broken glass easily, even the smallest pieces, pat gently with a bit of wet absorbent cotton or a damp woolen cloth, which can afterward be burned.

Perhaps you have just put off or perhaps forgotten to attend to the matter, so again let me remind you of the beautiful replating of silver which the Peerless Platers of 239½ S. Spring (upstairs) do. Knives, forks and tablespoons are refinished for $2.50 a dozen; teaspoons costing but $2.50 for the same number.

To clean piano keys use a piece of muslin dipped in alcohol. For very yellow keys use a piece of flannel moistened with cologne water; (common water turns them yellow.) Finely powdered French chalk mixed with benzine is also good.

There is an indescribable thing" about Sparkletts Arctic water which you can't name which tells you just as surely be that you are drinking it when have your first swallow—no "something" cannot be found er water. Every glassful you i that much progress to fect health, for physicians the world are frank to adm water such as Sparkletts makes you healthy and wealthy and wise. Are you Sparkletts now? It costs cents for a five-gallon bot tainer and stand loaned you for a bottle or so phone

For novelty candle holders rosy-cheeked apples, polished lowed out to receive the c candle; at a children's party a color scheme of red and carried out, nothing more could be designed.

Try what you will to ge ants, they will always come less you install the Calpeo then you are rid of them for all time. Better phone—at the earliest opportunity Calpeo Sales Co., 3616 W. Pico Pimpire 1038.

An unbreakable bead chain string makes an excellent for stringing beads or pearls stand a great amount of wear and will practically last ever. Dental floss is also good for this purpose.

Young's Market Company ater to not only the tastes of the outer woman, as a very person said before me—but are now handling Dorothy Beauty Preparations know how fine they are, if you are tired of your com and want an unsightly hair Dorothy Gray Russian Cream does the work in a pleasant way. The cleansing you will find the best you used because it liquifies leaves a most delightful Remember Young's for Dorothy Gray's toilet requisites.

For leaky vases or brittle melted paraffin and pour it vase and let it harden over where the leak occurs. It will leak again.

When using an electric buss is annoying, slip a piece paper or magazine under and the noise will cease.

NEW RECORD ACHIEVED BY RADIO SHOW

Seventy-two Booths in Excess of Plans Ready for Opening Monday

A new record was set yesterday for western broadcast exposition, according to announcement, when the last remaining booth in the Radio Show Beautiful, which opens Monday in the Ambassador auditorium, was assigned to a receiving-set concern.

Waldo T. Tupper, managing director, said the show has seventy-two booths more than originally planned and that the event will stand as the largest show of the kind ever held west of Chicago. He said the total assignment of floor space upset precedent, and reflected the enthusiasm with which radio events are accepted.

Electrical sunbursts, a statue of Pan, a new marquee for the auditorium, an immense archway to serve as the main entrance to the pavilion, statues of Lindbergh and a pair of sphinxes yesterday enlivened the Ambassador grounds in token of the exposition.

One of the outstanding pre-exposition events was the installation of a radio station to be occupied by the American Radio Relay League. The organization, it was said, will broadcast free messages to nearly all parts of the world.

Vic Clark, program director, announced that six broadcast stations, KHJ, KFI, KNX, KFWB, KPLA and KNRC, will broadcast midnight frolic programs tonight in honor of the exposition.

'Times' Praised by Legion Men

Tribute was paid to the Los Angeles Times yesterday when Vernas A. Van Matre, Commander of Downey Post, No. 270, American Legion, received a substantial amount of money to help defray his expenses to and from Paris as a delegate to the American Legion convention.

Van Matre is one of the many Legionnaires in Southern California who took advantage of the offer of The Times to assist them in earning money to pay their transportation and entertainment costs to Paris. "It's mighty fine to know that I am going back overseas to live over the old days with my buddies," said Commander Van Matre, "but without the help of The Times my trip would have been impossible."

The Downey delegate will leave this morning for France with the Southern California contingent.

Loses His Wife as 'Laziest Man'

He was the laziest man Judge Schauer ever heard of, that jurist declared after hearing Mrs. Violet Modie tell about her husband, Ray Delbert Modie.

"Judge, he lost four jobs just because he was so lazy," Mrs. Modie testified. "They were good jobs—easy. I know, for I went around to see about them. But they were not easy enough for him.

"Well, just to help us along, my father gave us a house. My husband was so lazy he would not even keep the weeds cut."

Judge Schauer granted Mrs. Modie a divorce.

Large Cement Plants Planned for Southland

Another business enterprise is assured for Los Angeles and Southern California. The American Portland Cement Company, a recently organized $2,500,000 corporation, has obtained offices in the W. P. Story Building, Los Angeles, and contemplates the erection of a cement-producing plant in Cajon Pass near San Bernardino. Several building-material plants and distributing stations also will be erected by the firm in Los Angeles and other Southern California cities.

Arrangements are reported to have been completed by the company to lease ten acres of land situated in the southwesterly part of Los Angeles as the site for the cement-products manufacturing plant. At this proposed plant the company will manufacture a new building-material product, owned and patented by W. H. Story, president of Los Angeles.

Officers of the American Portland Cement Company are: W. P. Young, president; Max O. Miller, vice-president, and U. J. Bogue, secretary and treasurer. Mr. Houghton, it is said, also is a member of the firm, and will supervise the manufacture of the cement products.

BRIDGE MAGAZINE

Lieut. George Empson has been named Los Angeles representative of the Auction Bridge Magazine, it was announced yesterday, and will make his headquarters at the Auction Bridge Club, 604 South Hope street. He will act in an advisory capacity for the local bridge clubs and tournaments, no charge for his services.

WEEK-END SPECIALS

—at all Young's stores

Ducklings—supremely delicious —young and tender ..... lb.	35c
Swift's Premium Hams —whole or half ..... lb.	28c
Young's Best Hams —whole or half ..... lb.	28c
Hens—for Fricassee —under 3½ pounds ..... lb.	30c
Roast of Veal —shoulder ..... lb.	14c
Veal Stew —fancy ..... lb.	12½c
Roast of Lamb —shoulder ..... lb.	23c
Pork Roast —loin or rib ..... lb.	35c

All Young's stores will be closed Monday, Sept. 5th

Young's Market Company

Wholesalers . . . Retailers . . . Hotel Purveyors

Phone DUnkirk 2201

No Charge for Delivery

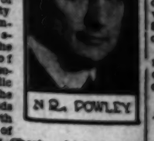

Move Aimed at Street Venders

Councilman Shaw put a resolution through the City Council yesterday to restrict the sale of merchandise, such as candy and lunches, on the streets and sidewalks of the city. Councilman said that he has received a number of complaints from theaters and established merchants that business was being carried on in front of their places by street venders.

Under the resolution this sidewalk trade vending will be prohibited, but the law will not apply to bona fide peddlers who go from house to house in residential districts and have peddlers' licenses.

CHRISTIAN SCIENCE LECTURE

Christian Science lecture, free to the public, will be delivered by Arthur W. Porter, C.S.B., of New York, on Monday at 8 p.m., in First Church, 1308 South Alvarado street.

Additions for Bible Institute Staff Arranged

Dr. Malcolm of the Bible Institute of Los Angeles announces that the faculty of the institute will be strengthened by Dr. O. Campbell Morgan, famous Bible teacher, while a further addition to the staff will be Rev. Alva J. McClain, graduate of Occidental College, who has been connected with the Theological Seminary at Ashland, O.

Dr. John McNeill is retained as a special lecturer, and Miss Chaffee will direct the entire work of Christian education. McClain will give regular lectures in Bible psychology and philosophy of the Christian religion, while Dr. Burton, president of the theological course, Dr. Charles E. Hurlburt will hold morning classes dealing with Christ, His problems.

The department, under J. B. Trowbridge, will offer lectures in both vocal and instrumental music.

The Bible Institute radio spot features and musical programs to be broadcast.

Telephone Company Executive Asks Aid to Help for Chest

Organization of staffs in Los Angeles to rally to the standard of the Community Chest, W. R. Powley, president, announced yesterday.

W. R. Powley has served as colonel of the division since the organization of the Community Chest in Los Angeles four years ago. James R. Gaines, educational director of the telephone company, has been appointed lieutenant-colonel to serve under Mr. Powley.

"Philanthropy has been placed on a business basis by the Community Chest, which tempers mercy with common sense," Mr. Powley declared.

[...]d Needs
[...] Suggestions
[...]o
[...]ie

There is an indescribable "something" about Sparkletts Artesian [water] which you can't explain, which tells you just as sure [as can] be that you are drinking it when [you] have your first swallow—and "something" cannot be found in [other] water. Every glassful you [drink] is that much progress toward [per]fect health, for physicians all [over] the world are frank to admit [that] water such as Sparkletts [will] make you healthy and [keep you] wealthy and wise. Are you [drinking] Sparkletts now? It costs but [a few] cents for a five-gallon bottle [con]tainer and stand loaned you [free] for a bottle or so phone AL[...]

For novelty candle holders rosy-cheeked apples, polished and hewed out to receive the end of [the] candle; at a children's party, [with] a color scheme of red and white carried out, nothing more [appropriate] could be designed.

Try what you will to get [rid of] ants, they will always come back [un]less you install the Caluro [...] then you are rid of these small [pests] for all time. Better phone—or [write] —at the earliest opportunity [to the] Calpro Sales Co., 3616 W. Pico, [Em]pire 1888.

An unbreakable bead chain—a [cot]lin string makes an excellent [one] for stringing beads or pearls. It [will] stand a great amount of wear [and] tear and will practically last [for]ever. Dental floss is also excellent for this purpose.

Young's Market Company [...] cater to not only the inner man [but] the outer woman, as a very [...] person said before me—because [they] are now handling Dorothy [Gray] Beauty Preparations [...] know how fine they are, do you [...] If you are tired of your coat of [tan] and want an unsightly burn [removed] Dorothy Gray Russian Astringent Cream does the work in an [...] pleasant way. The cleansing [...] you will find the best you have used because it liquifies instantly [and] leaves a most delightful fragrance. Remember Young's for Dorothy Gray's toilet requisites. Nuf said.

For leaky vases or bric-a-brac [use] melted paraffin and pour it into [the] vase and let it harden over the [spot] where the leak occurs. It will [not] leak again.

When using an electric fan [...] hum is annoying, slip a thick [piece of] paper or magazine under the [fan] and the noise will cease.

[...] been completed by the cement [com]pany to lease ten acres of land [...] tated in the southwesterly [section of] Los Angeles as the site for a [...] cement-products manufacturing [plant]. At this proposed plant the [...] company will manufacture [...] building-material products [...] and patented by W. H. Hough[ton, a] resident of Los Angeles.

Officers of the American [...] Cement Company are: [...] Young, president; Max O. Miller, [vice-]president, and U. J. Rogers, [secretary] and treasurer. Mr. Houghton, [...] so is a member of the firm, will [su]pervise the manufacture of all [...] cement products.

BRIDGE MAGAZINE AGENT

Lieut. George Emerson has [been] named Los Angeles representative [of] the Auction Bridge Magazine, it was announced yesterday, and will [have] his headquarters at the Cali[fornia] Bridge Club, 604 South New [Hamp]shire avenue. He will act in an [ad]visory capacity for the promotion [of] bridge clubs and tournaments, [with] no charge for his services.

[...] TO FIGHT [...] POLLUTION

[...] Be Given in Drive [fo]r Clean Beaches

[A]ssistance to Consist [o]f Gaining Evidence

[...] and City Powers [S]aid to Be Ample

[...] authorities are to take a [...] statement of oil pollution [...] beaches and, at the [...] the Los Angeles Play[ground and] Recreation Department, [...] Guard and rum-chaser [...] the United States Navy, [...] other duties, will [...] of officers of vessels [...] bilge where it will [...]

[...] States Engineer's of[fice] [...] authority for prosecu[tion] [...] Act No. 238 of the [...] Congress, approved June [...] instructed assistants in [...] in this district to [...] breach of the law and [...] evidence. The con[...] is aimed at the pro[...] navigable waters from in[...] discharge of oil refuse. [...] Prosecutor also as[...] investigator to this mat[ter] [...] and reported to the [...] Commission that there [...] authority in existing city [...] for abatement of the [...]

[...] beaches at Venice and [...] within the jurisdic[tion] [...] playground department [...] last summer, too late [...] of the oil situation. [...] careful investigation [...] carried on until now the [...] is ready to co-operate [...] in finding a remedy for [...] that has been produc[ing] [...] general complaint. [...] laws, both city and [...] problem is that of ob[...] Ships that wash [...] holds off shore are [...] vessels and they [...] distance at sea at such [...] the waste does not [...] beaches for from one to [...] after flushing.

[...] yesterday were forwarded [...] steamship line operating [...] Angeles Harbor and west [...] asking for [...] of the laws and [...] of the public which [...] the bathing beaches.

[Add]itions for [B]ible Institute [St]aff Arranged

[...] of the Bible Insti[tute] [...] from a summer in [...] that the faculty of the institute will be strength[en]ed by Dr. G. Campbell Morgan, teacher of the Bible, while a further addition to the staff will be Rev. Alva J. McClain, graduate of Occidental College, who has been connected with the Theological Seminary at Ashland, O.

Dr. John McNeill is retained as a special lecturer, and Miss [...] will direct the en[...] of Christian education. [...] will give regular lec[tures on] [...] psychology and philoso[phy of] the Christian religion, while [...] associate dean, [...] the theological courses. [...] will hold [...] dealing with [...] problems.

[...] department, under [...] Trowbridge, will offer [...] both vocal and instru[mental] [...]

[...] Bible Institute radio spe[...] and musical programs [...] broadcast.

[...] Company [E]xecutive Asks Help for Chest

[...] of affairs in Los An[geles] [...] to the standard of the [Community] Chest, N. R. Powley, [...]

N. R. POWLEY

[...] Chest, which begins [...]

[...] Powley has served as colonel of [...] since the organization [...] Community Chest in Los An[geles] [...] years ago. [...] Gaines, educational di[rector] [...] of the telephone company, has [...] appointed lieutenant-colonel [...] under Mr. Powley.

[...] has been placed on [...] heads by the Community [...] tempers mercy with [...]" Mr. Powley declared.

[...] Aimed at [S]treet Venders

[...] Shaw put a resolution [...] the City Council yesterday [...] the sale of merchandise, [...] candy and lunches, on the [...] sidewalks of the city. [...] said that he has [...] a number of complaints [...] businesses and established mer[chants] [...] that business was being car[ried] [...] in front of their places by [...] venders.

[...] the resolution this sidewalk [...] vending will be prohibited. [...] law will not apply to bona [...] who go from house to [...] in residential districts and [...] peddlers' licenses.

[CHRI]STIAN SCIENCE LECTURE

[...] Christian Science lecture, free [to the] public, will be delivered by [...] W. Porter, C.S.B., of New [...] Monday at 8 p.m., in First [...] 1366 South Alvarado street.

[...]K-END
[...]CIALS
[...] Young's stores
[...]y delicious
[...]er ....lb. 35c
[...]ns ....lb. 28c
..........lb. 28c
..........lb. 30c
[...]nds ....lb. 14c
..........lb. 12½c
..........lb. 23c
..........lb. 35c
[...]s stores will be [...]nday, Sept. 5th
[Young's Ma]rket Company
[Re]tailers . . . Hotel Purveyors
DUnkirk 2201
[...]ge for Delivery

POLICE HUNT MILLIONAIRE

Fact of Disappearance Some Time Ago Comes Out When Wife Tries to Sell Real Estate

A city-wide search for E. Billington, 75-year-old millionaire retired business man, was instituted yesterday by the police department when the disappearance of the man became known.

Mrs. Billington, who resides at 807 Westlake avenue, advised police that she has no knowledge of his present whereabouts. He has been missing for some time, she is said to have told detectives.

Following a description given them by Mrs. Billington, detectives throughout the city are on the lookout for the man, orders being sent out to all stations in and around Los Angeles to make an extensive search for him.

The fact of Billington's mysterious disappearance came out when Mrs. Billington attempted to dispose of some real estate and the signature of her husband was required. She said that she does not know where he is, according to police, and the search for him began.

At a late hour last night, no sign which might indicate the whereabouts of the missing man was found. Hotel registers were searched and employees questioned and hospital and morgue records closely examined to ascertain whether a man of his description might have been at one or the other of those places recently. Although this work has not yet been completed, nothing of value has been learned so far.

FLEET TO BE IN PORT BY NIGHTFALL

First Ships Expected at Daybreak and Rest to Follow at Intervals

The train division, advance guard of the battle fleet, led by the flagship Procyon, is due to arrive in Los Angeles Harbor at daybreak today, and by nightfall the entire fleet will be back in its home port after its annual summer cruise. The California, flagship of the battle fleet, with Admiral R. H. Jackson on board, will lead the battleship procession into the harbor and is expected to arrive about 1 p.m.

The ships have been in San Francisco the past week, after spending most of the summer at Puget Sound. The annual "full-power" trials will be conducted on the run down from the Golden Gate, so that the ships will arrive at intervals depending upon the time of the completion of this run.

As soon as the fleet is anchored, 60 per cent of the personnel will be given shore leave until Monday night, and from then on till the 18th inst., the interval will be devoted to shore leave, rest and recreation. On the 19th inst., the annual gunnery practice will begin.

Mrs. Macloon Asks Divorce of Stage Producer

Louis O. Macloon, theatrical producer, had small opinion of his wife's ability as a housekeeper, and thought no better of her as a fellow impresario, according to the divorce complaint filed for Mrs. Lillian Albertson Macloon by Attorney Milton M. Cohen.

LILLIAN ALBERTSON

He "belittled her efforts as a housekeeper and as a producer of plays," the complaint recites. This, Mrs. Macloon swears, caused her extreme mental anguish.

Besides this, she charges, Macloon, for several months has indulged himself in the practice of applying "vile, indecent and opprobrious names" to his spouse. This, too, Mrs. Macloon states, caused her to suffer grave mental anguish.

Community property consisting of $16,000 worth of real and personal property, besides a ground lease on the east side of Figueroa street near Tenth street, of value unknown to her, is listed by Mrs. Macloon.

Girl Fails to Prove Dancer Marred Shoes

Failing to establish noticeable damage to her pair of shoes Miss Katie Smith of 145 Bunker Hill yesterday was adjudicated loser in her suit to win a $10 judgment from Artie Evans of 835 West Ninth street, whom she accused of ruining her slippers at a dance.

In Small Claims Court Municipal Judge Bogue ruled that there was no visible damage to the shoes Miss Smith submitted as evidence. Miss Smith, who sought $6 actual damages and $4 punitive damages, brought suit against Evans as the result of a dance she attended with him several weeks ago at the Lonesome Club. She declared that Evans stepped "all over her feet."

In dismissing the suit Judge Bogue rebuked the plaintiff for bringing court action with insufficient evidence.

ADVERTISING MAN GIVEN PROMOTION

E. A. Benson, for the past year office manager of Lord & Thomas and Logan, Los Angeles, has been appointed assistant general manager for the Pacific Coast, according to an announcement made yesterday by Don Francisco, vice-president and general manager of this advertising agency. At the same time Mr. Francisco said that Robert Freeman, Southern California artist, has joined the Los Angeles staff of Lord & Thomas and Logan.

Missing Ship Reported Off Mexico Coast

Word was received by the Radio Corporation of America last night of the safety of the British motorship Apollo, which had been lost for some time. Another vessel passing near the Apollo radioed a message to San Pedro to the effect that the motorship is about 200 miles south of the lowest tip of Lower California, floundering about helplessly with engines disabled.

According to the message the captain refuses assistance until orders are received from owners of the vessel in Vancouver, B. C. Attempts are being made by the Radio Corporation of America to communicate with those owners.

Bandits Scared Away by Victim

Two youthful bandits were scared away after holding up Mr. and Mrs. W. E. Goodman, 1829 South Figueroa street, as they walked on the Speedway at Hermosa Beach at night, it was learned yesterday in a report to the Sheriff's office.

It was reported that the couple were walking along the Speedway when two youths, about 18 years of age, held them up, using a revolver, and took $60 from Mr. Goodman.

Mr. Goodman resisted the pair when they threatened to molest Mrs. Goodman.

The youthful bandits missed some valuable rings worn by Mrs. Goodman. Deputy Sheriffs Hart and Hutchison are searching for the youths.

Physician Found Dead in Home

Dr. Howard A. Moffatt, 40 years of age, with offices in a downtown building, was found dead yesterday afternoon in his apartment at 833 South Grand avenue. The body was discovered by Helma Nelson, housekeeper of the apartment-house.

Although death appeared to have resulted from natural causes, according to Detective Lieutenant Van Aiken of the Georgia-street division, an inquest was ordered by the County Coroner and will take place today at the morgue, where the body was taken.

Fourth Suicide Trial Charged

Making her fourth attempt at suicide, according to police, Fay H. Derr, 33 years of age, turned on a gas jet in her room at 738 Bemal street yesterday and inhaled a quantity of the deadly fumes before her act was discovered.

She is in a serious condition at the new Georgia-street Receiving Hospital and if she recovers will undergo examination as to her sanity in the psychopathic ward of General Hospital, according to Detective Lieutenant Filby.

Testimony Ends at Lewis Trial

After three weeks of testimony in the trial of E. G. Lewis, Atascadero promoter, and his two codefendants, William Ahrens and K. L. Kramer, charged with misuse of the mails, the defense and prosecution rested yesterday.

At the conclusion of the taking of testimony, motions for a direct verdict of acquittal for each of the defendants was made by defense attorneys. Federal Judge Jacobs will rule on the motions on Tuesday.

MINISTER DIES

Rev. Carl Francis Hubbard Succumbs While Visiting Brother-in-Law

Rev. Carl Francis Hubbard, 69 years of age, died suddenly yesterday morning while on a visit to his brother-in-law, Dr. E. S. McClelland, at the latter's residence, 510 Cahuenga avenue. Dr. Hubbard had been pastor of a number of churches in this country and one in China.

Funeral services will be conducted from the Little Church of the Flowers on Tuesday at 3 p.m., and interment will take place in Forest Lawn Cemetery.

MISS BARNSDALL TO DEPART

Will Leave for Europe Today After She Formally Presents New Home to Art Club

Following the formal presentation and opening of the new home of the California Art Club on Olive Hill, Hollywood Boulevard and Vermont avenue, which was her gift to the city, Miss Aline Barnsdall will depart today for Europe on a two-year visit. Miss Barnsdall was present at a reception yesterday by the Art Club to other clubs of the city and bade her friends farewell.

No formal program was held. The art salons of the club, containing an exhibition of about 500 works by California artists, depicting California subjects, were open to visitors. Miss Barnsdall's collection of modern European posters of the highest artistic merit, the work of painters who stand at the head of their profession in many countries, also was on exhibition.

Tomorrow afternoon the Art Club will be at home to its friends. No further formal affairs will be held until the dinner of the 15th inst., but the club will be open on specified days for members and friends.

Miss Barnsdall presented her home and estate, now known as Barnsdall Park, to the city. One of the provisions of the gift is that her home is to be the home of the Art Club for fifteen years.

WOMAN SENT TO JAIL FOR YEAR

Convicted of Selling Liquor to Sawtelle Veterans

'Unorthodox Bootlegger' Her Title Given by Police

Weird Mixture of 'Poison' Offered in Evidence

Accused by the City Prosecutor's office of being a "vicious source of supply of illicit liquor" for consumption by veterans at the Sawtelle Soldiers' Home, Mrs. Minnie L. Sanderlin, 45 years of age, was sentenced to serve a year in the County Jail by Municipal Judge Sheldon on a possession charge.

Mrs. Sanderlin, known to police of the Sawtelle division as the "unorthodox bootlegger" by virtue of the queer intoxicants she handled, was taken into custody at 969 Federal avenue, by Policemen Fore and Haskins on August, 24, last, after repeated complaints had been made by officials of the home that the veterans were being solicited for liquor "subscriptions."

Several sworn statements were offered in court by Deputy City Prosecutors Eberhard and Margid to prove that Mrs. Sanderlin freely dispensed the liquor at her small store to veterans of the home. Henri Kalli testified that he had purchased a bottle of Jamaica ginger, containing 40 per cent alcohol, for 40 cents.

Following was the varied assortment of evidence brought to bear against the woman: Fifteen bottles of essence of alspice; 426 bottles of wine bitters, alcoholic test, 21 per cent; ten bottles of supreme ginger, test 90 per cent; six bottles of port wine, test 20 per cent; 161 bottles of star Jamaica ginger, test 83 per cent; ten bottles of massage alcohol, test 60 per cent, and seventy-two tins of canned heat.

STOCK-SALE RIGHT GIVEN CREDIT CLUB

New Organization to Aid City and County Workers Forms Under Recent Act

The Municipal Credit Union, the first company in Los Angeles to apply for a permit under the credit union law enacted at the last session of the Legislature, was issued a permit yesterday by State Corporation Commissioner Friedlander.

The company has a capital of 20,000 shares, each having a par value of $5. According to the permit signed by E. G. Walther, chief deputy commissioner, all company stock may be sold without commission. Officers of the new concern are ?. C. Lane, president; Gladys O'Kelly, secretary, and S. D. Beatty, director.

The Corporation Department was informed by the company's officers that its activities will be confined to city and county employees. Under the law the company may loan money to its members at rates not exceeding 1 per cent per month, inclusive of all charges incident to making the loan. It cannot permit anyone to borrow more than the amount invested by him in the union, and cannot loan more than $50 unless security is taken nor make a loan to any member in excess of $2000.

Tax Rate Cut in Beach Town

MANHATTAN BEACH, Sept. 2. (Exclusive)—A 4-cent reduction in the tax rate of this city was effected last night when the City Council set the new rate at $1.26. The saving was accomplished in the face of a 10-cent advertising tax recently voted by the residents of this city.

During the past two years more than $1,500,000 has been spent for public improvements in Manhattan Beach. The reduction of the tax rate in the face of the improvements has been made possible by the huge increase in the city's assessed valuation.

MANHATTEN BEACH IN FINAL CHAMBER DRIVE

MANHATTAN BEACH, Sept. 2. (Exclusive)—In a final drive for members for the newly organized Chamber of Commerce here, a community breakfast was held at the Neptunian clubhouse at 7:30 o'clock this morning, at which sixty members were signed up. The total for the day's activities is expected to exceed 100 when the reports of all the workers on the membership committee are received.

MAYOR LAYS CORNER-STONE

Mayor R. E. Houck today will lay the corner-stone of the first building in Culver City approved as to its design by the Municipal Art Commission of that city. The structure, the Mission Building on Washington Boulevard, the principal business thoroughfare, is of Spanish architecture and ornamentation, and is to be landscaped with trees and shrubs.

OFF-SIDE DRIVER ROAD MENACE

Public Safety Speaker in Radio Talk Warns of Recklessness

Motorists should stay on the right side of the road, Sergt. E. L. Johnson, traffic expert of the police bureau of public safety, declared in a talk over KHJ yesterday. They should never speed up when a fellow motorist has indicated his desire to pass, and should slow down at all street and road intersections.

Operators of vehicles should report promptly to the proper authorities serious accidents in which they are involved, the sergeant averred, and assist the injured to reach a hospital. Another courtesy rule stressed by the speaker was passing always on the left of a car going in the same direction.

CITY JAIL POSTS RIGID BAIL RULE

Prisoners Must Send Out for Bondsmen, if Wanted

Transfer of Two Officials Laid to Quiz Findings

Acme Company Agents Will Face Hearing Today

Falling in line with the city and county campaign to curb asserted irregularities in the operation of Los Angeles bail-bond companies, Capt. Shand, in charge of the City Jail, has laid down stringent rules to be followed by prisoners requesting the aid of bondsmen and has caused the transfer of two assistant jailers which he termed "an adjustment of his staff."

Although Capt. Shand declined to state definitely that the transfers came as a direct result of the movement to relieve the bail-bond situation, it was learned that the name of one of the men has been mentioned in secret reports in the hands of Dep. Dist.-Atty. Murray, in charge of the grand jury investigation, as having been involved in certain bail-bond transactions.

It also was established that the transfer of the two assistant jailors is linked directly with the bail-bond clean-up by brother officers.

MUST BE SENT FOR

According to Capt. Shand, rigid regulations have been put into effect, governing the methods by which a prisoner may obtain a bail bondsman. Under this system no bail bondsman is permitted to see a prisoner unless the prisoner asks for him. If a bondsman calls to see a certain prisoner he is turned away unless the prisoner himself says that he wants him.

As a further precaution, Capt. Shand said, a search of the jail has been made and all bail-bond propaganda and business cards removed.

In the County Jail it was found that similar regulations have been in effect for some time. Printed forms are provided for the prisoners, bearing the names and telephone numbers of the principal bail bond firms in Los Angeles. The prisoner is permitted to select the firm he wants and marks an X opposite the name. Bail bondsmen who call to see a prisoner when not sent for must prove that they have been retained by a relative or employer before they are permitted to see the prisoner.

Facing an early trial on the charges of petty larceny by trick and device preferred against them Thursday by police, August Nardoni and Anson Schwind, representatives of the Acme Bonding Company, a Los Angeles bail bond firm, were arraigned yesterday before Municipal Judge Wilson.

HEARING TODAY

The time of plea was set for 10 o'clock this morning, when the date of their trial also will probably be set.

The two bail bondsmen were arrested Thursday night, last, upon the complaint of Ray Ames, held recently on a morals charge, who accused the bondsmen of charging him $50 for a medical fee which they told him would be necessary before he could obtain his release. Ames also charged that he learned later that a board of health physician already had pronounced him physically sound and approved his release from jail at the time the bondsmen interviewed him.

Charles Malaby, one of the first Los Angeles bail bondsmen, arrested for asserted irregular methods, appeared in Superior Judge Hardy's court yesterday and entered a plea of not guilty to two charges of grand theft preferred against him.

Malaby was arrested after a sensational flight over the rooftops of downtown office buildings a month ago when detectives sought to place him in custody. He is charged with accepting $825 in two payments as an asserted fee for fixing a liquor case.

SOURCE OF "LEAK" IN FEDERAL RAID SOUGHT

By a "Times" Staff Correspondent

SANTA BARBARA, Sept. 2. (Exclusive)—Co-operation with Federal authorities in tracing source of the "leak" which resulted in a tip off to Santa Barbara bootleggers of an impending Federal raid last Tuesday was promised today by Dist.-Atty. Ward.

Not only were the bootleggers forewarned of the raid, but a Los Angeles bail-bond broker appeared here several hours in advance of the Federal officers and wrote bonds for ten victims of the Federal raid.

"I am certain that there was a leak somewhere," Mr. Ward said. "But I must confess that I don't know of the source. There were only three men in Santa Barbara who were aware of the issuance of complaints and search warrants."

None of the big bootleggers in Santa Barbara has been apprehended during the week, Dist.-Atty. Ward admitted, but he expects the arrest of several before the week is closed. A total of twenty-five arrests have been made since Tuesday.

EAGLE AERIES PLAN LABOR-DAY PICNIC

Nine Southern California Aeries of the Fraternal Order of Eagles will celebrate Labor Day with a two-day picnic tomorrow and Monday at Briar Cliff Park. A carnival atmosphere will prevail, entertainment planned including boxing and wrestling, swimming, races, baseball, tennis and tugs of war. More than 5000 persons are expected to attend, according to Col. W. G. Wyckoff, head of the general committee.

PALS 'SNITCH' ON ACCUSED KILLER

Two of Arcadia Slaying Trio Incriminate Miller

Give Testimony for State at Murder Trial

Declare Thefts Brewed in Reform School

The asserted series of thefts which led to the slaying of Alfred Matthies, police officer of Arcadia, July 19, last, were carefully planned in reform school, it was indicated yesterday by the testimony of two youthful companions of Frank Miller, 18 years of age, on trial in Superior Judge Stephens's court on a charge of murder.

The two youths, Ray O'Dell and William Montfort, each 18, testified against their former companion. They said that when the three planned the theft of cars they all agreed to stick together. However, on their arrest O'Dell and Montfort said Miller fired the shot that killed the officer.

O'Dell testified that Miller fired two shots at the officer. Montfort at first refused to say definitely that Miller was the slayer, but said under cross-examination by Dep. Dist.-Atty. Ryan that neither he nor O'Dell had a weapon, and that Miller was in the back seat of the car, from where the shot came.

A. D. Orme insisted on Montfort, whose trial will follow that of Miller, answering the question, "Did Miller shoot Matthies?" The court upheld Montfort in his refusal to answer.

L. C. Bertolina, with the officer at the time of the shooting, and C. M. Goodreau, owner of a barbecue stand, identified Miller and others as the three youths in the shooting. The case will be continued Monday.

PASTORS WILL WORK MONDAY

(Continued [fr]om Second Page)

tomorrow morning at the North Wilshire Community Church.

Rev. Alden L. Hill will preach at the Highland Park Christian Church tomorrow morning on "The Finger of God." In the evening a union service will be conducted at the Highland Park Presbyterian Church.

Figueroa Boulevard Christian Church, Rev. F. R. Hagin, pastor. Morning theme, "Our Own Sunday-school;" evening, "Wanted, More Daniels."

First Methodist Church of Hollywood, Dr. Willsie Martin, pastor. Morning topic, "The Fallacy of 'Getting By;'" evening, "Giving Men a Chance."

Rev. C. H. Parlour will be in charge of services at St. John's Episcopal Church during the absence of Dr. George Davidson, the rector.

Pico Heights Congregational Church, Rev. J. M. Schaefle, pastor. Morning sermon by Mr. Schaefle; evening address by Rev. J. W. MacCallam.

Hyde Park Congregational Church, Rev. J. M. Schaefle, pastor. Morning sermon by Rev. J. W. MacCallam; evening discourse by Mr. Schaefle.

Gospel Hall, 1235 West Jefferson street, Christians gathered unto the Name of the Lord Jesus Christ. Services will be conducted in the morning and evening.

Swedish Baptist Church, Rev. Carl Antonson, pastor. Morning and evening services will be conducted.

"The Devil's Opiates" is the subject of a sermon to be preached by Dr. John Macartney tomorrow morning at the Vermont-avenue Presbyterian Church. A feature of the service will be selections by Mme. Maria Karinskaya, noted Russian prima donna.

Rev. W. C. Isett will preach on "The God Now Present" tomorrow morning at Amanda Chapel, Carthay Center.

Immanuel Baptist Church, Rev. Frank Durham, pastor. Morning topic, "Jesus, Heart-to-Heart With Humanity;" evening, "Making the World Go Round."

Rev. Oswald J. Smith will preach at the Trinity Auditorium at 3 p.m. tomorrow. A feature of the service will be selections by Mme. Marie Karinskaya, noted Russian singer. At 7:30 p.m. Mr. Smith will preach at the Vermont-avenue Presbyterian Church.

Mt. Calvary Lutheran Church, Rev. William Hohberger, pastor. German services, 9 a.m.; English services, 11 a.m. and evening.

Messiah Congregational Church, Rev. R. D. Gaylord, pastor. Morning topic, "The Wedding Garment;" evening, "Burden Bearers." The evening service will be featured by the motion picture "The Man Who Played God."

Dr. Arthur Braden, president of the California Christian College, will be the preacher tomorrow at the Wilshire Boulevard Christian Church, preaching in the morning on "Caesar's Saints" and in the evening on "Denominationalism." Dr. Bruce Gordon Kingsley will be the organist at both services.

Plymouth Congregational Church, Dr. H. C. Culbertson, pastor. Morning theme, "Work and Money;" evening, "Prophecies Foretelling the Coming of Christ."

Swami Paramananda will speak at 11 a.m. and 3:30 p.m. tomorrow at Ananda-Ashrama, La Crescenta. The subject for afternoon is "The Quest for the Divine."

Hollywood Congregational Church, Dr. James H. Lash, pastor. At the morning service Prof. Bruce Baxter will preach on "The Intellectual Side of Religion." Evening services will be resumed September 18. The church school will reopen at 9:30 a.m. on September 11.

Glendale Presbyterian Church, Rev. W. E. Edmonds, pastor. Rev. A. E. Kelley will preach in the morning on "The Suffering Savior," and in the evening on "The Essence of Acceptable Religion."

Hollywood Christian Church, Dr. S. J. Mathieson, pastor. Morning topic, "A Promise for Every Day;" evening, "The Problem of Forgiveness."

Rev. John Orall, pastor of the First Methodist Episcopal Church at Springville, Cal., yesterday was appointed director of the religious and social departments of the P.-T.A. of the twenty-first district of California.

St. Mark's Lutheran Church, Rev. Dr. C. W. Maggart, pastor. Morning topic, "Doing What One Can."

Wilshire Methodist Episcopal Church, Dr. J. W. Neely, pastor. In the morning Dr. John Brown will discuss "America's Greatest Need." In the evening Dr. Neely will preach on "The Warm Heart and the Open Hand."

First Christian Church, Dr. C. R. Hudson, pastor. Morning theme, "God's Law of Increase." No evening service.

Knox Presbyterian Church, Rev. William Manehardt, pastor. Morning sermon on "God's Wedding Ring" by Rev. W. W. Casselberry. Evening service will also be conducted.

Westlake Presbyterian Church, Dr. L. E. McNair, pastor. Morning topic, "Our Father's House;" evening, "The Helping Hand."

OFFICERS ELECTED AT W.C.T.U. MEETING

Mrs. Carrie Lee-Carter Stokes was elected president of the Los Angeles W.C.T.U. at the annual election of that organization conducted yesterday at the First Methodist Church. Other officers elected are: Mrs. Hattie M. Doughty, vice-president; Miss Adel Burch, corresponding secretary; Mrs. Birdie Johnson, recording secretary, and Mrs. Susie Mills Howe, treasurer.

AUDIT PROPOSED

City Controller Myers has asked the City Council for specific authority to audit the street-bond funds handled through the city treasury. He said that the present system, which gives him no supervision over street-bond funds, is unsatisfactory.

WOMAN SHIELDS SHORTAGE AS GUARDIAN OF HER SON

There is some good explanation of the $700 shortage in the account of Mrs. Louisa Davidson as guardian of her son, Douglas Beckham. This Mrs. Davidson, slight and pale on the witness stand in Judge Desmond's court yesterday, stoutly maintained. But she declined to state what it was.

For some reason Mrs. Davidson's account shows that the sums she has expended in the care of her son and the balance in her hands falls $700 short of the sums she has received.

"I'm responsible for the loss. Give me time and I'll make it good," she tearfully implored the court. "But I won't say how it came about."

Counsel for the bank which has succeeded her in the guardianship attempted to elicit some hint by gentle cross-examination, but without avail.

"No, I won't say anything," the little old lady firmly declared.

The bank attorneys intimated that it is their opinion someone had imposed upon Mrs. Davidson, possibly by forging checks, and that she is attempting to protect the person. Despite her distress Judge Desmond could not approve her account and ordered that a complete accounting be submitted.

Her son is a wounded war veteran, affected mentally by his injuries, and his estate derives from a government allowance. Mrs. Davidson is 62 years of age and destitute, she reported to the court.

WANT-AD INDEX

	Page
LOST AND FOUND	9
SPECIAL NOTICES—Miscellaneous	9—10
TRAVEL OPPORTUNITIES	10
AUTOS FOR HIRE	10
BEAUTY SHOPS	10
PERSONALS—Business	10
BUSINESS ANNOUNCEMENTS	10
EDUCATIONAL	10
CONTRACTORS AND BUILDERS	10
WANTED—Help, Male	10
WANTED—Help, Female	10
WANTED—Help, Male and Female	10
EMPLOYMENT AGENCIES	10
WANTED—Situations, Male	10—11
WANTED—Situations, Female	11
WANTED—Situations, Male, Female	11
WANTED—To Rent	11
TO LET—Rooms	11
TO LET—Rooms and Board	11
TO LET—Housekeeping Rooms	11
TO LET—Apartments	11
TO LET—Flats	11—12
TO LET—Houses, Furnished	12
TO LET—Bungalows in Courts	12
TO LET—Houses, Unfurnished	12
TO LET—Beach Property	12
TO LET—For Business	12
TO LET—Miscellaneous	12
TO LET—Flats, Apartments, Houses, Furniture For Sale	12
FURNITURE	12
SEWING MACHINES	12
MUSICAL INSTRUMENTS	12—13
RADIO EQUIPMENT	13
MACHINERY	13
FOR SALE—Miscellaneous	13
BOATS, YACHTS, ETC	13
AIRPLANES AND AERONAUTICS	13
WANTED—To Purchase, Miscellaneous	13
SWAPS—All Sorts	13—14
AUTOMOBILES—Miscellaneous	14
MOTORCYCLES AND BICYCLES	14
TRACTORS, FARM IMPLEMENTS	14
HORSES, MULES, CATTLE, ETC	14
POULTRY AND SUPPLIES	14
PETS AND SUPPLIES	14
HOUSES—For Sale	14
HOLLYWOOD—Miscellaneous	14
BEVERLY HILLS—Miscellaneous	14
GLENDALE—Miscellaneous	14
BURBANK—Miscellaneous	14
PASADENA—Miscellaneous	14
ALHAMBRA—Miscellaneous	14
SOUTH PASADENA—Miscellaneous	14
HIGHLAND PARK—Miscellaneous	14
HUNTINGTON PARK—Miscellaneous	14
INGLEWOOD—Miscellaneous	14
SANTA MONICA—Miscellaneous	14—15
CITY LOTS—For Sale	15
APARTMENT, FLAT PROPERTY	15
BUSINESS PROPERTY	15
INDUSTRIAL PROPERTY	15
INCOME PROPERTY	15
SUBURBAN PROPERTY	15
BEACH PROPERTY	15
POULTRY RANCHES	15
COUNTRY PROPERTY	15
MOUNTAIN, CANYON PROPERTY	15
EASTERN, NORTHERN PROPERTY	15
SAN DIEGO PROPERTY	15
GOVERNMENT LANDS	15
OIL PROPERTY	15
ORANGE, LEMON, WALNUT	15
STOCK AND DAIRY RANCHES	15
REAL ESTATE—Miscellaneous	15
ACREAGE FOR SUBDIVISION	15
WANTED—To Purchase Real Estate	15
FOR EXCHANGE—Real Estate	15—16
MONEY TO LOAN	16
AUTO LOANS	16
MONEY WANTED	16
MORTGAGES, TRUST DEEDS	16
STOCKS AND BONDS	16
MINES AND MINING	16
HOTELS AND ROOMING-HOUSES	16
APARTMENT-HOUSE BUSINESSES	16
BUSINESS INVESTMENTS	16
BUSINESS OPPORTUNITIES	16
BUSINESS OPPORTUNITIES Wanted	16
LEGAL NOTICES	16
TOO LATE TO CLASSIFY	16

WANT-AD RATES

EFFECTIVE JANUARY 1, 1927.

Rates per line insertion, 10 consecutive times, 21c Daily, 27c Sunday; 7 to 29 consecutive times, 22c Daily, 28c Sunday; 3 to 6 consecutive times, 24c Daily, 30c Sunday; ONE TIME, 34c Daily, 40c Sunday.

SITUATIONS WANTED, 7 or more consecutive times, 14c Daily, 19c Sunday; 3 to 6 consecutive times 17c Daily, 20c Sunday; ONE TIME, 24c Daily, 27c Sunday. Advertisements for the subheadings, "PAINTING, DECORATING, CARPENTERING," "DRESSMAKERS & SEAMSTRESSES" and "NURSES" are not classified as Situation Wanted Advertising and will be charged for at the General Want-Ad Rates. 34c Daily and 40c Sunday.

"NOTICES OF SPECIAL INTEREST," "SOCIETY MEETINGS," "PERSONALS," "SPECIAL NOTICES," "STOCKS AND BONDS," "STREET IMPROVEMENT BONDS," "MONEY TO LOAN—DIAMONDS & JEWELRY," "PHYSICIANS," "MEDICAL," "SANATORIUMS" and "BATHS & MASSAGE," 30 consecutive times, 25c Daily, 31c Sunday; 7 to 29 consecutive times, 27c Daily, 32c Sunday; 3 to 6 consecutive times, 30c Daily, 38c Sunday; ONE TIME, 43c Daily, 50c Sunday.

EMPLOYMENT AGENCIES, MOTION-PICTURE ADVERTISING, etc., under any classification, 30 consecutive times, 25c Daily, 32c Sunday; 7 to 29 consecutive times, 27c Daily, 37c Sunday; 3 to 6 consecutive times, 30c Daily, 40c Sunday; ONE TIME, 43c Daily, 50c Sunday.

Advertisements on rate-holder rates on application.

All advertising from outside of Southern California: 30 times, 25c Daily, 40c Sunday; 7 times, 30c Daily, 45c Sunday; 3 times, 32c Daily, 50c Sunday; 1 time, 43c Daily, 60c Sunday.

MINIMUM CHARGE 2 LINES.

To estimate the cost of want ads count 5 average words per line. Words containing more than 6 letters should be counted as two words.

Advertisers should retain receipts given by The Times for payment of Want Ads, as no mistakes will be rectified without them.

Cancellation of advertisements before appearance cannot be guaranteed to take effect until after the advertisements have appeared once. Countermands must be received by 2:30 p.m. for daily issue and 4 p.m. Friday for Sunday Times.

Rates for display advertising will be furnished on request.

The Times will not be responsible for more than one incorrect insertion of any advertisement ordered for more than one time.

The inadvertent omission or incorrect publishing of advertising will be rectified only by cancellation of the charge made for the service rendered.

Friday, 5 p.m., is closing hour for the early issue of the Sunday Times.

WANT-AD COLLECTION BOXES may be found in the following buildings:

Board of Trade Bldg., 111 W. 7th.
Brack Shops, 521 W. Seventh st.
Braun Bldg., 1240 S. Main st.
Broadway Central Bldg., 424 So. Broadway.
Bryson Bldg., 145 S. Spring st.
Busch Bldg., 660 S. Vermont.
Byrne Bldg., 253 S. Broadway.
California Bldg., 205 S. Broadway.
Chapman Bldg., 756 S. Broadway.
Columbia Trust Bldg., 312 W. 3rd.
Cotton Exch. Bldg., 3rd & Main.
Douglas Bldg., 257 S. Spring st.
Delta Bldg., 426 S. Spring st.
Detwiler Bldg., 412 W. Sixth st.
Edwards & Wildey Bldg., 649 S. Grand ave.
Grant Bldg., Fourth & Broadway.
Hellman (H. W.) Bldg., 4th-Spring.
Hellman (I. W.) Bldg., 411 So. Main.
Hibernian Bldg., 4th & Spring.
Higgins Bldg., Second & Main.
Hillstreet Bldg., 815 S. Hill.
Johnson (O. T.) Bldg., 4th-Bdwy.
Knickerbocker Bldg., 643 S. Olive.
Lane Bldg., 5th and Spring.
Lankershim Bldg., 126 W. Third.
Laughlin Bldg., 315 S. Bdwy.
Loew's State Bldg., 707 S. Bdwy.
L. A. Ry. Bldg., 11th & Bdwy.
Pacific Electric Bldg., 6th & Main.
Pacific Mutual Bldg., 523 W. 6th.
Pershing Sq. Bldg., 448 S. Hill.
Rives-Strong Bldg., 9th & Main.
San Fernando Bldg., 406 S. Main.
Security Bank Bldg., 6385 Hollywood Blvd.
Severance Bldg., 105 W. 6th st.
Silent Bldg., 735 S. Hill st.
Stack Bldg., 4th & Broadway.
Sun Finance Bldg., 510 W. 6th st.
Title Guarantee Bldg., 220 W. 5th.
Van Nuys Bldg., 210 W. 7th st.
Western Mutual Bldg., 321 W. 3rd.
Wright, Callender Bg., 405 S. Hill.
Y.M.C.A. Bldg., 715 S. Hope st.

TIMES TELEPHONE
METropolitan 0700
TIMES MAIN OFFICE
Corner Broadway and First street.
TIMES BRANCH OFFICE
621 South Spring street.

LOST—FOUND

LOST, FOUND, STRAYED— And Stolen —2

BAR PIN found, 4 months ago. Platinum diamond. Give number and position of stones and describe pin and center stone which is unique. Address R, box 501, Times Branch.

BARPIN set with small diamonds lost night Aug. 31. Reward. HE. 5219.

BASKET lost containing bathing suit, bathrobe & other articles, on road to Hermosa Beach. Call DR. 1576.

BOX, black leather hat box, lost in front of Santa Fe R.R. Station early Fri. morning. No initial. Had identification tag C. 366. Reward. Ph. SAN PEDRO 7220-W.

BRACELET, platinum, lost in P. E. station on Main, or 7th & Broadway, or Bullock's store, Mon. 1 diamond, 4 emeralds. Reward. Ph. 590594.

BROOCH lost, large, amethyst center. Owner value heirloom. Reward. 329 Music-Arts Bldg. MU. 5595.

CURRENCY $50 in bills, in coin purse, reward. Ph. HE. 8203.

DOG lost, 4 mo. old German police. Dark colored, 1 ear bent in, ring around tail. Liberal reward. Owner, 3212 Wilshire Blvd. Ph. DR. 0292.

DOG lost. Police light tan, black nose & ears, tip of tail has few skinned places on inside of right front foot which had healed over. Also on right front shoulder. Lost Monday p.m., corner Denker and 67th st. Was wearing heavy breast strap harness. Answers name Jack. Little girl's playmate. 8750 DALTON AVE. TH. 9360. Reward.

DOG lost, white male fox terrier type, 1 black ear, 1 spotted ear, short tail, black leather collar with brass nails and plate containing name "Buster" and South Pasadena address. Answers to name "Buddy." So. Pasadena license 148. $25 reward. Phone EL. 3133 or EL. 1154.

DOGS strayed or stolen. 2 bull pups, 1 white with brindle eyes, the other gray brindle with white collar and flat nose. Names 'Jerry' and 'Pete'. Liberal reward. Phone Santa Monica 62461. 3904 East Blv. Mar Vista.

DOG—LIBERAL REWARD
Female wire-haired fox terrier named "Molly," lost August 30, at 1746 STANLEY AVE., Hollywood. GR. 7705.

DOG lost near Wilshire Country Club, small white poodle, answers name TEDDY, 4 lower front teeth missing. Call OX. 7215.

DOG lost—Male Boston terrier, 6 mo. old, brindle, left side of head white, spot back of eye. Duke, last seen at 6th & Olive. Reward. TR. 7411.

DOG, wire-haired fox terrier, all white except one brown eye and black tail with white tip. Plain collar. Reward. Call Needham, TR. 6811.

DOG lost, wire-haired fox terrier, brown head. Children's pet. Answers to Arham. Reward. HE. 4691.

DOG lost, Rus. wolf hound, white with black markings. Rew. BM. 4503.

ENVELOPE lost containing stock certificates, checks & personal papers of value to owner only. Liberal reward. Return to E. C. Farrell, 6021 Hollywood Blvd. GR. 4116.

GLASSES lost, in leather case, vicinity of 6th & So. Union. Reward if returned to Apt. 305, 516 SO. UNION AVE.

GRIP lost, small black, on East 1st st. Articles only valuable as keepsakes. Very liberal reward. HE. 4990 or Sterling 7650.

HANDBAG lost Mon. contain'g watch, money, bank book, at Nanette's Millinery. Reward. ALbany 1037.

LEDGER lost, small black, on Colorado Blvd. or Green St. between Glendale & Pasadena. Call GA. 5317. Reward.

NECKLACE, 3 strand pearl necklace, sapphire clasp, lost near Washington & Harvard. RO. 5329.

PARROT lost, Pan-American, between Compton & Western ave. on Sunset Blvd. Liberal reward if returned to Fox Studios.

PIN—Diamond-shaped monogrammed P.L.H., rhinestone pin. Reward if returned to Miss Leon, 5611 Hollywood Blvd.

PIN, bar, platinum & diamond, lost in or near Ranschoff's shoe on Flower. Rew. Ph. WA. 6157.

PIN, Phi Delta Phota Fraternity, initials F.O.S., date "1920" on back. Reward. OR. 7995 or VA. 6719.

POCKET-BOOK & valuable papers lost. Reward. TU. 8491.

PUPPY $50 REW.

Pomeranian, brownish sable, near Grauman's Chinese Theater, Sun. night. Answers to Pete. No questions asked. WH. 3755.

LOST—Wednesday a.m., between San Fernando & Ventura, on island highway. Ladies' blue & tan check coat, fur collar & cuffs. (Reward.) Ph. Sterling 7625. 399 North Madison ave., Pasadena.

PURSE lost, blue & tan envelope, on route Lake Arrowhead, Miss Fleming, California Bank, Santa Monica.

SUIT cases lost, three, from running board of auto on Wed. afternoon on boulevard between Balboa & Los Alamitos. Reward. Phone Pasadena Terrace 4106, or address A. B. Stevens, 55 N. Marengo ave., Pasadena.

WALLET—With money, Forester's card, operator's license, etc. Return H. P. Casby, 11275 San Fernando Road, San Fernando R. F. D.

WATCH lost, wrist, on 8 car or Hope st. Reward. HE. 3729.

LIBERAL reward for return of diamond bar pin, center diamond 1.90 kt., one dia. 1.21 kt., one dia. 1.28 kt., and 44 smaller dias. Lost between August 25 and 31. Notify TOPLIS & HARDING, INC., 330 Story Bldg. TR. 5998.

LOST—Tuesday or Wednesday, St. Bernard dog, 2 years old, male. Reward for information or return to owner, R. Summers, 2800 Laurel Canyon Rd., or 448 So. Bdwy. Tel. GL. 5891 or VA. 1241.

LOST—Mink fur in Joseph Scott's office, Pacific Electric Bldg., 6th & Main. Please return to Mrs. Miller, housekeeper Alexandria Hotel. Reward.

LARGE sum of money & diamonds pinned in handkerchief. Lost Wed. A.M. Rew. P.O. Box 504, Santa Ana.

LOST—Black purse cont. safe deposit keys. In vic. of 24th & Hoover. Aug. 31. Reward. BEacon 1254.

LOST, mink fur, Aug. 31st. Reward. Box 739, East H st., Ontario, Calif.

LOST—Airedale dog, black, license No. 3711. Liberal reward. 512 E. 33rd.

NOTICES—MISC.

NOTICES— Of Special Interest —1

SPANISH Castilian taught by the Marquis Garrido Alfaro at the Progress School. VA. 5738. 1335 WEST 7TH ST.

SPECIAL NOTICES— Miscellaneous —3

BETTER EARLY THAN TO MISS OUT. TELEPHONE YOUR SUNDAY ADS TO THE TIMES FRIDAY OR EARLY SATURDAY. METropolitan 0700.

MOST CASH PAID FOR DIAMONDS
PACIFIC DIAMOND CO.
Suite 204, Quinby Bg. 7th & Grand.

Baths and Massage —3-A

ELECTRIC cabinet sweats, baths, Swedish massage reduce., chiro. Hrs. 9-9. Room 619 Consolidated Bldg., 6th & Hill sts. TU. 4060.

SWED. massage, chiro., elec. therapy. Dr. June Ellis, Miss Dalzell, nurse. 322 Grant Bldg., 4th & Bdwy. TU. 6880. Hrs. 10-6. Closed Sundays.

DR. NOON & Isham, asst., keep well, osto., elec., vapor sweat, Sun ray. Latest meth. of treat. 10-7. Sun. 11-3. 1012 Calif. Bg., 2d-Bdwy.

CHIRO., sun ray, baths, mass. Wonderful results. 542 S. BDWY. Rm. 310. Hrs. 10-6. Sun. 10-3. TU. 6409.

MEDICATED steam baths, Swedish massage. Misses Reeves & Norton, hrs. 10-7. Open Sun. 1210 S. Flower.

CABINET sweats, baths, massage, reduction of weight, etc. Hours 9-9, Sun. 12-6. 254 S. BDWY. Ofc. 226.

VONNIE M. WILLS, Chiropractor. Massage & cab. treat. Open Sun. Hrs. 10-7. Rm. 503, 126 W. 3rd st.

MASS., baths, sweats, salt glow. Hrs. 10 a.m. to 11 p.m. 1253½ W. 7th. Opp. Mayfair Hotel. DR. 9559.

NU-METHOD FOOT MASSAGE
Scalp, sham. Manic. Marcel.
4495 S. Bdwy. Rm. 302. Hrs. 10-6.

DR. L. WEBBER, CHIROPRACTOR, SWED. MASSAGE, 700 SO. LA BREA, OR. 0302. OPEN SUN.

TRY Swedish massage, lonaco, electro-hydro-therapy for health. 322 Union League Bldg., 2nd & Hill. VA. 0270.

A-1 MASSEUSE with following wants work with lady chiro. Address F, box 266, Times Office.

MASSAGE & manicuring. N. PARKER, 234 Ashland ave., Santa Monica. Hrs. 10-9 Sundays.

MASSAGE, scalp, elect. & violet ray, 10-6. Mrs. Curtis, 932 W. 6. Apt. 7.

MASS., violet ray & vibratory, 1300 W. 11 st. Apt. 5. Hrs. 10-7. L car.

CHIROPRACTIC with massage and electric cabinet bath. 114½ W. 9th.

SCIENTIFIC massage by grad. masseuse. 123 S. Grand, R. 2. Hrs. 10-6.

MASSAGE, BLOOD WASH, INTESTINAL BATH, 747 S. Hill, Rm. 217.

MAGNETIC Swed. mass., new, guar. methods, 1611 S. Grand av. AT. 0917.

REAL Swed. mass. Fina Larsen. 1419 W. 11. WE. 3592. Hrs. 9-6. Op. Sun.

SWED. & scientific massage. Your home or mine. DR. 2428.

STEAM, shower bath and massage. 522 Stack Bg. Marion Marshall. 10-6.

HOME calls, Swedish massage & violet ray. 1795 W. 37th st. UN. 7684.

SCIENT. Swed. mass. Mrs. McFarland 1020 W. Pico. Apt. 112. AT. 0593.

MAGNETIC masseuse, trained nurse. Take patient my home. AT. 6274.

MASSAGE, elec. therapy, by young Battle Creek masseuse. TU. 9677.

EXPERT European masseuse, Swed. mass. only. WA. 7457.

Medical —3-B

CATARRH, blood, skin, nerves & other chronic disease of heart, lungs, stomach, bowels, bladder, kidneys & liver a specialty. 34 yrs. Drs. Shores & Shores. 328 W. 6th, Rm. 501-2. Hours 9-5; eves. 6-8; Sun. 10-12.

SPECIALIST for men. 16 years. See charts for these diseases, vegetable medicine known and used only by himself. Examination free. 219 DOUGLAS BLDG., 3rd and Spring.

DR. HELMI M. STARK, maternity cases. 15 yrs. experience. Hrs. 1-4 p.m. 599 N. Vermont. Ph. 593306.

PRACTITIONER, physical, mental & spiritual healing. For appt. DU. 1396. Mrs. J. H. Holman.

DR. ELSIE Haigler, phys. & surg. Spec. women's diseases. 318 Ferguson Bldg., 3rd & Hill. VA. 4841. 10-4.

Sanatoriums, Hospitals, Etc.—3-C

EXCELLENT home for elderly lady or others needing special diet. Nurse's care. $25 week. DU. 2939.

GOOD board & room for T.B. gentleman in nurse's home. TH. 1474.

Why Put "Rubber Stamps" on the Pay Roll?

A rubber stamp does only what it is made to do. An indifferent employee does only what he is made to do. Some employees are mere rubber stamps. No boss wants them on the pay roll. That's why Los Angeles executives seek their help through the "Help Wanted" columns of the Los Angeles Times—they get capable, enthusiastic men and women and needn't waste time with "rubber stamp" applicants.

SPECIAL NOTICES—
Miscellaneous

Sanatoriums, Hospitals, Etc.—5-C

SCIENTIFIC TRAINED NURSE WILL CARE FOR CONVALESCENT OR MILD MENTAL CASE IN OWN HOME.

HOME sanitarium for aged invalids; grad. nurse. 1115 W. 84th. TO. 1387.

Society Meetings—5-D

EVENTS of WIDOWHOOD CLUB. Regular Fri. night dance POSTPONED UNTIL SAT. EVE. SEPT. 10, when Beauty Contest closes. Big dance, prizes awarded. All welcome. 1417 GEORGIA ST.

Detectives—5-F

INTERSTATE DETECTIVE BUREAU. Civil & criminal investigations, missing people located, consultations free. Days, VA. 1777; nights, EM. 2228. 708 LINCOLN BLDG., 743 S. Hill.

TRAVEL OPPORTUNITIES—
Land, Water, Air

DRIVING to Seattle and Wenatchee about the 5th. Want man or boy to assist with driving; transportation free; one or round trip. Returning about the 15th Sept. Ford roadster.

PORTLAND $20. Seattle $22.50. No hotel bills. Bonded new $10,000 14-chair parlor cars every Tues., Thurs. & Sat. Stowell Hotel, 416 South Spring. TRinity 8011.

GO BY STAGE!

Parlor cars many pts., all bonded. All Line Agcy., 132 W. 6th. VA. 0179.

Inter Line Transit Co.
INFORMATION BUREAU

AUTOS FOR HIRE—
With or Without Driver

LATE model sedan with exceptionally competent driver hour, day, week or month. Go anywhere, any time. Know Cal. thoroughly.

20c PER MILE! 1 or 6 people. Short or long trips.

BEAUTY SHOPS—
And Women's Salons

Permanent Wave, $10

Overweight? Sick??

Try our BLOOD WASH TREATMENTS. 747 S. Hill. Suite 216-217.

$4.50—Want a Permanent?

Does not injure! Rose Marie Dorsene.

$4.50 PERM. WAVE

PERSONALS—
Business

WANTED for adoption, couple of established reputation desires to give home to 2-5 year old girl of good family.

Tattoo Marks Removed

PERSONALS—
Business

$1000 WANTED to increase successful established business. Will pay weekly salary for use of same. This offer is sound, excellent security. Present liquid assets are $15,000 and business is still growing. Address F, box 118, Times Branch.

LAKE ARROWHEAD
ONE-DAY EXCURSION TRIP in luxurious Packard sedan. Round trip $5, incl. luncheon. WRITE FOR RESERVATION. Address R, box 328, Times Branch.

NUMEROLOGIST
VLODOROV, famous life reader, psychoanalyst. 335 San Vicente, Santa Monica. Eves. by appt.

CLUB MEMBERSHIPS. I pay cash but give buyer a year to pay. Est. 1920.

CLUB MEMBERSHIP EXCHANGE.

FALSE TEETH REPAIRED.

CALIFORNIA Cntry. Club reg. memb. for sale.

MISS CONDON for memberships. 303 Taft Bldg. HE. 9793. GL. 5841.

BUSINESS ANNOUNCEM'TS
Miscellaneous

$1 WATCH HOSPITAL. Watches repaired this week $1. Materials furnished, sold at wholesale. Hands 25c, mainsprings 50c, crystals 25c, cleaning $1. Work guaranteed 2 yrs. Please bring this ad. 403 S. Broadway. Opposite the Broadway Dept. Store.

ALL CLASSIFIED ADVERTISEMENTS FOR THE SUNDAY TIMES MUST BE RECEIVED BEFORE 7:30 P.M. SATURDAY. GET YOUR ADS IN EARLY.

AWNINGS, windows, $5; stores, $15. CAMPBELL AWNING CO. AX. 0510.

Attorneys, Counselors—6-A

$35 TO $55 TOTAL FEE. EZ TERMS. ANY CASE FREE ADVICE.

ALL LEGAL MATTERS. JACK F. LEONARD, 502-504 Broadway Arcade. TU. 7683.

Patents, Patent Attorneys—6-M

CALIF. DIE CASTING
AND MFG. CO. EXPERT DIE MAKERS. DIES, MOULDS, TOOLS, MODELS, BAKELITE MOULDS AND BAKELITE MOULDED PRODUCTS.

INVENTORS
We are here to serve you. If you are in doubt as to how to proceed, CONSULT US. THE WATMON CO.

Collection Agencies—6-R

EDUCATIONAL — SCHOOL
College, Private Instructions

AUTO MECHANICS in demand. Earn big money as a trained man. NATIONAL AUTOMOTIVE SCHOOL, 4006 South Figueroa st.

SCIENTIFIC HEALTH SPECIALISTS earn as high as $100 a week. HEALTH CENTER INSTITUTE, 1000 West Seventh street.

FREE WEEK
At Bell School, shortest shorthand in the world. No obligation.

Musical, Dramatic—7-A

LADY VOCALIST having ambition for concert tour, able to finance necessary publicity, will be given opportunity to appear with well-known musical artists in series of engagements.

Professions, Languages—7-B

Dancing—7-C

DANCING TEACHERS
12 intelligent young men & women to teach ballroom dancing. Experience unnecessary. We teach you. $750 required. Work for yourself. Make big money. Wonderful new system. We guarantee your success. Call or write Harvey H. Carroll, 819 S. RAMPART.

CINDERELLA ROOF
DANCE STUDIO

EDUCATIONAL — SCHOOL
College, Private Instructions

Dancing—7-C

DANCING
LESSONS 50c PER HOUR. PRIVATE AND PRACTICE. BEGINNERS 5-HR. COURSE $4.50. 75c—STRICTLY PRIVATE—75c. ORCHESTRA MUSIC. DANCING EVERY AFTERNOON AND EVENING.

Wilson Dance Studio
417 W. 5TH ST. PHONE MU. 9075.

INSTRUCTORS wanted for the Liberty Dancing Academy, 116 E. 3d st.

CONTRACTORS—
And Builders

WANTED—Repair work on old or new bldgs. No job too large or too small. If your windows bind, let us fix them by expert repair men. We also build on screen porches and spare rooms. Day work or contract.

CARPENTER
Remodeling or new work. Real references furnished.

WILL FINANCE AND BUILD 100% ON YOUR CLEAR OR PARTLY CLEAR LOTS. RATES 6 TO 8%. GLOBE FINANCE CO.

GARAGES, $35 DOWN.

DRAINBOARDS VE.4377

Architects—8-A

Cement Work—8-D

Roofing—8-E

ROOFS repaired, painted. "SCOTT THE ROOFER." 1336 Maple. WE. 4673.

Hardwood Floors—8-K

HARDWOOD floors laid over pine floors, machine sanded, cleaned and waxed. 10 mos. to pay.

EMPLOYMENT

WANTED—HELP—
Male

ADVERTISEMENTS under this heading are restricted to those offering bona fide positions without any investment required. Positions requiring an investment will be found under the heading, "Investments Required." Educational ads will be found under the heading, "Educational—School, College, Private Instructions," "Business Training Courses and To Learn Trades."

Miscellaneous—10

DRAFTSMAN. Structural draftsman on fire escapes & other light work ...$175. Hummel Bros. (Agy.) 529 Towne av.

AUTOMOBILE HELP
AUTOMOTIVE AGENCIES. 1262½ SO. FIGUEROA.

WANTED—HELP—
Male

Miscellaneous—10

3 PAINTERS, $6 day. Shaper man, 90c hr. Rough carpenter, $4 day & bd. Sheet metal worker, 75c hr. Stone mason, $4.50 & bd. Silversmith, $7 day. Body & fender repair man, $8 day. Tanner, good wages. Boy, $10 wk. Male nurse, $75 mo. & fd. Laundry wash man, $25 wk. Night patrol man, $100 mo. Cook, $45 wk. Bus boy, $18 wk. Chef, $175 month, bd. Baker, $40 wk. Ranch cook, $65 mo. & fd. Cook (small crew,) $50 mo. & fd. 2 citrus pruners, $3.50 day. Hog man, $75 mo. & fd. Chicken man, $60 mo. & fd. Sack sewer, 50c hr. Hoe down, $4 & bd. Ranch hands, $2 & bd. Bottle washer. Milker, $100 mo. & fd. 2 married milkers, $100 to $130 mo. & house. Married orchard man, $30 mo. & house. Married rancher, $75 mo. & house. 2 Fresno teamsters, $4 day. 2 Ford truck drivers, $4 day. MURRAY & READY EMPLOYMENT AGENCY, 504 Towne ave.

ON Tuesday morning at 9 a.m., we want 30 men in our offices to assist us in making a census and survey of where and how long people take vacations. This is steady work and we pay each week. We want men who are ambitious and desire promotion. Must be well dressed and preferably between 25 and 45. ONLY—9 A.M. SHARP—ONLY TUESDAY MORNING. 424 SUN FINANCE BLDG., 510 WEST 6TH ST.

CHEMICAL PLANT FOREMAN. Plant foreman, exp. operation potash and soda plant. Technical and chemistry training ...$275. Hummel Bros. (Agy.) 529 Towne av.

WANTED—Man immediately to lecture from platform. Some knowledge of dentistry preferred. Good salary to right man. Address F, box 185, Times Office.

WANTED—Apt. house janitor. Couple use man & wife or 2 Filipino or Japanese boys of long experience. Good reference. Address F, box 554, Times Branch.

SPECIALTY SALESMEN. Or saleswomen to sell on the road and locally. Los Angeles-made garments. Can be sold as side line.

YOUNG man living at home, of good parents, to learn semiprofessional bus. Good future. RIGGS OPTICAL CO., 542 S. Broadway.

AUTO REPLACEMENT MAN (OUT OF CITY.) KEN CLARKE'S (AGY.) 1262½ SO. FIGUEROA.

MAN for steady work with good pay. 4006 Sunset Blvd. Sanborn Jct.

Store and Office—10-A

BOOK-KEEPER, tile exp. ...$175

Salesmen, Solicitors—10-B

Salesmen Wanted
SEE REYNOLDS. 1192 COMMERCIAL EXCH. BLDG.

WANTED—HELP—
Male

Salesmen, Solicitors—10-B

Announcement To all Real Estate SALESMEN $1500

Assured in 2 weeks if you have 4 qualified prospects who haven't been convinced elsewhere.

SEE

The finest equipped subdivision offices in Southern California. 25 telephone lines and individual desks for salesmen. Conference room, explanatory maps, beautiful sales auditorium.

HEAR
The Head Of This ORGANIZATION Explain This Proposition

PROPERTY
A $3,000,000 deal and a perfect set-up. Crack salesmen, here is your deal. Get your $1500 in next 2 weeks. When they won't buy elsewhere bring them to us.

Come Monday Night Sept. 5th, 8 p.m. Cor. Fountain & Western

Ben Taylor, Inc.

DANA POINT
Is large enough and popular enough to always have room for men of ability.

Real Estate experience is not essential.

Our men are making money and we are doing a satisfactory business.

We offer an excellent proposition to good men.

If interested, see Wm. A. Broome or Jerry Lyle at 2160 Wilshire Blvd. or Paul H. Low at the downtown office, Hotel Figueroa.

If you join us, give your present employer a square deal and break your old connection clean. JOHN M. LYLE.

SALESMEN
We're all making money on

Studio City Heights

JOHN W. HAMILTON AND HAROLD BEEMAN ON THE PLATFORM.

See MR. PARTRIDGE or MR. HAMILTON 9:30 to 11:30 a.m.

BEEMAN REALTY CO.
3204 W. 6th St. at Vermont.

MEN
Preliminary to a ten-million campaign we will select a few men for

Executive Positions
Out of this will evolve a ten years' program and permanent lucrative positions for quite a number. It will be a pleasure to give details. Apply R, box 312, Times Branch.

TWO SALESMEN TO REPRESENT LOCAL MFG. IN LOCAL TERRITORY. GIVE PAST EXPERIENCE, 3 REFERENCES AND PHONE. ADDRESS S, BOX 398, TIMES BRANCH.

Branch Managers
Salesmen and Women. A new deal that's different

Salesman Exceptional
High-grade, well-seasoned real estate man for our Exchange Department.

The Frank Meline Co.
6777 Hollywood. Phone HO. 6781.

MEN
to sell Lindbergh novelty. 40% commission.

A Good Salesman
THE T. J. LAWRENCE CO. 701 WEST SIXTH ST.

WANTED—HELP—
Male

Salesmen, Solicitors—10-B

EXCEPTIONAL
To the man who rarely answers an advertisement—not the usual floating specimen—here is all you need:

A Fair Education; Good Personality; A Clear Record; Boundless Ambition. What For? Something Entirely New; Something Productive; Something Protective;

No, it is not stock, neither is it real estate. IT IS ENTIRELY NEW and unless your credentials meet my requirements that is all you will ever know about it. Yes, you may write, and be sure to tell me all about yourself with address and phone number. Apply R, box 309, Times Branch.

HIGH-GRADE CLUB MEMBERSHIP SALESMEN
Clip this ad and it will admit you to

"America's Finest" Club

THE BREAKERS
SANTA MONICA

on Saturday, Sunday or Monday. After you have seen this "FAIRYLAND" of the Pacific and have convinced yourself that you can sell memberships in THE BREAKERS reasonably priced and sold on very convenient terms supported by qualified leads, come in and see our MR. HARTMAN between 10 and 12 Tuesday morning. 327 PACIFIC NATIONAL BANK BUILDING.

LECTURER
There is soon to be announced the most important real estate development of the year.

Advance negotiations are under way for a splendid organization selling the finest residential property in Hollywood.

I will discuss this project with legitimate, interested individuals. Telephone HO. 1344. MARTIN T. HILDINGER.

SALESMAN

Managers & Crew Men
We want a few experienced salesmen who can take charge. 300 people at tract daily. SOMETHING DIFFERENT IN REAL ESTATE.

Salesmen
WHO CAN SELL LODGE SITES FROM MAP AT

Marland Estates
UNUSUAL LINE-UP OF FREE PRIVILEGES. Hot Leads. 25% Com.

SALESMEN

Phone Slsmen. FA. 2014

Trades—10-C

WANTED AT

THE MAY CO.
Fancy Pressers
for Women's Alteration Room. Apply Employment Office, Mezzanine Floor.

CUTTER—
Experienced on ladies' silk dresses. Must be first class. REGAL CLOAK & SUIT CO. 127 E. 9TH ST. Rm. 301.

To Learn Trades—10½-C

Commercial Art—Miscellaneous 10-CA

Do You Like to Draw?
MEYER-BOTH CO., a large art and service organization, offers opportunity of practical training during spare time to men who like to draw and want to become commercial artists. Write or call for catalog. 916 W. P. STORY BLDG. 6th and Bdwy. Open evenings.

Hotel, Restaurant, Club—10-E

Professions, Vocations—10-F

WANTED—HELP—
Male

Investment Required—10-G

MANAGER to take full charge of modern fully equipped creamery, a growing concern with a future. A real opportunity for the right man who can protect his investment and credit accordingly.

WANTED—HELP—
Female

ADVERTISEMENTS under this heading are restricted to those offering bona fide positions without any investment required. Positions requiring an investment will be found under the heading, "Investments Required." Educational ads will be found under the heading, "Educational—School, College, Private Instructions," "Business Training Courses and To Learn Trades."

Miscellaneous—11

3 CAPABLE WOMEN
Wanted by one of Southern California's largest companies to assist in sales promotion work. The chances to rise in this particular work are only limited by the capabilities of the applicant. Call personally, 650 So. Olive St. before 11.

LADY FOR VACANCY
Large local firm. You must be neat, alert and able to deal with the public. Experience not necessary. VERY ATTRACTIVE REMUNERATION.

Call at 621 S. Western

PHONE YOUR WANT-ADS TO THE TIMES. NO CREDIT ARRANGEMENT NECESSARY. COURTEOUS EXPERIENCED AD-TAKERS DAY AND NIGHT WILL HELP YOU WITH YOUR COPY IF DESIRED. METropolitan 4700.

Store and Office—11-A

WANTED—HELP—
Female

Store and Office—11-A

WANTED—EXPERIENCED

SALESWOMEN
FOR OUR

Santa Monica Branch SWITZER'S, INC.
2ND FLR.—BAY DEPT. STORE OR APPLY—2112 W. 7 ST. LOS ANGELES

3 Advertising Women
To complete staff for work on COL. LINDBERGH'S reception campaign. Outside work with good pay. You will appreciate this proposition. See MR. MACY. ILLUSTRATED DAILY NEWS, 123 EAST PICO.

Business Training—11½-A

BELL SCHOOL
ESTABLISHED IN 1918. "Shortest Shorthand in the World." Day & eve. classes. Indiv. instr. 327 BLACK BLDG., 4th and Hill.

Saleswomen, Solicitors—11-B

SOLICITORS
To a few more ladies who can qualify we offer

$15 & COMMISSION. CASH PRIZES.

Studio City Heights
is the best and fastest selling subdivision we have had the privilege of being on in years. Real 1928 activity.

See MR. PARTRIDGE or MR. HAMILTON 9:30 to 11:30 A.M.

BEEMAN REALTY CO.
3204 W. 6th St. at Vermont.

Ladies of Refinement
Salary and Commission

6 HOURS WORK A DAY

NO EXP. NECESSARY

Auto at Your Disposal

APPLY

8:30 to 10:30 a. m. Only

ROOM 209

609 SO. GRAND AVE

3 LADIES FOR PART-TIME WORK
Preferably 30 to 40 yrs. old. To assist in sales promotion department of one of So. California's largest companies. Exceptional opportunity for advancement. Call personally before 11. 650 So. Olive St.

SOLICITORS
5 more high-grade ladies to present something different to selected people. Quick promotion.

Phone Salesmen FA. 2014

Trades—11-C

OPERATORS
Experienced on ladies' silk dresses. REGAL CLOAK & SUIT CO. 127 E. 9th st., Rm. 301.

To Learn Trades—11½-C

Commercial Art, Misc.—11-CA

Do You Like to Draw?
MEYER-BOTH CO., a large art and service organization, offers opportunity of practical training during spare time to women who like to draw and want to become commercial artists. Write or call for catalog. 916 W. P. STORY BLDG. 6th and Bdwy. Open evenings.

Household, Domestic—11-D

WANTED—HELP—
Female

Household

WANTED—HELP—
Male and Female

EMPLOYMENT—
Agencies

WANTED—SITUATIONS—
Male

Hotel, Restaurant, Club—15-E

Professions, Vocations—15-F

Farm and Garden—15-H

WANTED—SITUATIONS—
Male

Miscellaneous—15

RECENTLY ARRIVED EASTERN BUSINESS EXECUTIVE

Store and Office—15-A

Trades—15-C

Chauffeurs, Teamsters—15-D

WANTED—HELP— Female

WANTED—HELP— Male and Female

EMPLOYMENT— Agencies

WANTED—SITUATIONS— Male

WANTED—SITUATIONS— Male

Farm and Garden —15-B

EXP. gardener, single, white with car and tools, wants small place in rear or over garage with bath and kitchenette. Furn., in exchange for garden work, ref. Address 1330 W. 67TH ST., L. A.

GARDENER, English, reliable, trustworthy, good all around man, wishes a position on private place, college or institution. Address E, box 295, Times Office.

1ST class gardener, 38, married, no children, 20 years' exp. private estates, landscaping, best refs., wishes steady pos. Address E, box 339, Times Office.

POULTRYMAN desires position as manager or working foreman where ability and initiative are required. Best of references. Address D, box 100, Times Office.

MARRIED man wants work grove or general ranch work. 10 yrs. Calif. experience. P. O. Box 333, San Fernando, Calif.

EXPER gardener & caretaker. German, married. Able to take full charge. 304 E. Broadway, Glendale. Glen. 7619-W.

FREE TOP SOIL. 2841 Balmer Drive, between Silver Lake Blvd. west and Moreno Dr.

GARDENER, experienced white wants care of few more places. Hollywood or Beverly. Monthly basis. DE. 7949.

LAWNS put in, gardening by hr. day or mo. Mr. Hunt. 599-958.

PLACES cared for by mo. by an expert white gardener. AL. 5758.

TREES, shrubs, vines topped, trimmed & removed. Call BE. 7262.

House Servants, Caretakers—15-J

WHITE man, good French cook, pastry, baker and working housekeeper, able to take care of refined households, wants situation with single party or childless family. JOE, 2215 Hollyridge Drive, Hollywood.

JAP chef., priv. family, 35 yrs.' exp. N. Y., exp. cooking & baker, city ref., after Sept 5. FRANK, care Mrs. Myrick, 2400 Hermosa ave., Hermosa Beach.

RUSSIAN, single, 32, speaks Eng., wants pos. priv. fam. Do anything. Want good home more than salary. Address F, box 291, Times Office.

YOUNG Japanese, long exp. & ref., wants pos. butler or valet, priv. fam. LEO MU. 7579.

A JAPANESE high-school boy wants position in small family. TOM MATAYOSHI, 712 Merchant Street.

FILIPINO desires pos. cook, housework, driver or janitor. Local refs. Address F, box 3, Times Office.

YOUNG col. man, 1st class cook, gen. housework, priv. home or bachelor pref. Best ref. AX. 5042.

YOUNG man, colored, butler or janitor for apt. house. Ph. VEr. 1466.

JAPANESE wants position as cook, housework in family. ME. 8361.

AP student, a position in a small family near L.A.H.S. Good ref. UN. 9427

JAPANESE couple want apt., janitor or housework. MU. 7280.

JAPANESE man wants family cooking or butler. Ref. MU. 7280.

Painting, Decorating and Carpentering —15-R

Painting, All Branches

Furniture, fixtures, interior, exterior, chandeliers refinished, aluminum or gold bronze, workmanship guaranteed. Estimate gladly given. REL. 4642. ROY.

PAINTING & decorating, blending and Tiffany. 1st-class work only, by day or contract. OR. 1689.

PAINTING, papering, carpenter and roof repairs. Cash or EZ terms. H. A. Watts, HU. 6491-J. 2553 S. Flower.

CARPENTER works by day or job, expert on altering & repairs, give estimates or draws plans. DE. 2427.

PAPERING, painting, calc., low figures, original, know how, go anywhere. DR. 9250.

PAINTING, decorating, remodeling, furniture refinishing. Experts. Guaranteed. Cambridge. TU. 6253.

PAINTING, houses & stores. Paperhanging. TH. 1591.

PAINTING, papering, dec., latest samples. Cash or terms. Ref. VE. 7193.

MY work can't be beat. Papering 30c a roll; paint and tint. BE. 3825.

ARTISTIC GRAINING, PAINTING & DECORATING. HU. 1552.

CARPENTER, day or contract. Glass, screen porches specialty. CA. 0791.

NOT the cheapest but the best at reas. prices. CHICK. ME. 7478.

PAPERHANGING & paint. Good serv. Prices right. DE. 7615. Johnson.

PAINTER, paperhanger, wants work by day or contract. BE. 5146.

PAPERHANGING, 35c up per roll. Satisfaction guaranteed. DR. 4259.

PAPERING, paint, tint. Low figures. Know how. Go anywhere. FI. 1879.

Day Work —15-L

I AM an expert. Will clean, wax and polish hdw. firs., windows cleaned in new homes. Rugs vacuumed, walls rubbed down, woodwork cleaned, furniture polished. Estimates free. Work guaranteed. VE. 1843.

WORK today. I clean windows, kitchens, bathrooms, wdwk. Hardwd. & refinished. Painting, papering, long ext., best work. Refs. White man not a company. BEacon 9252.

KITCHENS washed, $3. Floors machine sanded 5c rm. Windows cleaned 10c. Floors waxed & polished $2 rm. All work guaranteed. ME. 7672.

CALDWELL HOUSECLEANING. Kitchens washed, repair work any kind. Painting, janitor service. DR. 8241.

EXP. garden & lawn work all kinds, day, hr. or steady. AT. 4774.

WANT window cleaning & house & yard cleaning. Reas. HU. 1549-W.

JAPANESE, general housework by day. Call after 5 p.m. EM. 7537.

WANTED—SITUATIONS— Female

Miscellaneous —16

1ST-class capable woman cook wants position with full charge of small restaurant or lunch stand that can be made a success with home cooking, or would consider management of apartment house or rooming house, in or out of the city. Address Mrs. Davis, 344 E. 41 st. Tel. AX. 6441.

IN high-class beauty parlor or assistant to scalp specialist. Scientific shampooing and scalp treatments, water waving and assist in permanent waving. GR. 9550.

REFINED lady desires pos. as companion-housekeeper. Nursing exper. for couple or lady alone. Salary reas. Ref. P, box 516, Times Branch.

YOUNG woman, university graduate, talking several languages, musical, wants position tutoring children. DRexel 5491.

STUDENT wants to work for room & board and small salary. Call in the morning between 9 and 1. AXridge 5349.

CAPABLE woman desires management apt. house or hotel. Los Angeles or vicinity. Education, personality. References. BE. 7895.

YOUNG prac. nurse, hospital training, will care for convalescing patient in their home. Address F, box 269, Times Office.

EXPERIENCED kindergarten graduate wants position as governess. $125 per mo. Phone 599-452 Sat. afternoon or Sunday.

REFINED woman wishes to assist mgr. of apt.-house for apt. Address T, box 212, Times Office.

MR. Employer, Westlake Unity Emp. Bureau will send you exper. help. No fees. 2932 W. 7TH. DR. 0281.

REFINED young lady with several years' teaching experience wants position as tutor. Ph. Glendale 1686.

REFINED young lady desires outdoor climate. Will drive car and marcel hair. RO. 7148.

MANAGER or assistant for tea room or small club. Experienced. Address FF, box 425, Times Branch.

YOUNG educated lady excell. driver, wishes pos. as companion to lady. Address F, box 67, Times Office.

GIRL handy with needle will help in tailor shop or hswk. ½ day. HU. 2478.

EXP. lady wants apt. hse. or court to manage. Work for apt. DU. 8963.

EXP. prac. nurse, companion or care elderly person. UN. 6497.

SEC. or comp. to lady. Free to travel. Address E, box 2, Times Office.

LADY WILL TEACH YOU TO DRIVE OR DRIVE FOR YOU. PI. 1492.

COLORED girl wants job after school. AT. 5430.

EXPERT apt. house manager. Several years' experience. RO. 5527.

PRACTICAL nursing & care of children. HO. 8107.

Store and Office —16-A

SECRETARY-STENOGRAPHER
27, VERY CAPABLE, ACCURATE, RAPID. LOCAL EXPERIENCE & EXCELLENT REFERENCE. WA. 9936.

A-1 steno., several yrs. com. & legal exp., can use dictaphone, desires half-day position, mornings only, local refs. Salary $70. Address E, box 155, Times Office.

WANT position as receptionist & general office work in doctor's office. Willing to work for small salary if chance for advancement. Address F, box 147, Times Office.

EXPERIENCED demonstrator wants store work. Capable and energetic. Address F, box 288, Times Office.

WE supply efficient office help. No agy. BUS. WOMEN'S CLUB. 439 Sun Finance Bldg. VA. 3122.

STENO., typist, receptionist, wants ½ day or all day position. $4 to $18 per week. WE. 5046.

BEGINNER stenographer wants position. McKay Business College. TR. 0411.

A-1 BKPR., STENO., COLLECTIONS. 5 YRS. ONE FIRM. FULL CHRG. LOC. EXP. DR. 5806, APT. 117.

GIRL, capable asst. in off. ½ day. $6 wk. Types accur., gen. off. work. WARE 8:30 a.m.-5 p.m. TR. 8491.

EXPERIENCED receptionist, typist, P.B.X. 4 yrs. local exp. 557-643.

WANTED—SITUATIONS— Female

Store and Office —16-A

MIDDLE-aged woman, 4 yrs.' exp. in doctor's office. Routine laboratory work, dressings, anesthetics, used to meeting the public. Address F, box 293, Times Office.

TELEPHONE solicitor & order clerk. Exp. wholesale groceries, coffee and preserving, des. pos. with representative company. Phone Sundays & eve. after 7 p.m. HE. 7713.

BOOKKEEPER, expert in high class real estate office, best Los Angeles references. Qualified in mortgages, insurance detail, also stenography. Address R, box 276, Times Branch.

SECRETARY-stenographer, 27, very capable, accurate, rapid, local experience, excellent references. WA. 9936

POSITION as assistant in dentist office, 4 yrs.' exp. locally. X-ray operator. A-1 ref. Address E, box 224, Times Office.

STENO., bkpr., good educ. & adaptable personality. Mod. start. sal. Ware. 8:30 a.m.-5 p.m. TR. 8491.

BOOK-KEEPER, 9 years' full-charge experience, 7 years with last employer. Best references. TR. 5574.

A-1 BOOK-KPR., STENO., capable full charge. Local ref. Phone 52668.

EFFICIENT steno. available by day or wk. Have typewriter. WA. 7138.

SEC.-steno., young lady rec. N.Y. Cap. Part time or home wk. 597-854.

DENTIST'S assistant wants position. Exp. Best local ref. 592221.

TYPIST, gen'l office work, willing & capable. Work ½ days. TU. 2580.

BOOKS of all kinds opened, kept, audited. Part time. Phone 590044.

Nurses —16-C

REFINED woman as companion or nurse to invalid. Cheerful disposition. Willing to travel. HE. 8317.

WANTED: Graduate nurses, general duty. Seaside Hospital, Long Beach. Ph. 632-46.

EXP. tract. nurse, care inval., mild mental, chronic, lt. duties & drive. EI. 2098.

NURSE will take tubercular convalescents. AL. 6408.

UNDERGRAD. nurse, conv., invalid, elderly people. Best ref. DU. 4653.

PRACTICAL nurse will assist housework. HE. 6495.

NURSE, KIND AND EFFICIENT. BEST OF REF. PH. HE. 8074.

NURSE, exc. health, take any case, assist R. duties. City ref. HU. 7932-J

PRAC. nurse, capable, refined, young. Best of Dr.'s refs. 52546.

NURSE wants perm work. Doctor's refs. Address F, box 10, Times Office

MASSEUSE, exp., like to do nursing. GL. 2215. 958 N. Western ave.

Housekprs., Domestics, Cooks—16-D

I WANT a Christian home with family who need a good kind woman to take full charge of everything, including children. Must be a first-class home and a permanent place. Go anywhere. Wages $120 a month. Do not take up my time if not those wages. Address K, box 31, Times Office.

NURSE. Will do other work or will care for gentleman's or motherless home; no small children. Can sew and drive car. Will leave city. Moderate salary. Mrs. Groves. 1525 S. Flower St. AT. 9290. Apt. 5.

HOUSEKPR., widow woman of refinement, unincumb., dependable, pleasing personality, wishes take charge ref., congenial motherless home or one or two bachelors. Will leave town. 557-836.

WOMAN, middle-aged, capable, wishes work in family. Good home considered more than high wages. Like children. City, suburb. Tel. 581295 or address R, box 325, Times Branch.

YOUNG nurse, expert hskpr. & mgr., would like place in refined motherless home with young lady daughters. Address F, box 216, Times Office.

GEN. hswk. A-1 cook. 2 to 3 adults. No laundry. Serves nicely. Blk. uniform, neat, capable, willing $75. Jean Westcott. GA. 4120.

HOUSEKPR. for elderly man, home wanted more than wages. Not too far from city. Address F, box 299, Times Office.

CAPABLE well-educated woman of mid. age seeks position as companion, governess or hskpr. Local ref. Address E, box 196, Times Office.

GERMAN woman wants pos. hskpr., Pasadena. Wants son, Caltech student, live with her. Speaks little Eng. WH. 1329.

EXP. woman wants genl. housework, 1 lady alone or 2 adults. Sml. home, no ldry. $40 mo. Ref. Ph. GA. 3664.

LAUNDRESS, exp., cleaning, cook, serving; ref.; colored; steady work. HU. 3288-W.

EXP. colored girl, laundry, cleaning by day. $3.50. Steady ast. maid. Address F, box 109, Times Office.

HOUSEKEEPER, fraternity house. Good cook. Club experience. Address FF, box 412, Times Branch.

REFINED middle-aged lady hskpr., family emp. Reliable, good cook. Sunday off. Ref. GArfield 9518.

HOUSEWORK by competent woman, good cook. Can serve. $75-$80. MU. 8964.

LADY'S maid or nurse, French, young, married, efficient. Ref. Irma. 831 W. 47TH ST. DR. 3057.

POSITION as hskpr. for 1 or more ladies, by middle-aged white woman. Refs. HE. 2224. 9-12 a.m.

FOR dependable help of all kinds call Scotanus Empl. Agcy., Beverly Hills OX. 3604.

COOKS, couples, all domestic workers, best refs. Supplied by McIrath's Rev. Agcy. Service at OX. 6116.

COMPANION & housekeeper to lady alone or elderly couple. DElaware 5748.

HOUSEKEEPER, refined, reliable, exp. (Have child.) Wishes to take charge. Ref. 557209.

NEAT, exp. colored girl with A1 refs. desires position as personal maid. HU. 5915-J.

JAPANESE schoolgirl wants work. Write your phone number and mail to 227 S. Dacotah st., city.

NEAT, exp. col. woman with ref. Cooking or chamber work or day work. Home nights. HU. 3162-W.

RELIABLE woman wants genl. housework in adult family. Good cook. No washing. WEstmore 4660.

EXP. col woman wishes gen. housework. Ph. HU. 2111-J.

A-1 GERMAN LAUNDRESS AND CLEANER. DU. 6044.

NEAT reliable col. girl wants ½ day hswk. or nursegirl. TU. 4318.

WANTED—By neat and exp. woman, gen. hswk. Home nights. AT. 5471.

GENERAL HOUSEWORK. ½ day. HU. 2969-W.

EXP. col. maid wants work. Refs. Phone HU. 2648-M.

MAID, hotel or private family, by colored girl. Ref. HU. 2206-W.

COLORED maid wants work all day or ½ day. Phone GL. 7152.

EXP. maid wants ½ day's work or apt. house work. Ref. HU. 4689-J.

COL. woman wants part-time work. Dinners ckd. & srvd. by hr. AX. 1754

YNG. lady (student) wants domestic wk. mrngs. & eves. Glendale 2139-M

NEAT & reliable colored maid wishes ½ day or general hswk. AX. 2703.

NEAT colored girl with ref. wants general housework. MI. 3471.

WHITE mid.-aged housekeeper, bachelor or widower, good cook. CH. 4322.

REF. lady, companion or hskpr. for bus. couple. HE. 6424.

EXP. woman wants cooking evening dinners. DE. 3437.

WELL exp. col. woman wants ½ or whole days by week. HU. 6769-J.

COL. woman, good cook, no obj. to children; stay nights. HU. 5293-J.

CHILDREN'S care. Your home or mine. Reasonable. 315 W. 65th st.

Dressmakers, Seamstresses—16-E

EXPERT FITTER, ARTISTIC DRAPER, DESIGNER. DRESSES, COATS, FURS, CLEVER REMOD. A-1 ALTER. PORTABLE MACHINE. REFS. REAS. BY DAY. BE. 1272.

A GARMENT a day. A-1 modiste & tailor, can copy all models. $6. FI. 2694.

PLAIN SEWING, ANY KIND. NEAT, REASONABLE. OR. 6749.

FRENCH modiste. Your home or mine. Work guar. Reas. GL. 5854.

EXP. dressmaker desires engagement by day at $5. WA. 1545.

Day Work, Laundresses —16-L

EXPERIENCED white laundress, quick, willing house cleaner. Trustworthy & dependable. AN. 6146.

CAPABLE German woman wants ½ day wk. by week. Holly. pref. Address F, box 48, Times Office.

DAY work, home nights, or take charge of apt. house. Experienced. FI. 2295.

EXP. cleaner, A-1 German laundress, not afraid of any kind of day work. Also sewing. Ref. AL. 2994.

EXPERT laundering, cleaning, dyeing, silks, etc. Reas. Called for, delivered. DE. 0872 or DE. 7616.

STRONG col. girl wants cleaning of apt. houses or work any kind. HU. 2207-W.

COMPETENT laundress wants family laundry. Specialist in fine linens, silks & wools. VE. 1466 afternoons.

COLORED, want ½ day by week, or cleaning by day, or apart. work or hand ironer in laundry. HU. 1148-J.

WHITE woman, laundry & clean. ½ day specials. Room 24, bt. 7-8 p.m. MU. 0767.

A-1 LAUNDRESS, call & deliver. Ref. VA. 7120; eves. ME. 5872.

ALL-Around house woman wants day work. HUmbolt 5451.

REL. Japanese laundress, hand work. Take home. BE. 1591.

LAUNDRY or cleaning by day, 50c hr. Holly. pref. 4632 Vermont Pl., rear.

COL. girl wishes day or ½-day work, cleaning or washing. HU. 3362-R.

EXP. col woman wants day or ½ day steady work. Ph. AT. 5458.

WANT day work, washing, ironing & cleaning. HO. 1556.

NEEDY colored woman needs days' work. Phone AT. 5848.

WANTED—SITUATIONS— Female

Day Work, Laundresses —16-L

EXP. col. woman wants laundry or cleaning all or ½ day. HU. 4420-R

COL. woman wants day's work, cleaning & laundry. Ref. AT. 7896.

EXP. col. woman wants laundry and cleaning by day, first-class. RO. 6127

WANTED—SITUATIONS— Male and Female —17

VERY reliable Japanese man & wife wishes position, man as gardening, wife does housework, both thoroughly experienced. Watanabe, 305 E. 2ND ST.

EXPERIENCED man & wife, no children, to manage apart. house, court or hotel. Satisfac. references. Address F, box 70, Times Office.

RUSSIAN cpl., yng., chauf., butler, valet, maid, amstrs., nurse, A-1 exp., excl. loc. ref. Go anywhere. DU. 3102.

RELIABLE couple want place together, chauffeur, second maid, housekeeper, cook, etc. Best local refs. AX. 1038.

MAN & wife, Japanese, 10 yrs.' exp. janitor, paper hanging & calsomining. Any work. VA. 8236. Arthur.

COUPLE, man gd. dr., knows city, do anything. Wife maid, good cook. City ref. HU. 2427-J.

RELIABLE woman wants genl. housework in adult family. Good cook. No washing. WEstmore 4660.

COLORED man and wife want work together or singly. Good cook. Ref. HUm. 1406-W.

COUPLE (white) excellent cook. A-1 chauffeur or butler. Can take full chge. Local refs. Ruckert. CA. 1484.

FIRST-class white cook wants gen. housework. Home nights. DU. 0450.

EXP. col. couple, chauff. or janitor & cook, anywhere. A-1 ref. HU. 4664-J

MAN and wife as chauf. & maid or janitor. Ph. AT. 9124.

REF. col. couple, care apt. house. Address E, box 130, Times Office.

EXPERIENCED butler & cook. city references. DR. 7658.

RENTALS

WANTED— To Rent

Miscellaneous —18

RESPONSIBLE family desires well appointed house, 7 or 8 rms. 1 master bedroom & bath on 1st floor preferred, nr. Westlake school. October 1st for 6 mo. $200-$250. Can furnish satisfactory credentials. FI. 4668.

Rooms —18-H

FURNISHED room, S.W. district, must be modern, private family preferred, mention weekly rate, city references. Address R, box 464, Times Branch.

ROOM, private family, Wilshire or Hollywood district, garage, business man. State price, number in family. Address R, box 331, Times Branch.

REFINED American fellow will give some use of coach evenings or Sundays toward rental of room and car sp., state who's in family; etc. Address E, box 252, Times Office.

REFINED gentleman wishes rm. in private family, with garage. Address F, box 134, Times Office.

MIDDLE-aged gentleman wants room in private Spanish-Catholic home. Address F, box 300, Times Office.

Houses —18-K

15 OR 20-room house with grounds for private sanitarium, rent not to exceed $400 month. Call DR. 3108.

HINTZ-EVANS CO.
Sixth and Manhattan.

WANT 4-RM. BUNG. OR BUNG. IN REAR HOUSE, FLAT OR DBLE. APT. ALL FURN. TWIN BEDS & SHOWER. GAR. WILS. DIST. FREE. REAS. ADDRESS E, BOX 122, TIMES OFFICE.

20 ROOMS or more, furnished, for high-class guest home, Wilshire district, Santa Monica or Hollywood preferred. References. Address T, box 30, Times Office.

14 TO 16-room residence in Hollywood or Beverly Hills, 1 to 5-yr. lease, not over $600 mo. HO. 7190.

2 BEDRMS., kitch., bath. Wils. dist. Rear house or over garage. $30. Address S, box 302, Times Branch.

14 TO 16-room residence in Hollywood or Beverly Hills, 1 to 5-yr. lease. Not over $600 mo. HO. 7190.

DO you want to rent your vacant house or flat? If so, phone BE. 3414. 1300 W. PICO. We rent everything.

ANNOUNCEMENT

The following subdivisions of Rental Columns will enable TIMES readers to more quickly locate the places they want to rent.

West and Northwest
Includes all west of Main street, and all sections north of Jefferson street—West Adams, Pico Heights

South and Southwest
Includes all south of Jefferson street and west of Main street—Vermont Square, Manual Arts, Angelus Mesa, Goodyear district, etc.

East and Southeast
Includes all east of Main street and south of Mission Road—Hollenbeck Heights.

North and Northeast
All north of Mission Road and east of Glendale Boulevard—Elysian Park, Highland Park, Lincoln Heights, Garvanza, Glassell Park, Huntington Drive.

TO LET—ROOMS— Furnished

West and Northwest —19-A

PLEASANT furn. rms. close to business activity, cars and schools. 1318 WRIGHT ST.

NICELY furn. rm. adj. bath, shower, private family. No other roomers. Reas. $25. 1829 S. Van Ness. RO. 0669

IN nice Westlake home, lge. rm., priv. bath, gar. 1 or 2 people. Reas. 1040 S. Bonnie Brae. 51945.

2 LGE. well-furn. rooms, so. front. Heat, light & bath priv. 1123 W. 28th st. Phone BE. 4939.

BEAUTIFULLY furn. for 1 or 2. Priv. bath and shower. 320 SO. WESTERN. WA. 4449.

$5. NICELY furn., airy, clean, front rm., cont. hot water in rm. Free pk. Walk. dist. Also $4 rm. 718 W. 1 st

BEAUT. bedrm., priv. bath, business man, $30. 1535 S. Manhattan Pl. RO. 5751.

BEAUTIFUL room in new home to woman employed Garage, C.S. preferd. 922 S. Stanley. Tel. OR. 3437.

WIL. dist., lovely rm., twin beds, adj. bath, sun pch. 2684 Sunset Pl. DR. 5554.

BEAUT. furn. rm. for two, priv. home, close to R car. Wilshire bus. Reas. 401 S. St. Andrews Place.

BEAUT. so. rm. to gent. nr. Ambassador. Priv. home. Nr. good rest. $6 a wk. 910½ S. Berendo. FI. 2592.

LG. rm. fireplace in home nr. Westlake Pk. Bus. woman pref. Break. 2400 Ocean View ave.

SLEEPING accommodations for colored man & wife or 2 women. Rent reas. Ph. OL. 7444.

SUNNY cor. room, twin or dbl. beds, cont. hot water, nice home. 2 car lines. 1338 S. Van Ness. EM. 3334.

$6 WK. Nr. Westlk. H. & C. water. $7.50, pri. bath. 510 Beacon. DRexel 7248.

PLEAS. sleep. rm. adj. bath, refined priv. home. No other roomers. Close to S & N cars. 2729 W. 1. DU. 6892.

BEDRM. & sitting rm., suit 2 gentlemen. Serv., meals if desired, also slp. rms. Reas. OL. 0240.

ATTRACTIVE large front rm., adj. bath, priv. entrance, gar., near cars. 842 N. GOWER ST., off Melrose.

GOOD rm., $3 wk. Nr. Westlk. Apply rear house only. 1430 SHATTO ST.

BEAUT. furn. rm. to gent in nice home. FI. 2742. 958 Burlington.

$6 WK. $7 for 2. Attract. front rm., also rm., running water. 527 Beacon

DESIRABLE room business woman, near Ambassador Hotel. WA. 8240.

2 SLP. pch. con. priv. bath in nice home close in. 811 Burlington.

$5. NICELY furn., clean & airy, everything furn. Free ph. 1043 S. Fl.

LGE. frt. rm., run water, dres. rm., slp. pch., gar. 845 S. Burlington.

LARGE front rm., suitable for 2 twin beds and slp. pch. RO. 5309.

$20-$25, AIRY cor. rm. Gar. Cont. hot water. 984 Magnolia. DU. 8923.

$4 UP. Dbles. & sgls. Well furn. Bd. opt. 1016 Westlake. DR. 4999.

PLEASANT furnished room. 650 N. NORMANDIE AVE. 596885.

2 RMS. Newly furn., gar. if des. Reas. No other roomers. 2967 W. 14th st.

RM. in beaut. home. Run. water. H, S, R. N cars. 532 S. Beacon.

LADY to rent rm. & share flat. C.S. pref. 248 S. ALEXANDRIA.

WILSH. home, rm., priv. entr., bath, shr. Gar. 1042 Crenshaw. OR. 0126

FRONT rm. studio, ½ price. Beaut. fur., grd. pno. shwr., furn. AT. 0420

SUNNY cor. rm. in priv. home refer. 140 S. Aramore. DU. 9465.

HIGH-CLASS ROOMS suitable for business people. 1021 W. 7TH ST.

2 RM., kitch. priv., everything furn. $32.50. 2929 Francis. DU. 6253.

ROOM for rent. C.S. pref. Nr. Sunset. 1352 SUTHERLAND ST.

SPLENDID large rm., complete, newly decor. Very homey. Gent. EM. 6445.

RM. & bath, priv. home. Wilshire dist. Priv. entrance. RO. 5714.

$3 & $3.50 week. Light, airy rms. Park. free. 2010 Magnolia. BE. 2250

WILS. dist. 2 rms., sgl. or en suite, tel., gar. 117 S. Mariposa. WA. 2705.

NICE clean sleeping rms. $4, $5, $6. 1206 S. Flower. Close in.

BUS. person, rm. next bath. Gar. Wils. dist. 348 S. Normandie. WA. 4548.

TO LET—ROOMS— Furnished

West and Northwest —19-A

HOLLY.-Wilshire dist. Beaut. home attrac. rm., newly furn., next bath. 1 blk. Western, S car line, nr. Van Ness school, for bus. woman only. Kitchen privileges for breakfast. $25 mo. HE. 1092.

IN ref. private home, beaut. sunny corner suite, lge. rm., dress.-rm., connecting bath, light and heat and service incl. $50 mo. Ref. 502 So. St. Andrews Pl. FI. 0529.

ATTRACTIVE cor. front rm. in C.S. home. Cont. hot water, awnings. Close in. Pico car. 1 or 2 refined bus. women preferred. Also lovely smaller room. BE. 2849.

COR. rm. in new mod. home, adj. tile bath & shower. 11 min. from Broadway. Gar. OL. 2059. 2674 Ivan Hill Terrace.

AIRY S.E. up. front rm., fireplace & gas stove. Exc. bed. Attrac. house & loc. Small fam. Break. possible. No other roomers. H car. OL. 9892.

LGE. airy outside rm., priv. home, suit. gentleman wanting quiet pl. to rm. No children. RO. 2006.

2 BEDRMS., priv. baths, beaut. home, nr. Wilshire, C.C. breakfst. op. gar. R car. HO. 6215.

W. ADAMS dist. $20 mo. Large attract. front rm. adj. bath, ph., gar. 2768 Ellendale Pl. BE. 5586.

LOVELY front rm., lg. closet, sunny priv. bath. In attrac. flat. $25 mo. 1981-A Estrella ave. W & U cars.

WESTLAKE, $25, pleasant front rm. in private home to lady employed. 618 S. Bonnie Brae. 557267.

Hollywood —19-W

VERY pleas. rm. to respon. bus. person, all conveniences, nr. car & bus line. Reas. 1555 N. Kingsley Dr. HE. 1060.

LOVELY slp. rms., brand new, con. loc., pri. bth. 1642 N. HARVARD.

LOVELY rm. & sleep. porch, run. water. Very reas. 1816 N. WILTON

South and Southwest —19-B

LARGE FRONT RM., TWIN BEDS. IN BUSINESS WOMAN'S HOME. PREFER 2 LADIES. EM. 7665.

$3 WK. Nice clean cool rms. free pkg. & ph. 183 W. 37 st. HU. 5261.

FRONT bedroom, next to bath, in private home. 619 W. 48th st.

FURN. rm., cheap to lady. 1805 W. 43rd st. for particulars.

$4 WK. mod. rms. for gentlemen. Dude Hotel. 4287 S. Olive. AX. 0918

Hotel Rooms —19-B

Hotel Virginia
BEST FAMILY HOTEL
NEAR WESTLAKE PARK
TWIN BEDS, PRIVATE BATH
OUTSIDE ROOMS
$10 WEEK SINGLE
$15 DOUBLE
SPECIAL DINNER 50C
BALLROOM GARAGES
744 S. BEACON AVE. DU. 4501.

$10 Per Week—Bath
$7 weekly without bath.
$25 per week, suites for families. Wonderful 50c dinner in cafe, quiet, steam heat, nr. Westlake Pk. GOLF CLUB PRIVILEGES all year.
REGINA HOTEL
420 S. WESTLAKE AVE. DU. 1225

HOTEL KNICKERBOCKER
New, modern, QUIET, 1 blk. west of Figueroa, bet. 5th & 6th. Out of traffic. Few min. walk downtown. POT OF COFFEE & ROLL SERVED TO RM. EACH MORNING. All rooms have priv. baths or shwr. $2 per day, $10.50 per wk. single, $2.50 per day, $12.50 per wk. dbl. 811 S. FREMONT. MU. 8201.

GATES HOTEL
6th and Figueroa Sts.
300 ROOMS—Continuous guest entertainment. Orchestra, cards and dancing. Special rates. A limited number of outside sunny rooms and bath, $50 month. NO UPS.

$1—DAY NEW—$1
10-story Modern Fireproof Hotel. 400 rooms, $1 day, bath privilege. $5 to $10 PER WEEK. 200 rooms with bath, $1.50, $2 day. EL REY HOTEL, 4 & San Pedro st. Operated by Stillwell Hotel Co.

HOTEL ELMAR
250 rooms, without or with shower or tub baths. The quietest family hotel in the city, yet within 5 min. walk of business center. Rates as low as $1 per day. Garage. 336 S. HOPE ST. 100 feet north of west entrance to 3rd st. tunnel.

ANNOUNCEMENT
OPENING NEW HOTEL OAKLEY. 5 minutes to business district on quiet street. Special rates to permanent guests. Nice cool rms. Corner W. 14th st. & Oak. 1 block south of Pico st. WE. 7660.

JUST opening, exclusive Castle Gardens Hotel, ½ blk. to Grauman's Chinese theater. American plan, excellent food. This fine old mansion & lovely grounds will appeal to refined tenants. Special rates. 1661 Orange Dr. Ph. GR. 6456.

COLONIAL HOTEL
AT WESTLAKE PK. DR. 4953.
SPECIAL SUMMER RATES
All rms. priv. bths. 614 S. Westlake

DO YOU KNOW?
Hotel Ingraham has a $7 wk. rate, $10 with bath. Monthly rates. 2 blks. 7th-Figueroa. 1048 Ingraham.

$6 Vanderbilt $8 Bath
336 S. Hope. In town. Out of noise. Modern. Private phones.

HOTEL NORTHERN
Hill and 2nd. 200 fireproof rooms. Modern hotel service. $30 per mo. Detached bath. $40 with priv. bath.

COMMONWEALTH HOTEL
Garland ave., bet. 7th and 8th, walking distance; quiet, pleasant. 150 rooms from $1 per day up.

$4 & $5 WK. Adj. bath & showers. free pkg., walk. dist. nr. Polly Hi. U & W cars. 525 W. 20TH ST.

$1 Day ARTHUR $5Wk.
RIGHT DOWNTOWN 437 S. Olive.

$1 DAY, WITH BATH, $1.50
JEAN HOTEL, 840 FLOWER ST.

$1 DAY up. Hotel Gwin. $6 wk. up. Showers or priv. bath. 1214 W. 8 st.

TO LET—ROOMS— Unfurnished —19-G

6 RMS., $25; 5-rm., $20; 3-rm., $15. 1-rm. $8. 724 Edgeware Rd. C car.

3 UNFURN. frt. rms., also hall. 24x38. 137 W. Adams. Ph. WE. 4590.

TO LET—ROOMS— And Board —19½

JUST opened exc. guest home, proper atmosphere, catering to bus. people. Sgl. & dbl. rms. lg. billiard rm., lov. liv. rm.; music. So. meals. $45 up. N, L & V cars. 952 MENLO.

PRACTICAL nurse will care for elderly person or convalescent. healthful location, beaut. surroundings, splendid meals, indiv. care. GA. 4951.

ROOM, priv. bath. Living rm. with sleeping porch, suitable 1 or 2, nr. 6th & Western. Nr. R & S cars. WA. 3030.

HOMELIKE home, pleasant sleeping porch. Adjacent sitting rm., for 2. Room, private shower and garage. 450 So. Manhattan Pl. WA. 3030.

EXCLUSIVE home, business men. 675 S. Vermont, at Wilshire. High, cool, close in, excell. transport., southern cooking. Pk. gn. DU. 9783.

I HAVE rm. for few more guests in my home. 339 S. St. Andrews Pl. Lovely surroundings. Excel. meals. Ph. WA. 0023. R & S cars.

945 S. WESTLAKE
Lovely large rm. & bath, beautiful grounds & wonderfully located. suit. for 2. Home cooked meals.

JUST opened beaut. Wilshire home. Twin beds adj. baths. excel meals, gar. 2 blks. Ambassador. S & R cars. 413 S. Alexandria. WA. 5424.

IF you are looking for a real home near Christian Science Church, by week or mo., also furnished apts. in large court. 1532 S. HOOVER.

THE PALMS. Lovely lge. rm.—twin beds, private bath; also attract. sgl., congenial, quiet, delicious meals, very reasonable. AT. 4463.

945 S. WESTLAKE
Young lady wishes lady to share large front room and bath. Excellent table.

HAWTHORNE Lodge, 6928 Hawthorne ave. 1 blk. so. of Roosevelt Hotel. Will accom. few extra guests. More homelike than home. HO. 8848.

SOMETHING different, attract. sunny sgle. rm., all new, excel. meals. Bus. girl. 909½ S. Berendo. WA. 1514.

$45-$50—LARGE, clean, airy rooms; good meals, parking free. Near 3 car lines. 1931 S. UNION.

MOTHER alone will take working girls to room and board. MRS. EVANS. ALbany 5128.

$35 EA., nice double rm., also very small sgle., exceptional meals. 504 S. Occidental. DU. 4330.

PRIV. home, dbl. rm., twin beds. Will take child, schl. age. Hm. ckg. Nr. Hoover schl. 2749 W. 9 st. DR. 1166

$35 EA., nice double rm., also very small sgle., exceptional meals. 504 S. Occidental. DU. 4330.

BOARD and room. $8, $9 wk. Park. & phone. A home away from home. 1861 W. Adams. RO. 9315.

ATTRACTIVE front rm. with sleeping porch for 2 or 3 men; excellent mls. 128 S. Manhattan Place. DU. 5694.

$45-$50. AIRY front rms., twin beds, well furn. home, all conveniences. Good location. 1038 ELDEN AVE.

$35 & $40, sgles & dbles. with shwr., for young men, home cooking, park space. 925 S. Burlington. DR. 9675.

LARGE front airy rm., twin beds, priv. bath, good home cooking. 7039 Hawthorne ave. GL. 7162.

PROFESSIONAL care for aged guest & convalescent. Beaut. rooms with toilet and lav. 1327 S. VERMONT.

EXCLUSIVE home, rm., private bath, $9.50 wk. 1733 W. Adams. BE. 6998

TO LET—ROOMS— And Board —19½

$45 UP. THE CEDARS, a mansion or a home. Wils. dist. Close in, beaut. grounds, elec. lobby, library, billiards, social atmosphere, suites with connecting baths, excel. meals, every comfort. Several choice spaces for gentlemen. 1 blk. 6th & Rampart. 448 S. LAFAYETTE PARK PLACE. DU. 6180.

MIRAMAR TERRACE (Westgate dist.) $10, $12.50 & $15. Sgls. & dbls. per wk., with 2 meals a day; chicken din. Sun. Eggs, milk, poultry from own ranch. H. water & ph. in rms., large lobbies, billiards, cards & dancing. Ideal home for young bus. people. Take W. 6th D car to Miramar. 2000 Miramar st. DU. 4815.

GUEST home, very exclusive dist. High, cool, close in, good transportation, room mate for charming young business woman, private bath, twin beds. Wonderful home cooked meals, transient or permanent, references required. EM. 8063.

HAVE 1 sgle., dble., suite in 30-rm. guest home. Beaut. cor. res. on L car. Conv. loc. We want guests that apprec. the best social environment, music, serv. & meals. Hdqts. of the Entertainers' Club. 1004 Elden. DU. 8168.

WILSHIRE dist. CANTERBURY INN. New, beautifully furn. home; has accommodations for most fastidious, by wk. or mo., excellent table. $75 mo. & up. ½ blk. Wilshire Blvd. DR. 9429. 625 S. Alexandria.

LARGE front room, hot & cold water, other rms. for business people, 2nd house from Wilshire. R & S cars. Excel. meals. Garage. 643 S. NEW HAMPSHIRE.

ARE you looking for bd. in a good home? Call at 1242 S. Westlake av. Lovely rm., home cooking, park space. P car, close in. $9.50 dbl. $10.50 single.

$10 UP, lge. clean airy front rm., also rm. with sleeping porch, suitable for 3 or 4, use of living rm., best home-cooked meals, nicely furn. home. W car. 848 W. 18th.

$9 TO $15 wk. The Ocean View & Annex. Excellent meals, spacious parlors, beaut. rooms, private baths, sleeping porches, bungalow, free parking. 321 S. Alvarado. D car.

SGL. & DBL. RMS., ADJ. BATH, SLP. PCH. NICE HOME. GOOD MEALS. GAR. 605 S. HARVARD.

LOVELY rooms, tile bath & showers, private baths, home cooking. S car. 698 Wilshire Pl. WA. 5218.

BEAUTIFUL corner room, bath, near Ambassador Hotel, dinners optional. 636 S. Ardmore. DU. 7475.

WESTLAKE, 1025 S. Beaut. furn., single, double rms. Real home. $40, $50. Gar. DR. 2647.

ROOMS & board, private family in beautiful airy & loc., near school & carline. Call 221 So. Ave. 59.

QUIET attrac. home for young bus. woman or student in family of 2. Call Sun. or evenings. 333 Witmer.

ATTRACTIVE room in private home for 1 or 2 girls excellent meals, nr. Ambassador Hotel. DU. 6649.

A REAL home for yng. people. Bridge, tennis, horseback riding, etc. WA. 5229

$8 EACH, board, lg. frt. rm., twin beds, free ph., pkg. 157 W. 25TH.

$10 UP, real home for refined people. H & R cars. 363 S. RENO.

PLEASANT rm. & board, young bus. lady. $8 wk. 1321 Talmadge. 596750

CONG. home for bus. people, walk. dis. C.S. prf. 670 S. Bixel. DR. 0661

WANT bus. girl share rm. & slp. pch. $6, inc. 2000 Miramar St. DU. 4815

CONGENIAL home for those interested in Christian Science. BE. 0496.

SITTING rm. & sch., sgl. beds, 2 or 4 gentlemen, gar. 526 S. Harvard.

505 S. OCCIDENTAL. Exclusive home, young business women. DU. 7009.

$8.50 WK. room & board, southern cooking. 2615 W. 12th st. FI. 1674.

BRD. & rm. nr. Ambassador. R & S cars. $9.50-$12. WA. 8843.

COMF. rm., real fireplace, nurse's home, convalescent, reas. OR. 1343.

Rooms, Board for Children—19½-B

KIDDIES' GARDEN SCHOOL, day & resident kindergarten & 4th grade, supervised playground, resident nurse. EM. 0261. Cor. Harvard & Wash.

MOTHER GOOSE KINDERGARTEN. Outdoor school. Children 3-6 years. Trained supervision. $30 mo. 1564 S. Western ave. EM. 1994.

GOOD board and care for 1 or 2 girls in suburban home, nr. schools, reas. Own milk and eggs. Music and tuition if desired. EL. 3625.

4463 ANGELES MESA DR. Have wonderful sys. of feed and training babies under year old. UN. 1044.

PRIV. home in foothills for 1 or 2 boys; under 10, mother's care, good school near. $30. GA. 6199.

NICE home for children, room for parent; also small children during day. 7 to 6. Lunch. MU. 6832.

CHILD board, good care, rm. parent, no other bdrs. C.S. pref. GA. 2891.

NEAR school. Board for child and room for parent. 597946.

NICE home for 2 children, rm. parent, nr. school. DR. 1945.

210 W. 46th st. Board 2 or 3 children, room for parents. AX. 3598.

ROOM & board child year or older. Real home. $30 mo. AT. 7730.

NICE home & care child schl. age. Rm. for parent if desir. HE. 4293.

MOTHER care, boys 3-12, piano lessons, harmony. 2264 W. 29th Pl.

TO LET—HOUSEKEEPING Rooms —20

$3.50 WK. 1 rm. $5, 2 rms. Everyth. fur. Pkg. 113 W. 37 st. HU. 5261.

$3.50-$4, 1-2 rms., sleep. rm. $2.50. Evryth. inc. Free pkg. 3547 Girard.

$20 & $25, gas & light fur. Pk. sp. ½ blk. of W. Adms. 2627 ORCHARD.

2 LGE. rms., h. & c. water, everything fur. reas. 1119 W. 28. BE. 4936

$5, CHEERFUL rm. with kitch. Everything incl. 1614 Toberman st.

TO LET—APARTMENTS— Furnished

Miscellaneous —21

THE FLEMING
One blk. from Ambassador Hotel. Most modern in every detail, as electric refrigeration, twin beds, extra large apartments, etc. Recently opened. 764 S. Normandie, corner of 8th st.

REMBOLD APTS.
564 N. LARCHMONT BLVD.
Just Open—The Best
Single apts. furn. Elec. refrigeration, large lobby & lounge. $50-$55-$60-$65. R & Melrose car. HO. 5775

$37.50 L. A.'s Finest $40
Most wonderful apts. you ever saw for $37.50 & $40. Every mod. thing. KANSAS ARMS, 4215 Kansas av., off Vermont at 42 at Manual High.

JUST OPENED
FERGUSON-VANCE APTS.
320 NO. ARDMORE
$55 UP
Frigidaire. Richly furnished.

ABSOLUTELY FREE
Listing on apts., houses & flats. Free auto service. Cal. Rental Service. 656 Roosevelt Bldg. TR. 2359.

$40 WILSON ARMS $65
Beautifully furn. single or double apts. Near Lafayette Park. H car. 353 S. RENO. DU. 8385.

$37.50. LARGE front cor. single, new bldg., overstuft. furn., tile kit. & bath, large dress. rm., lamps, ph., blk. to 3 cars. Edran Apts., 1801 S. BONNIE BRAE.

The Aladee
New, attractively furn. doubles, roof garden, dance hall, maid service. 125 S. CEDAR, Glendale 6437.

$40—Catalonia Apts.
1151 N. NEW HAMPSHIRE
Tile bath & shower. Real beds, janitor & maid service. V, L, P cars.

$42.50. 1897 W. ADAMS.

FLORENTINE APTS.
New sgls., o'stuffed. Janitor serv.

$40 Front Double $40
Near U.S.C. & grammar school. 3040 S. HOOVER. BE. 6532.

ATTENTION, TEACHERS
6th ave., 36th st. & Jefferson dist. Comp. furn. sgls. & dbls. EM. 8098.

$30—COMFORT APTS.
Mod. sgls., nicely furn., tile bath. W. Adams car. 2327 Budlong ave.

COZY, clean. Summer rates at MISSION APTS. 2nd and Olive.

$45 UP. SGLS. ARLISS APTS. Extras in. 1327 S. Catalina. P car.

West and Northwest —21-A

A TEACHER'S HOME
Should have these advantages: Efficient hotel service. Home-like atmosphere. Convenient location to shops, theaters & car serv. Bridge parties, dances. Reasonable rates. All these features offered by LA BERTHA APTS. DU. 2880. 940 S. OXFORD ST.

$60 White House Apt. $65
2650 S. MANHATTAN PL.
GRAND OPENING
JUST COMPLETED. Finest furnished dbl. apts. ever shown. Luxurious living rms., real beaut. bedrms., also wall bed. Wonderful kitchens and dinettes, tile baths, private halls. Everything included.

THE COUNCIL
153 N. NEW HAMPSHIRE
Everything new, beautifully furnished, complete service, elevator & attractive rates. Exclusive Wilshire district. 1 block cars and busses. The Ideal Home For You.

$35—CRESTMORE—$60
Beaut. apts & dbls. Wilshire dist. 314 S. CATALINA. WA. 1566. S car.

TO LET—APARTMENTS— Furnished

West and Northwest —21-A

JUST OPENING
ROBERT ARMS
468 SO. RAMPART
Single and doubles. Beautiful lobby. Located where Los Angeles most distinctive apt. houses are found. 3 blocks west of Westlake. 1 block from Lafayette Park. Every modern convenience, including Frigidaire. Furnishings are distinctive and beautiful, a real place to live. Singles $60 and up. Doubles, $90 and up. Everything is included, even to the telephone. DRexel 9663.

THE ASBURY
CALIF.'S FINEST APT. BLDG.
Limit high structure, overlooking cool, refreshing Westlake Park, opposite Elks' Club. Heart of Wilshire District. Singles to 7-room apts. Luxuriously and tastefully furn. Complete electric equipment.
6TH AT CARONDELET. DU. 9001. 50-car garage.

OPENING SEPT. FIRST
In Exclusive Wilshire Dist. Spacious single & double apts., twin and double beds, also doubles with two baths, completely equipped; and furnished to suit the most exacting.
FRIGIDAIRE
Maid service if desired. Inspection Cordially Invited. Make reservations now. 530 S. KENMORE.

CORNELL PROPERTIES
Wide variety of charming and convenient, locations, five to one-room apartments, furnished or unfurnished, at prices from $35 to $110 per month. Our properties are distinctive, comfortable, in good taste and diverse enough for every need. Phone us your permission to call and drive you to see them. DU. 8502. Available days, evenings and Sunday.

WESTCHESTER APTS.
1275 WESTCHESTER PLACE AT PICO
New, attractively furn. single and double apts. in high-class dist. Gas, electric refrigeration, steam heat & daily maid service. EM. 4121. High-class cafe in connection.

KENMORE CLINTON NOW OPEN
Elegant lobby. Large dinettes.
EL. REFRIGERATION
Beautiful quiet residential street. 570 N. KENMORE. 592890.

THE TRAYMORE
New and modern, cozy individual apartments, steam heat & elevator, private park, radio connections in all apts. Special service. R & H cars and bus to door. 523 S. RAMPART.

$50 UP
EL PATIO APARTMENTS
NO. 114 S. NEW HAMPSHIRE
Newly appointed single and double apartments; high elevation; sunny; convenient to busses and car line.

COOPER ARMS
Singles, dressing-rms., carpeted, dinette, including extras. $50 and up. 334 N. Heliotrope Drive. H car.

REGAL APTS.
3550 SAN MARINO
Large airy singles, attr. furn., Frigidaire, excel. serv. Private garages, view of mts. & city. Choice Wilshire dist. N, L cars. FI. 2300.

THE SUPERBA
An apartment with doubles and singles for discriminating people. Unusually large rooms, dinette, Frigidaire. S car to 335 South Berendo. Phone WA. 5709.

NEW APARTMENTS
321 N. Vendome, now ready to occupy, or make reservations, rates very reas. Conveniently located. Go out Sunset Blvd. to 2100 block. 321 N. VENDOME. OL. 9444.

$55 Hartley Apts. $75
Beaut. large singles & doubles with bedrm., dinette, shower bath, ph., gas, lights and maid service incl. 1427 N. KINGSLEY DR.

ROYAL PALMS
Exclusive Apartment Homes. Entirely different. To suit the most exacting. Unit heat. Garages. 5534 FOUNTAIN. GR. 2367.

$35 to $45 New Sgl. Apts.
Beautifully furn., pleasant homelike environment, close to car. CLARK APARTMENTS 1317 Fedora st.

TREMONT APTS., 441 S. Berendo st. Wilshire district. Splendid accommodations. Elevator service. All outside rooms. Abundance of sun and air. Attractive singles from $45 to $75 per month. Tel. WAsh. 9391.

ASHTON ARMS
517 S. RAMPART
Singles, doubles with 2 baths. "Our Motto is Cleanliness." 2-minute car serv. & bus to door.

NEW OXFORD APT. HOTEL
Beautifully furnished apts. and hotel rooms with an atmosphere of cordiality for people seeking an exclusive home. Special summer rates. 606 S. St. Andrews Pl. Ph. WA. 1361

Grand View Arms
UNDER NEW MANAGEMENT
$45 up. Spacious singles, doubles. Gas, light, maid & phone serv. incl. 1200 S. Hoover. L-P car. DR. 9824.

$40—LA CASA—$45
975 S. OXFORD. LOVELY SGLS. Bkfst. nook, tile bath, o'stuffed furn. GAS, LIGHT, PHONE INC. L CAR. Garage available. RO. 6242.

$50 HOOVER ARMS $50
NEAR LAFAYETTE PARK
New beautiful single apts. Cool & airy. Phone, gas & lights included. 4TH & HOOVER. WA. 0590.

L-A-K-E A-P-T-S.
at Westlake Park. Large new singles, fine loc., summer rates, wk. or mo. 815 S. LAKE ST. DR. 9626.

SEVILLA APTS.
New, large singles, weekly & monthly rates. Wilshire dist. 539 S. Manhattan Pl. FI. 4255.

THE DRAKE
A few apts. now available, double exposure. Most reas. in Wilshire. 537 S. KENMORE.

SUNNY COR. APTS.
SINGLES OR DOUBLES
Moderate rates. S car. HO. 3760. 5323 MONROE ST., nr. Western.

$37.50 UP STATES APTS
New front dbl. & sgl., shower baths, north of Westlake Park. D car & bus. 202 S. GRANDVIEW. DU. 4352.

CHEVY CHASE APARTMENTS
Singles & doubles. Rates reasonable. WEEKLY JANITOR SERVICE. 1437 ACACIA. Take D or C car. Phone DRexel 7212.

New Library Apts.
Opposite new library on Flower; very close in; strictly first-class. 519 S. FLOWER. ME. 8124.

BROWNLEIGH APTS.
626 S. ST. PAUL AVE. 'D' CAR. Strictly modern singles and doubles. Reasonable. Walk. dist. Maid serv.

LAURELHURST APTS.
2750 WEST 9TH ST., 3 & 4-rm. cor. apts., light & airy, steam heat, excellent serv., gar., priv. porch.

BEVERLY ARMS APTS.
Western ave., cor. 8th st. Convenient to trans. Special rates to business women. Miss Ritter, Manager.

$32.50 UP. NEW Multnomah Apts. Single and double, tile bath & sink. Special weekly rates. 522 S. Park View. 1 block Westlake Park.

$40 Magnus Apts. Up
Singles, doubles. Nr. Westlake Pk. By week or month. 727 S. Coronado.

SWISS VILLAGE
Something different. Studio apts. & beaut. rooms. 1522 S. HOOVER.

$32 S. UNION AVE. Attractive large singles, overstuffed, 3 closets, private hall, service. Very reas.

IDEAL mod. db. bedr. & garage, $35. Sing. $40. La Comtesse. N car to Hoover. 2801 Francis ave.

1714 W. Adams, large cheerful dbls. Front $40, side $35. Pk. spc. 2 & 3 cars. Normandie Apts. EM. 2755.

$10-$15, DBLS. New mgr., renov. Extras incl. 1318 Maryland. C, D car. Bixel.

$26 S. CATALINA
Attractive single with inclosed sun porch, gas, lights, garage incl.

FRONT double, overstuffed. Also single newly decorated. Overstuffed. 2, 3 & U cars. 1139 W. Adams St.

$35 Leeward Apts. $40
761 S. Hoover. 10 min. to Bdwy.

$32.50—LT., gas free. Pvt. bath, wall bed. Nr. W'lake Pk. 739 S. Coronado

$5 WK., new apts., 911 Diamond st. off Figueroa, N. of 1st st. (auto pk.)

$40—Nashua Apts., mod. front sgle., o'stuff. furn., elevator. 1421 W. 10.

NICE clean apt. with priv. bath $30. 725 Stewart. ½ blk. Marfair Hotel.

$16, $25, $27, $30, SGLS. Walk. dist. L car to Valencia. 1401 Winfield.

2-RM. apt., priv. bedrm., 2 beds. Light free. $32.50. 1616 S. Bonnie Brae.

$25-$30 MO., cozy sgl. apts., ladies only. 645 N. Heliotrope. OL. 2659.

ROSEMERE APTS. 2268 W. 14 st. $35 up. sun. 2 & 3 rm. apts. nr. schls.

TO LET—APARTMENTS— Furnished

West and Northwest —21-A

DISTINCTIVE new Apt. Hotel in an undisputed good location at N. E. CORNER 4TH AND NEW HAMPSHIRE offering high standard of excellence in exceptional Double and Single furnished Apts., with outside baths and dinettes. Canvassed walls, big closets, large rooms, sun, view and air, at rates no higher than the ordinary maintain.
THE PARK LANE
Herman Balsam, Managing Owner.

ANCELLE APTS.
Now open. 7th and Gramercy Dr. Phone DR. 9967. Just the ideal home apt. you have been looking for. Come see and be convinced. All outside sunny apartments with beautiful view. Large grounds. Latest modern features and conveniences. Singles and doubles have twin beds; doubles have two baths. Daily maid service including dishwashing. $75 AND UP.

ARDMORE APTS.
437 N. ARDMORE
New, beautifully furnished apartments, large lobby. Wonderful view, light and air; large living-room with dining alcove; outside bath. Nothing like it for the money. Rates $50 to $75. OL. 5609.

HINTON ARMS
Large attractively furnished rooms, 5-room double, 2 regular bedrms. Also singles. Maid & janitor service. Real home for particular people. 2807 W. 6TH, CORNER HOBART.

STACKO APTS.
Attractively furn. single apts. in brand new bldg., some with twin beds. Steam heat, elec. refrigeration, (garages.) Beautiful W. Adams district. 2500 S. HOBART.

THE BARCLAY
Wilshire's finest apt. bldg. is one block west of Ambassador Hotel. 706 S. NORMANDIE AVE.

JUST OPENING
THE TADMOR
260 S. MARIPOSA. WA. 5118
2 & 3 rms. Frigidaire, Dinettes. Extras inc. Wilshire-Amb. dist.

VICTOR MAR APTS.
406-412 S. RAMPART BLVD. Singles, close to shops, parks & amusemts. Reas. H car & bus to door

BEAUTIFUL new studio apts., beam ceilings, velour draperies, ovstfd., etc. $40 incl. gar. 8564 Gregory Way, 1 blk. so. of Wilshire on Stanley Dr. (5th st., east of Pruess.)

ROBERTS ARMS
(NEAR ANGELUS TEMPLE)
Sgls., dbls., overstfd., elevator, jan. serv. $30 up. 1827 SUNSET BLVD.

NOW READY FOR OCCUPANCY
NEW SHERMAN
The ultimate in apts. Summer rates. Convenient to stores and shops. 314 S. Alexandria AT 3RD.

$32.50 Benton Way, $70
Brand new singles, doubles, with 2 baths. Hotel rms., lights, gas incl. 237 N. BENTON WAY. WA. 5999.

LA VERA APTS.
922 SOUTH LAKE ST.
Sunny corner single apt., shower baths, Nr. W'lake Park. N car.

$40—Midwick Apts.—$45
509 W. 23 st. You can't beat these. Most complete & beautifully furn. apts. L.A. for the money. See them.

GRANT APTS.
1119 S. Lake, near Westlake Park. Singles $40 up with extras & service. Steam heat. Real home.

$45. NEW singles, tile bath, shower, dr. rm., jan. serv. ½ blk. stores, gar. Univ. Cal. 626 N. BERENDO.

BIMINI APTS.
217 BIMINI PL. WA. 2746
Airy singles, $40. Large dbls. $65. Large lobby, patio, good service.

$50-$55. Mann Apts. New
Attr. furn. Lg. kitch., din., tile bth., shr. service. 4546 Rosewood. S car. ½ blk. W. Western.

EXCEPTIONALLY attractive apartments, private entrance to each from terrace patio. Strictly high grade. Furnished or unfurnished. 205 N. BERENDO. WA. 8147.

1332 SHATTO ST. R. H. S. D CARS
NEW NORMAN APTS.
Singles, ovstfd., shower. DR. 3416.

$40 Up, New Ansley Apts.
Cool sgls. & dbls. extras inc. 6c car. O'stuffed. 3218 Sunset Blvd.

A PALACE OF OLD EGYPT
$45 UP AMEN-RA, NEW
H CAR. 842 N. ALEXANDRIA.

THE CHATHAM APTS.
718 S. Berendo. Distinctive single & double apts. nr. Ambassador Hotel; steam heat. Frigidaire, maid serv.

$35—KANIWALD—$50
Attract. sgls. & dbls. Maid serv. cont. ht. wtr. 1214 S. Lake. BE. 0490

4 ROOMS, permanent only. Unusual studio apt. Extra bed. Exquisite view; beautiful grounds. To see is to take. Close in. OL. 8465.

Just open 127 N Edgemont
Near Beverly Blvd. Single or double. Electric refrigeration. Dinette.

$40 Morrison Arms Apts.
3281 Monette Pl. ½ blk. Western & 10th. Beautifully furn. Singles.

$40 AND $45. La Solana, singles, airy, well furnished. 1316 Le Moyne St., just off 1800 blk. Sunset Blvd.

BEAUT. furn. dbl., light, heat, ph. incl. $65. 1535 S. Manhattan Pl. RO. 5751.

$75—144 N. NEW HAMPSHIRE
Choice front double. Wilshire dist. Near 1st & Vermont. H & V cars.

OWNER of hi class apts. wants caretaker. Rents at $35. Will allow half. 3331 SUNSET BLVD.

$20 BYRAM APTS. $28
Walking distance L car. 1037 Byram

NEW large singles & doubles. 2 blks. Westlake Park. Attractive rates. 512 S. BONNIE BRAE.

YOUNG man wants to share an apt. with same. Address F, box 97, Times Office.

ANNETTE APTS.—New 3 and 4 rms. bedrm., extra bed. Tile fin. Gas, lite incl. 1211 S. Bronson. ½ blk. Forum

Mod. $35 Apts. Gar.
1500 W. ADAMS. BE. 4244.

JENSEN APTS. STRICTLY MODERN. STEAM HEATED. LOW RENTALS. 1706 SUNSET BLVD.

UPTOWN APTS.
Beaut. upholstered furn. Shwr. bths. Ph. Ev. conv. $40 up. 2254 W. 10 st.

$25-$35, ATR. sgls. 1-2 adlts., new furn., rugs, gas, lt., lin., cont. h.w. Inc. Sep. ent. 2-3 cars. 1784 W. 24.

LEEFORD APTS. $40 up. Sgls. & dbls. Linen, ice, jan. service. Newly decorated. 3057 Leeward ave.

$40 UP. LENORE APTS.
Comfortable, airy. 316 S. Berendo.

$35—WILSHIRE VISTA—$70.
Newly dec. sgls., dbls. 615 S. Virgil. 3 blks. E. Vermont. R car. Wil bus.

$35 FURNISHED single housekeeping apt., suitable for couple or 2 gentlemen. 1041½ Gardner st. DR. 6679.

$7 WK. up. Lg. cool sgls., priv. bath. Nr. 2 car lines. Free pkg. 216 W. 23 st.

$30 UP. Sgls., o'stuff. La Vista, 1217 Larissa. 1 blk. S. of Sunset. OL. 5107.

ATTR. dble. apt. $35. Kitch. & bath. P & L cars. 1835 W. 12 st. 54187.

$30. 2-RM. apt. Different, everything furn. Also bk. rm. 859 S. Burlington.

EMPRESS APTS. Sgls., dbls. Close in. Reas. 1337 SHATTO ST. DR. 9049.

Westrada Apts. fac. Westlk. Pk. Sgls. Dbls. $32.50 up. 630 S. Alvarado.

BUCKINGHAM—Sgls. $30, Dbls. $45. Serv., walk. dist. 1110 INGRAHAM.

1702 UNION AVE. 3-rm. apt., clean, light, airy. 1059 W. 17TH. AT. 5841

SINGLE apt., newly dec., only $35. Close in. W. Adams dist. BE. 5991.

$35, SINGLES, private bath. ST. ANDREWS APT. 2209 W. Pico.

NICE sun. dbls. ovst. mod. brick bldg. Car line. 2704 S. Vermont. BE. 1095

$35 UP—Cambridge Apts., sunny sgls. & dbl. 638 S. Bonnie Brae. D car.

3-R. sunny, excel. loc. H car. $50. Gar. ext. 4132 Rosewood ave.

2 & 4-rm., real bedrm., high, o'stuff. $50 to $75. 278 S. Coronado. FI. 3315

$30 MO. 4-rm., bath, ½ blk. car line. 1812 New England.

SINGLE & DOUBLE apts., newly decorated. 3432 1-4 S. HOPE. N, J cars

Hollywood —21-W

WASHBURN APTS.
Large singles, larger doubles, over 30 ft. lgth. real bedrooms. twin beds. 3 closets. Weekly serv. Attr. rates $45 to $90. Foothills of Holly. 1924 N. Argyle Ave. GR. 4061.

THE NIRVANA APTS.
Expressing hospitality and service. Unique, spacious and exquisitely furnished, to suit the most exacting. 1775 N. ORANGE DRIVE

GIFFORD Le ROY
New large singles & double, beaut. furn., carpeted, dinette, shower. $40 up. 2 blks. from Hollywood Blv. 1921 N. WHITLEY AVE. HE. 3659

JUST OPENING
Large beautiful double apts., real bedroom, quiet residential dist. Very reas. C car & bus. 2416 N. KENMORE AVE.

$40—Mary Louise Apt. Lge. single, Hollywood, handy to red, yellow cars & bus. 4612 Lexington ave.

TO LET—APARTMENTS— Furnished

Hollywood —21-W

$45 UP—WEEKLY SERVICE
Somerset Apartments
6075 FRANKLIN AVE.
The garden spot of Hollywood, beautifully furnished. Ideal home atmosphere. Free lights. Free gas. Free garage. 24-hour switchboard service. Tel. HE. 4161.

BLACKBURN APTS.
BEST IN HOLLYWOOD
Ideal loc. 24-hour switchboard & daily maid service, water softener refrigeration. 4 rm., 2 baths, single & bachelor rooms. 1805 N. WILCOX. GR. 5151.

SPECIAL
6-rm. 2-story Persian Apts. with priv. patio. Luxuriously furn. $250. Patio Del Moro. 8225 Fountain Av. Nr. Crescent Hts. Blv. HE. 0435.

Reduced To $40
Very large, new, beaut. furnished single apts. Every comfort. Most desirable location in Hollywood. Silver Apts. 1805 N. Kingsley Dr.

$40 UP—GARFIELD PLACE APTS.
PHONE, LIGHT, GAS
Inc. 1828 Garfield Pl., block W. of Western, blk. N. of Hollywood Bl.

$50 UP. GR. 9124.
Ivan Apartments
Singles and doubles, with elect. refrigeration. 853 N. SYCAMORE.

DRACENA APTS.
Near Los Feliz. 2030 Dracena Dr. Furnished, 3 room apts. Best value. 590411.

THE PATRICIAN
1936 N. WILCOX AVE.
Front double—daily serv.
ALSO SINGLES—WEEKLY RATE

FURNISHED double apts. New. All mod. conveniences. Near big studio. $55 & up. Apply 607 N. Plymouth, just south of Melrose.

FURNISHED double apts. New. All mod. conveniences. Near big studio, $55 & up. Apply 607 N. Plymouth, just south of Melrose.

CURZON LODGE
7519 Lexington ave. Open Sept. 1, 3 & 4-rm. furn. apts. $50 to $75. GR. 3547.

CHEREMOYA APTS.
6087 FRANKLIN AVE., Hollywood. Large single apts. with bkfst. rm. Light, gas, phone. $65. GR. 5251.

ARE you looking for a real home? Beauty, comfort & convenience, see ST. KATHERINE SINGLE APTS. 6534 FOUNTAIN. HO. 5854.

HOLLY. MOD. BONER APTS. 1207 N. Orange Dr. HO. 5172. Outside, airy. Showers, home privacy. Free maid service, low summer rates

$40 FOUNTAIN APTS.
New airy apts., phone incl. 4934 Fountain Ave. Hollywood.

THE ORCHID, 1818 ORCHID AVE.
QUIET & REFINED
Brand new, spacious, reasonable.

NORTH HOBART APTS.—4 rms. & bath. Beautifully furnished. $85. 1605 N. HOBART BLVD.

ATTRAC. sgls. $40, & dbls. $55. Hand painted bkft. nk., shwr., gas, lights & maid serv. incl. 977 N. Wilton Pl.

SUNNY furn. or unfurn. apt. & small compensation for assisting with light housework. HE. 6105.

2028 N. BEACHWOOD Drive. NEW single. $55. Garage. Reasonable.

SINGLE apt., best loc., nr. Hollywd. Blvd. car. Gardner Schl. GR. 6776

MARTEL APTS. New singles. 1423 Martel ave. nr. Sunset. GL. 5204.

South and Southwest —21-B

$45-$65—NEW spac. single & dbl. with dinettes, nk. & serv. 4 cars & bus. Leeds Apts. 2301 S. Hobart bl.

UNUSUALLY DESIRABLE
3 rms., sunny, airy, beaut. bldg., fine trees, gar. Adults. 709 W. 47 st.

$40. FRONT cor., tile sink & bath, except. nice, nr. business. WH. 5106

4-RM. new apt., attrac. furn. 1241 W. Santa Barbara. VE. 5966.

East and Southeast —21-C

2 RM., 2 beds, phone, yard, adults. $23, park. space. 676 E. 46TH ST.

TO LET—APARTMENTS— Unfurnished —21½

VILLA POINCIANA
De Luxe 4-5 Room Suites
UNUSUAL FEATURES
Electric refrigeration, built-in garage, garbage chutes, studio living rooms with fireplaces, ventilating studio windows, special closets. Quiet location in Hollywood foothills, with wonderful view.
(COMPLETE SERVICE AT YOUR OPTION)
1342 LAUREL AVE.
HOLLYWOOD
PHONE HE. 5193. Open Evenings.

3 RMS. VERY ATTRACTIVE FLAT. LIVING RM. WITH EXTRA BED. BEDRM. WITH FOUR WINDOWS. BREAKFAST TABLE IN KITCHEN. DESIRABLE LOCATION. CLOSE TO CAR LINE. STORES. AMBASSADOR HOTEL. 3824 W. 9TH ST. COR. CATALINA

JUST COMPLETED
NEAR SUNSET AND LA BREA
Beautiful living room 20x14 with large closets, tile bath with built-in chest, master bedroom with 2 closets. Lots of air & sunshine. 1352 N. FORMOSA, OR. 5902 or HE. 4662.

ROYAL PALMS
Heaven—in Hollywood foothills. Very spacious rms., studio dome ceilings, unit heat. Garages. 5534 FOUNTAIN. GR. 2367.

3-ROOM apt., new, all built-in features, shower, screen pch., garage, last word in convenience, roof garden, view ocean, mts., city. 1839 Lucile ave. Apt. 3305 Sunset Blvd. OL. 6715.

NO. OF HOLLYWOOD BLVD.
Artistic 3 & 4-rm. apts., walking distance Cahuenga & Hollywood. $50-$60 per mo. OX. 1179. Ted W. Haas Co., 6804 Sunset Blvd.

POSITIVELY ONE of the BEST apt.-houses in HEART of HOLLYWOOD. 5 & 6 large rms. 2 tile baths, garage. $60 & $75. Children welcome. CALL OWNER. WH. 8954.

3 & 4-RM. ultra unfurn. apts. $70 to $90. This includes hot water, bath electricity, electric refrigeration, incinerator & ht. 332 S. Mansfield av.

4 ROOMS and breakfast nook, just completed, attractive flats. $50 and $55. 1 blk. from "H" and "S" line. Cor. Clinton & Oxford. HO. 5085.

$22 UP—Pick your attr. Egyptian apt. Liv. rm., bed, dinette, kitch., closets, vanity dresser, extra mod., garage. Ready by 5th. 346 W. 42nd Place.

THE COLONNADE
4 & 5 spac. designed rms. 2 baths. 4TH ST., CORNER ALEXANDRIA

NEW apt. flat. 3 rms., Frigidaire, unit heat, carpets. 1241 N. Orange Grove av. Hollywood. GL. 5271.

SINGLE apt. Excellent condition. $35. Inquire Apt. 1, 616½ N. Western. Phone WA. 6754.

5-RM. apt. nr. car & bus. Wilshire-Fairfax dist. 6527 Orange. OR. 5462.

3 RMS. Reasonable. 2 beds. ½ blk. S car. 218 S. Kenmore. WA. 6806.

$65 & $85. In Hollywood mansion. 1901 Argyle. GR. 2645.

TO LET—FLATS— Furnished

West and Northwest —22-A

7-ROOM beautifully furnished upper duplex, exclusive location, just north of Wilshire Blvd. Only $175 per mo. Phone OR. 8601. 5 to 1.

7-RM. Wilshire, Oriental rugs, grand piano, twin beds, adults. No pets. Reas. Owner leaving. DR. 3661.

7-RM. beaut. furn. upper duplex nr. Beverly Blvd. $175 mo. OR. 8601.

7 RMS. FINE WILSHIRE DISTRICT. 454 S. Van Ness. Upper south. 3 bedrooms, 2 baths, fine furnishings. Grand piano, garage. Fine district. Call next door, 446 S. VAN NESS. WA. 5165. TU. 1839.

6-RM. eleg. furn., oriental rugs, grand piano. Heart of Wilshire. Adults only, no pets. Lease very reas. Owner leaving. 328 S. CATALINA.

5-RM. 2 bedrms., grand piano, oriental. $135. 149 S. Ardmore. DU. 9685.

5 RMS. 2 baths, beaut. furn., garage. 415 S. NEW HAMPSHIRE.

5 RMS., 2 bedrms., 2 baths, beautifully furnished. $100 mo. WA. 1348.

5 ROOMS, furn. flat with gar., quiet, paved street. Convenient to stores. P & L car lines. Clean, particular people. Reasonable. Apply 1114 South Arapahoe street, one block west of Hoover.

5 RMS. 2 real bedrms., beautiful bldg. Quiet, refined adults. No wild parties. Gar. Pk. Jan. serv. 15 mins. 7th, Bdwy. N car. 328 S. Vendome st. 3 blks. W. of Rampart. DU. 3438

5 RMS., 2 lovely bedrms., walnut twin beds, oriental rugs, grand piano, radio, sl. pch., reason. to responsible adults. 909½ S. Catalina.

5-RM. newly dec. o'stfd, centrally located, nr. 3 cars. Suitable for 2 or 4 nurses. 1129 W. 18TH ST.

5 RMS., beautifully furn. Owner's home. 1916 Winona Blvd., N. of Hollywood Blvd. Ph. 592991.

5 RMS. Wil. dist. overstfd. & mahog. furniture, gar., janitor serv. 208 S. KENMORE. WA. 1444.

TO LET—FLATS—
Furnished

West and Northwest

4 Rms. & Sleeping Porch

W. ADAMS TERRACE

Hollywood

South and Southwest

TO LET—FLATS—
Unfurnished

West and Northwest

TO LET—FLATS—
Unfurnished

West and Northwest

5 LARGE ROOMS
SPANISH TYPE

ONLY $55.00
CALL MISS HIXSON

TO LET—FLATS—
Unfurnished

West and Northwest

2 MOS. RENT FREE

Hollywood

South and Southwest

TO LET—HOUSES—
Furnished

West and Northwest

High-Class Homes
WILSHIRE DISTRICT
W. I. Hollingsworth & Co.

LAACK & WILLIAMS

JAMES J. DONAHUE

The Henry de Roulet Co.

HOWARD & BOSWELL

TO LET—HOUSES—
Furnished

West and Northwest

FINE RESIDENCE

WE CAN RENT

KELLS & GRANT

Hollywood

South and Southwest

TO LET—HOUSES—
Furnished

South and Southwest

East and Southeast

North and Northeast

TO LET—BUNGALOWS—
In Courts

Furnished

NEW AND BEAUTIFUL

Spanish Garden Court

Unfurnished

TO LET—HOUSES—
Unfurnished

West and Northwest

LAACK & WILLIAMS

The Henry de Roulet Co.

GLENN & SMITH

TO LET—HOUSES—
Unfurnished

West and Northwest

L. L. Hullet Company

TO LET—HOUSES—
Unfurnished

Hollywood

South and Southwest

BRAND NEW

East and Southeast

North and Northeast

TO LET—BEACH—
Resort, Mountain Property

OUR CATALINA HOME—

TO LET—FOR BUSINESS—
Miscellaneous

Stores, Shops, Lofts

Offices and Desk Space

MORTGAGE GUARANTEE BLDG.

TO LET—FOR BUSINESS—
Miscellaneous

Offices and Desk Space

OFFICE FURNITURE

413 JEWELERS BLDG.

Industrial and Business Ppty.

W. M. GARLAND & COMPANY

TO LET—MISCELLANEOUS
Suburban, Country, Etc.

Poultry and Rabbit Ranches

TO LET—FLATS, HOUSES—
Apts., Furniture for Sale

NEW 8-UNIT FLAT BLG.

MISCELLANEOUS

FURNITURE—HOUSEHOLD
Goods, Sale, Exchange

FURNITURE—
Goods, Sale,

Washington

4-Rm. Outfit

WASHINGTON

1806 So. Main

FURNITURE—
Goods—Wanted

Call HU.

CALL OR

Try Calling HU.

CALL HU.

HUmboldt

VE. 4467 Even.

Cash—HU.

SEWING MACHINES
Sale, Exchange

MUSICAL INSTRUMENTS
Sale and Exchange

MUSICAL INSTRUMENTS—
Sale and Exchange

PIANOS FOR RENT—UPRIGHTS $4 PER MO. UP. GRANDS, $8 PER MO. UP. ONLY 1 MONTH IN ADVANCE. SO. CALIFORNIA MUSIC CO., 806 SO. BROADWAY, VA. 2221

PIANOS FOR RENT—UPRIGHTS $4 PER MO. UP. GRANDS, $8 PER MO. UP. ONLY 1 MONTH IN ADVANCE. SO. CALIFORNIA MUSIC CO., 806 SO. BROADWAY, VA. 2221

MUSICAL INSTRUMENTS—
Wanted

RADIO EQUIPMENT—
Sale, Exchange, Etc.

MACHINERY, ALL KINDS—
Sale and Exchange

PIPE PIPE PIPE

MACHINERY, ALL KINDS—
Wanted

MISCELLANEOUS—
For Sale

MUSICAL INSTRUMENTS—For Sale and Exchange —31

CLEARANCE SALE of all pianos. Your choice, to buy... wonderful highest grade... at exceedingly attractive... Don't hesitate about... We are in position to... terms and... 1941 Wilshire... Wil... Open evenings. 1334 S. Main.

PIANOS FOR RENT—UPRIGHTS, $4 PER MO.; GRANDS, $6 PER MO. OR ONE MONTH IN ADVANCE. CALIFORNIA MUSIC CO., 630 SO. BROADWAY, VA. 2231

PIANOS FOR RENT—UPRIGHTS, $4 PER MO.; GRANDS, $6 PER MO. OR ONE MONTH IN ADVANCE. CALIFORNIA MUSIC CO., 630 SO. BROADWAY, VA. 2231

PIANOS FOR RENT—UPRIGHTS, $4 PER MO.; GRANDS, $6 PER MO. OR ONE MONTH IN ADVANCE. CALIFORNIA MUSIC CO., 630 SO. BROADWAY, VA. 2231

KIMBALL, STEINWAY, KNABE, CABLE & HARLAN, SOHMER. Just received, limited number of fine pianos, new and used, in ebony, walnut and mahogany; also Grands, upright pianos and player pianos; terms to suit your purse; low terms or rent, rent to apply. 325 S. Broadway. Open eve. VA. 0161.

Pianos for sale, rent, exchange; all other makes; terms and grands. Such as Kimball, Steinway, Chickering, Kimball, Wellington and other well-known makes for sale at $19. Every piano Easy terms. THE MAY CO.

A good piano, used player or will rent; piano period rental plan allows rent to apply on purchase price. 31 S. Hill. PLATT, 319 S. Broadway. Open eves. PI. 1191.

Beautiful mahogany upright piano case, beautiful tone, perfect condition; $10 per mo. Terms if desired. $10 per mo. terms if desired. $10 per mo. terms if desired. $10 per mo.

AUTOMOBILES, ETC.—Miscellaneous

Sedans for Sale —40-D

Hupmobile 6 Sedan

1926 SERIES $1895.

Extra room. Coachcraft 37 beautiful 7-tone green duco, good tires, bumpers, mulsters, spotlight, motometer. GREER-ROBBINS CO.—Main, Dist. 1149; So. Pasadena, WE. 4831.

HUPMOBILE SIX SEDAN, $1095. Mechanically right; new lacquer paint. Goodrich balloon tires.

EARLE C. ANTHONY, INC.

1021 S. Hope. Byrd. Dist. WE. 8231.

HUPMOBILE 6 sedan, very latest ser. 26; can't be told from brand new; driven 5000 miles; has many extras; owner says sell today, $945; terms acc. 1231 So. 12th St. Pasadena.

HUPMOBILE 6 sedan, latest '27, almost new; all mileage, beautiful family car; Mohawker snubbers, bumpers every extra, $745 down. HARRISON FINANCE CO., 8 Figueroa.

LEXINGTON sedan, '25; famous Advance-Rumely motor; 7-passenger body; small mileage. Guaranteed by Small millman. Guaranteed by MADDUX LINCOLN AGENCY, 1100 S. Figueroa. Phone WE. 4114.

LINCOLN 7-pass. sedan, latest series, fully equipped; disk wheels, side wheel mounts, Stutz type; owner has to sell (no trade here); car must sacrifice; $1250 cash. 1231 So. Hope st. Call after 5:30.

LINCOLN brand new 1927 La Baron sedan; owner must sell; will take $1000 cash. 1231 So. Hope st.

LINCOLN 1926 custom built 4-pass. sedan. Privately owned & chauffeur driven. Motor & tires like new. Upholstery just like new car. Must see; price at present owner. Can arrange terms. 2146 W. Washington.

LINCOLN sedan, 7-pass., latest '27, fully equip., like 2 starers, also Lincoln touring, $1095. 1231 So. Hope st. 1231 W. Washington.

LINCOLN La Baron sedan, 26; orig. owner; car in perfect condition. 1231 So. Hope st. 142 S. Figueroa.

LINCOLN La Baron sedan, brand new, never driven; owner must sell; will take $1000 cash. 1231 So. Hope st. 142 S. Figueroa.

LOCOMOBILE 8 sedan, 1926; this is a beauty; looks like new; owner must sacrifice; $995; terms arranged. 1231 So. Hope st. 142 S. Figueroa.

LOCOMOBILE Jr. 8 brougham, 1927 series, fully equipped; owner must sell; $1295. 1231 So. Hope st.

MARMON 68 sedan, 1927 series, fully equipped; driven like new; owner must sacrifice; $1475; easy terms. 1231 So. Hope st. 142 S. Figueroa.

MARMON Little 8 sedan, '27, brand new car; can be had at present discount; terms. 1231 So. Hope st.

MARMON Little 8 sedan, '27, brand new car; can be had at present discount; terms. 1231 So. Hope st. 142 S. Figueroa street.

MARMON sedan, 76, run very little; owner must sell; $1495; terms. 1231 So. Hope st. 142 S. Figueroa.

MARMON brougham, 76, run very little; owner must sell; $1475; terms. 1231 So. Hope st. 142 S. Figueroa.

MARMON sport roadster, 76, run very little; owner must sell; $1495; terms. 1231 So. Hope st. 142 S. Figueroa.

MARMON 8 sedan, 1927, brand new

GLENDALE—
For Sale, Exchange, Etc.

Fine Mountain View
Wonderfully Located
Close-In

Artistic new 7-rm. stucco, finished in 2 massive bedrms., 3 tile baths, separate dining rm., & dining rm. plate effect windows, basement with oil-controlled furnace heat (in cold), ideal kitchen, beautiful nook, large sunroom, built-in buffet, china cabinet, built-in bookcase, fireplace, shrubbery, sprinkling system, lawn, flowers, etc. Has everything. Owner must sell. Price $15,500. Terms. This is what you want in Glendale, in a home that is equal to many costing $20,000. Our price is going to be quickly realized on home to suit the one it. Price $15,500. $4,000 cash. Owner will take $3,500 cash for equity and carry balance. Call owner at 1000 Glenwood Park. $7500. Terms. 2 bdrms., 2 baths, beamed ceilings, fireplace, garage. Owner will trade for lot or will sell on terms. 1 bdrm. home on San Vicente. Santa Fe. Will trade for lot. Price $4,500.

REAL ESTATE—For Exchange

Income Property —75-D

BUNGALOW COURT FURN. FOR GOOD ORANGE GROVE TO $75,000.

PICTURE THEATER, GOOD BLDG., SUBURBAN FOR ORANGES TO $60,000. P. O. BOX, 63, POMONA.

15-ROOM house, 3 baths, 4-rm. apt. over 2-car gar., near Adams & Normandie. Will take clear lot up to $16000. Price $19,750, balance easy. 2744 S. RAYMOND.

16 APTS. Will trade $32,000 eq. for clear grove or city lot. GR. 5255.

Suburban Property —75-H

20 AC. orange ranch, 7 mi. W. of Burbank. Beautiful home, city conveniences. Near 2 bkds. Realist. for chickens. $19,750. Wm. L. A. SMITH. VA. 6413, mornings.

Country Property —75-K

Ranch for Exchange

Ranch, sell or exchange, now in potatoes, barley and alfalfa, new houses, barn, fences and all new tools. New Fallis tractor, new horses. Price of the land $23,400. 324 acres, irrigated, river runs through farms one mile. Fine duck, goose, pheasant and quail shooting, trout and bass in river near Klamath Falls, Ore., on paved highway. Clear. FOR COYNE, 7402 Marion Dr., Glendale, Phone 69—.

20-ACRE TRUCK FARM FOR INCOME—Farm has building improvements. Plenty water. Price $4,000, 1½ miles from Downey. Price $45,000, ½ cash. $9000. Want income to about $16,000. Owner, Phone 42737 Downey or address T. box 302, Times Branch.

41 ACRES in bearing trees, about ten house $ rms. Beautiful country near Paso Robles. Value $19,000. Consider any good property here equal value or might assume 1st mortgage only. Owner, OX. 1314.

FRESNO—Improved, first river bottom land, 454 acres. Riparian water rights. $150,000. Submit apt.-house or hotel. Schilling & Anderson, 10337 VENICE BLVD., PALMS.

ANTELOPE VALLEY, 50 acres near Lancaster. Later. See Downie & HOLLENBECK CO. 740 S. SPRING

FINANCIAL

TO LOAN—Money

Real Estate Improvements —75

QUICK ACTION

PRIVATE MONEY

TO LOAN AT 7% AND 8% 40% LOWER THAN BANK RATE ON RESIDENTIAL BUSINESS INCOME & VACANT PROPERTY THREE YEARS STRAIGHT SECOND LOANS 12% FREE APPRAISAL

Campbell & Schmidt

MORTGAGE CO.

307 Edwards & Wilder Bldg. Sixth and Grand. TRinity 6424.

5½% & 6%

Life Insurance Funds

To loan on improved business, dwelling, flat and apartment properties in selected districts. No delay.

HAVELOCK C. BOYLE

Pacific S. W. Bk. Bldg. TU. 1245. 100% FINANCE

We build and finance, furnish plans and specifications for homes, stores and apartments on your clear lot. Reasonable rates.

ORANGE COUNTY BOND & MTG. CORPORATION

413 Pershing Square Bldg. Los Angeles, Calif. TRinity 6424.

CASH ON HAND

For good 1st & 2nd T.D.'s Building loans in any amount.

QUICK APPRAISALS

John A. Platt, Realtor

7228 Sunset Blvd. Call Mr. Paine, GRanite 8422.

1F

You want a loan, why peddle it all over town? Come in and let some one who knows get it for you. We give you service and quick results.

THE MORTGAGE EXCHANGE 727 Insurance Exchange Bldg. MEtropolitan 6700.

MONEY TO LOAN $1000 TO $10,000

WE MAKE CONSTRUCTION LOANS ON LOS ANGELES CITY CONWAY & GLEASNER 2168 CITIZENS' NAT. BK. BLDG. BRANCH OFFICE, 28 Westover, VA. 7621 or HE. 1549.

Will build & finance 100%

On your clear lot, business, apt. or residence. We furnish plans and specifications, free. Call or write GUARDIAN HOLDING CORP. 1020 Central Bldg. MA. 3191.

COLLATERAL LOANS

MORTGAGES & TRUST DEEDS We also buy paper for cash under our special "No Discount Loan" plan. Investigate this plan. PROVIDENT DISCOUNT CO. 729 Chapman Bldg. MA. 6814.

LOANS TO OWNERS

7% on imp. 8% on vacant lots. 1st, 2nd T.D. Must be owner. Our reputation your guaranty. PERRENOT-DERHON COMPANY 816 W. Seventh St. MA. 4668.

PHONE YOUR WANT-ADS TO THE TIMES. CREDIT ARRANGEMENTS NECESSARY. COURTEOUS, EXPERIENCED AD-TAKERS. DAY AND NIGHT SERVICE. PHONE 60000, WITH YOUR COPY IF DESIRED. MEtropolitan 6700.

LADY experienced in furnishing blueprints for homes and apts. to financing, will furnish without worry to owners or builders at minimum cost. Just completed 4 apts. and 1 which can be inspected. Address F. box 148, Times Office.

SEE US FOR REAL ESTATE LOANS before borrowing elsewhere. Rapid 410 per thousand per month, including interest. Can combine mortgage and trust deed. No appraisal fee. THE WM. H. HARWOOD CO. TR. 2644. 409-16-17 Sun Finance Bg.

Money to Loan

La Bonte & Ransom

333 N. LARCHMONT. GL. 2161.

SMALL LOANS WANTED Liberal appraisal and quick action on applications from $2000 to $10,000. Loans at 7% and 8%. Apply direct to ANGELUS SECURITIES CORP., 701 National City Bank Bg.

LONG BEACH MONEY for Building or Refinancing. Will go any where for $1 Financial Center Bldg. FC. 4576, ask for Mrs. Wilde. Home phone 77 4835.

Unlimited 7% Money

straight or amortized. INDEMNITY MTG. INS. CO. 332 Union Oil Bldg. TR. 6781.

Bring in Your Plans

Secure loans immediately. Commercial or residence. No delay. KEITH, 1140 Story Bldg.

MONEY IN 24 HRS.

$100 & up on R.E. & equities in vac. lots. No borrow. Bring your papers. 427 S. HILL, ROOM 402.

7% MONEY 7%

$1000 TO $50000 QUICK ACTION BEMAN VA. 8558.

WE make 3 buy first mtgs. & T.D's. Get our figures before closing. WESTERN AVE. REALTY CO. 2416 W. 6th St. DU. 34135.

We Have Private Money

FOR REFINANCING; ALSO 6% & 7% BUILDING LOANS. TU. 3462.

WIDOW has thirty thousand dollars to invest in small mortgages. Address F. box 149, Times Branch.

LOCAL investor has $26,000 to loan at 7%. Prefer loans $5,000 to $15,000. Owner, TRinity 7448-mch.

FREE—

1 acre, 1 mile from Downie, 1 mile from Lankershim, 1 mile from Sunland, 454 acres. Riparian water rights. $150,000. Submit apt.-house or hotel. Schilling & Anderson, 10337 VENICE BLVD., PALMS.

ANTELOPE VALLEY, 50 acres near Lancaster. Later. See Downie & HOLLENBECK CO. 740 S. SPRING

TO LOAN—Money

Real Estate Improvements —75

WE MAKE LOANS UP TO **SIXTY PER CENT**

Appraised value on improved residential and income property in Los Angeles and surrounding territory. No building loans. On loans over $25,000. A picture should accompany each application.

Plan 1—3 years straight with interest at 8%.

Plan 2—3 years straight with 5% of principal payable at end of 3rd year, 10% at end of 4th year. Balance at end of 5th year. Interest 8%.

Plan 3—3 years straight, then $40 per thousand each quarter. Quarterly payment includes principal and interest at 8%. All due Sept. 1, 1934.

Plan 4—$10 per thousand monthly until Sept. 1, 1932, interest 6.4% per annum, computed monthly.

No appraisal fees or expense unless loan is actually made.

NATIONAL MORTGAGE CO. OF CALIFORNIA 1124 Pac. Natl. Bank Bldg. TRinity 8281.

Especially Desirable For Home Owners

Ten-year amortization loans on improved properties with prepayment option. "Any amount at any time without notice, bonus or fine with full rebate of interest on principal repaid. Half-yearly payments cover principal and interest and extinguish the debt at the end of the 10-year period, safe and sane plan, which eliminates worries, expenses and worries and provides a wise and practical plan for the eventual payment of the debt. Low rate. No commission or escrow fees. Unlimited loans made in approved cities and towns in Southern California.

Amortization Mortgage Co.

223 Pacific-Southwest Building. Pasadena, Calif.

LOT OWNERS We Make BUILDING LOANS

UP TO FULL COST OF IMPROVEMENTS BRING IN YOUR PLANS (We rednance)

Torrance Finance Co.

Room 1008, 448 S. Hill st. MUtual 8271.

5%—6%—7%

ON COMPLETED PROPERTIES

BUILDING LOANS

7% INTEREST, 3% COMMISSION 3 to 10 YEARS. $5000 TO $500,000 VACANT INCOME LOTS 8%

2nd T.D. Loans 12%

Davis Mortgage Co.

Agts. U.S. Mtg. & Trust Co., N.Y. 242 Chapman Bldg. Trinity 6249.

BUILDING LOANS $2500 to $50,000

Our own funds at current rates. No advertising. Immediate action. Also loans on completed property. ASSOCIATED MORTGAGE CO. LOS ANGELES 612-613 Bank of Italy Bldg. TRinity 0444.

5½% & 6%

INSURANCE FUNDS AVAILABLE **7% Building Money**

Refinanced into a low rate loan. THOMAS MORTAGGE CO. Financial Correspondents Prudential Life Insurance Co. National City Bk. Bldg. TR. 2946. 8th-Spring

MONEY TO LOAN

ON IMPROVED PROPERTY CONSTRUCTION LOANS MORTGAGE DEPT. **C. E. TOBERMAN CO.** 6762 HOLLYWOOD BLVD. HEmpstead 4141.

Loans to Build Homes

and to remove encumbrances. Repay monthly. Low rate—easy interest. STATE MUTUAL BUILDING & LOAN ASSN., 737 S. Spring St. —A—

MONEY TO LOAN BUILDING & LOAN FINANCE MONTHLY PAYMENTS OR STRT. 50% OF APPRAISAL 1% 10 YEARS 6% INT. WE MAKE 2nd T.D. LOANS WANTED METROPOLITAN SECURITIES CO. 435 S. Hill. TU. 3419.

6% MONEY

REFINANCING & BLDG. LOANS. Any amount 6% to 8%. Quick action. GEORGE FINANCE CO. 734 S. Spring. Rm. 801 TU. VA. 0942.

RESIDENCE LOANS DESIRED— Many private money at 7 and 8%. 1, 2, 3, 10-year loans. Immediate action. W. F. KORN CAMPBELL CO. 712-14 S. Spring st. TR. 9911.

PRIVATE MONEY OF MONEY FOR RESIDENCE APTS. FLATS. In sums of $2500 and up. WEEKLY PAYMENTS CONSOLIDATED MORTGAGE CO. 108 Washington Bldg. MA. 2325.

UNLIMITED FUNDS AVAILABLE for refinancing good loans, residence preferred. No appraisal fee. LEVITT & LEVITT & SMITH, 412 Sun Finance Bldg. TRin. 6764

ANY amount $5000 to million on imp. properties and for bldg. purposes. W. W. MINES CO. A. F. BEAL, Mgr. Loan Dept. 1051 Broadway. TR. 8334.

5½ AND 6% LOANS Unlimited funds. Quick action. WESTERN INVESTMENT CO. 1101 Floor, Van Nuys Bldg. 7th & Spring sts. TRinity 0711.

MONEY TO LOAN ON IMPROVED Real Estate. 12000 up. No delay. ROBERT MARSH & CO., INC. 200 Marsh-Strong Bldg. Loan Dept.

SHORT & long term loans at 6% on improved business properties. MORTGAGE GUARANTEE CO. 628 S. Spring st.

WILL use my personal money to finance and build your building. If construction loan is insufficient. Fidrooff, 314 National City Bk. Bldg.

WILL LOAN

$1000 to $50000, 7% & 8%. Phone for appointment. OR. 2000.

OUR OWN FUNDS FOR MTGS. & TRUST DEEDS, NEAR BEVERLY HILLS. FOWLER, OX. 2305.

2-YR. loans improved dr. for building. FARNSWORTH BROS. 1917 Van Nuys Bldg. Tucker 1209.

BUILDING loans, refinancing, quick money for clear lots & houses. J. H. CURRY, 334 S. Dewey. TU. 1525.

MONEY to loan on vac. prop. Want exchange listings. VA. 4316. Wychoff & Hedges, 1541 So. Hope.

$5000, $25,000 for city imp. Money for escrows. 727 7th. VA. 2258.

TO WARRANT A LOAN SEE Jones Bldg.

WANT TO BUY 2NDS.

WIL. HOLLY. REY. HE. 8438

WILL furnish all money to pay balance and build on your lot. BO. 2-4-6 Owners, only.

WE make loans on vacant & improved also buy mortgages & T.D.'s. 402 LANG MORTGAGE CO. 6 BLOCK FROM YOUR HOME OR PROF. PRIVATE MONEY. 5554417.

EASTERN man has $25,000 to loan at 7% on good W. side property. $15,000 to $40,000 loans preferred. TU. 2022.

7% MONEY 7%

407 S. Western ave. DU. 1008.

PRIVATE money, $2000 up. Quick action. MR. HOWARD, with S. P. LEE & CO., 1151 S. Broadway. PR. 4752.

WIDOW has thirty thousand dollars to invest in small mortgages. Address F. box 149, Times Branch.

LOANS ON HOMES

Investigate my plan. OR. 7008

REASONABLE RATES. Prompt Service FIDELITY SAVINGS & LOAN ASSN. 1000 S. Hill. TU. 3231.

$5000 MORE or less to buy or loan on 1st T.D. Hamel 344 SO. HILL.

$15,000 TO loan on 1st mtge. or T.D. Address F. box 179, Times Office.

PLENTY of money; quick action. See us before you borrow. Grand Central Realty Co. 724 S. Spring. TU. 4111.

PRIVATE MONEY. ANY AMOUNT. QUICK ACTION. No delay. MU. 5729

PRIVATE money to loan. 536 N. CURSON AVE. HOLLY. WH. 6575

PRIVATE money for T.D's. Prefer loans under $5000. WA. 4543.

WANT TO LOAN MONEY TO BUILD ON BUNGALOW AT 1%. WA. 4543.

$7500 OR $4000 for West Side improvement. 2510 West Blvd. RO. 3356.

PRIVATE money, $2000 and up. W. Amador, 318 Natl City Bank Bldg.

7% PRIVATE money, $1500 or less TOM, 5444. 4500 S. VERMONT.

$25,000 7% vacant & T. Deeds. Jesse Platt, Pershing Sq. Bldg. VA. 3216.

$2500 OR $3000 on improved city. 7% int. 7% comm. VE. 5450.

$30000 OR $6000 private money. No comm. Owner. GR. 55421.

YES! We can make the loan. Call 118 N. La Brea. Ofc. 9421.

PRIVATE MONEY TO LOAN PRINCIPALS ONLY. 6927746.

MONEY TO LOAN—Money

Real Estate Improvements —75

6% 7% 8% FIRST TRUST DEEDS AND BUILDING LOANS

12% INTEREST 2ND TRUST DEEDS

REASONABLE BROKERAGE

CITY MORTGAGE & INV. CO., INC. 422 Security Title Ins. Bldg. 6th & Grand. TR. 0426.

Free Parking near Office at 626 Grand ave.

MONEY IN 1 DAY

$50 to $500 to $5000, 5% yr. up. Real estate, vacant lots, equities. Courtesy to brokers, cash for T.Ds. & notes. Bring papers. 345 S. HILL.

MONEY TO LOAN

1st Mtgs. & Trust Deeds. REID, 115 W. Jefferson. RI. 4722. Rivs. EM. 9818.

PRIVATE FUNDS Quick action. Any amt. Low int. rates. Bldg. loans, bring in your plans. MR. YORCK. DU. 03575. 5175 Wilshire Blvd. cor. So. Andrews.

Free Appraisal Same Day

Straight or payment, unlimited funds AMORTIZATION LOAN CO. 917 Natl. City Bank Bldg. TU. 7129

12% Trust Deed Money McBurney and Holdrege

516 Pershing Sq. Bldg. VA. 2001.

PRIV. money, 5 & 7%, on city, country or bldg. loans. Lockhart & Son, 712 H. W. Hellman Bldg. VA. 6818.

MONEY FOR SECONDS

Wilson, 3206 Beverly Blvd. ME. 3204

PRIVATE money to loan; any amount. Straight or payment, unlimited funds AMORTIZATION LOAN CO. 917 Natl. City Bank Bldg. TU. 7129

12% Trust Deed Money McBurney and Holdrege

516 Pershing Sq. Bldg. VA. 2001.

PRIV. money, 5 & 7%, on city, country or bldg. loans. Lockhart & Son, 712 H. W. Hellman Bldg. VA. 6818.

MONEY FOR SECONDS

Wilson, 3206 Beverly Blvd. ME. 3204

PRIVATE money to loan; any amount. EDW. S. RHIMERDIA, VA. 4593. 816 CONSOLIDATED BLDG. TU. 1148.

MONEY TO LOAN, 5%, 6 AND 7% on city or bldg. loans. Lockhart & Son, 712 H. W. Hellman Bldg. VA. 6818.

6% TO 7% city, ranch, S. E. Earnest & Co., 319 Detwiler Bldg. Hugh K. Walker, Jr., E. R. Rouse. TR. 9878

MONEY FOR BUILDING OR REFINANCE. REAL SERVICE. GL. 8284.

$4500 FOR T.D. or 1 will make new T.D. Phone HOllv. 0917.

Diamonds. Jewelry —75-B

MONEY TO LOAN Diamonds & Jewelry

LOWEST RATES OF INTEREST BUSINESS STRICTLY CONFIDENTIAL 18 YEARS IN LOS ANGELES

A. B. COHN & BRO.

3RD FLOOR PANTAGES BLDG. 7TH AND HILL STS. LADY ENTRANCE

MONEY TO LOAN on diamonds, Jewelry and other valuables. Reference—leading banks & jwlrs. Courteous, private, confidential. Lowest rates. Estab. 1902. Corner 5th & Spring.

WE LOAN THE MOST

PROVIDENT LOAN ASSOCIATION Entire Third Floor NEW ORPHEUM BLDG. 846 SO. BROADWAY

Furniture, Fixtures —75-D

HOUSEHOLD FURNITURE LOANS. EASY PAYMENTS. Legal rates. 936 BARTLETT BLDG. TU. 1529.

AUTO LOANS—and Financing —75-C

AUTO LOANS

6½% Interest

Money in 5 Minutes

NO INSURANCE REQUIRED. DELINQUENCY NO PENALTY. ADDITIONAL MONEY ADVANCED Payments reduced. No cancellations. POLICIES IN FORCE Out-of-date trade contracts re-financed. OPEN TILL 6 P.M.

L. L. Middlecoff

1811 S. Figueroa WE.2594

AUTO LOANS

AT FOLLOWING RATES

Cash to borrower,	TWELVE	net Interest
$50	$12.50	$4.00
$100	MONTHS	$6.00
$200	PLAN	$10.00

Allen's Auto Fin. Corp.

825 So. Hope St. VA. 5574

OPEN EVENINGS

LOW RATES

AUTO LOANS

Delinquent contracts rewritten. Money advanced, payments reduced. Out-of-date contracts refinanced.

L. C. THOMPSON

1112 So. Olive. WE. 2923.

DONALDSON'S AUTO LOANS BANK-LIKE SERVICE

Dealers and Brokers CONTRACTS PURCHASED 1164 Hibbard Bldg. MA. 8128.

NO LOAN too LARGE or too SMALL. U drive auto, pay back 1 to 18 mo.

Harrison Finance Co.

2820 S. FIGUEROA. WE. 4164.

MONEY WANTED—Real Estate, Collaterals —76

WANTED $150,000

Security Worth $666,000.

R. C. Heiner

The Frank Meline Co.

712 S. Hill st. 7 TRinity 6451.

$3500, 5%, 1ST mtg. 3 yrs. New Spanish stucco, value $7500. Owner, BOARD OF TRADE. CA. 1113 Hellman Bldg. Bldg. Thin. 2301.

WANTED: MONEY. First liens to net 10%. Principal and interest guaranteed. Interest paid monthly to Mr. SHRADER. 2230 W. Washington.

WANTED: $4000. Will pay 8% and bonus to private party. Security 2 lots, value $7500. Call Mr. Kimball. OR. 7949.

WANTED: $18,000 for 3 yrs. on good Glendale bldg. income property. 8% int. Will pay 2%. Principals only. Ph. Gle. 4327.

CHATTEL mortgage well secured; 1 yr. 9 mo. to run. $2750, 6% int. Sold with secured recourse. Will sac. $2500. Phone WE. 4438 after 6.

$12,400 2ND trust deed, 6% interest. 1 yr. 9 mo. to run. Straight loan on property worth $65,000. Liberal appraisal. VA. 4129.

$ THE 8% first trust deeds, $2500, $3000, $4000, on improved city property. Call or write MR. MEANS, 318 Edwards & Wilder Bg. TU. 9979

WANTED, $15,000. Will pay 8% interest On 6-room modern stucco bungalow & double garage, nr. Western ave. Owner, 2901 S. 4th ave. VERmont 6382.

$4100 WANTED from private party on select but unimproved San Fernando Valley acreage. PR. 59055.

WANT $70000 at 7% on beautiful Span. home in Beverly Hills, 7-rm., 2 baths. Call OX. 7449. 275 Moreno.

WE make loans on vacant & improved also buy mortgages & T.D.'s. 402 LANG MORTGAGE CO. 6 BLOCK FROM YOUR HOME OR PROF. PRIVATE MONEY. 5554417.

EASTERN man has $25,000 to loan at 7% on good W. side property. $15,000 to $40,000 loans preferred. TU. 2022.

7% MONEY 7%

407 S. Western ave. DU. 1008.

PRIVATE money, $2000 up. Quick action. MR. HOWARD, with S. P. LEE & CO., 1151 S. Broadway. PR. 4752.

WIDOW has thirty thousand dollars to invest in small mortgages. Address F. box 149, Times Branch.

LOCAL investor has $26,000 to loan at 7%. Prefer loans $5,000 to $15,000. Owner, TRinity 7448-mch.

FREE—

1 acre, 1 mile from Downie, 1 mile from Lankershim, 1 mile from Sunland, 454 acres. Riparian water rights. $150,000. Submit apt.-house or hotel. Schilling & Anderson, 10337 VENICE BLVD., PALMS.

ANTELOPE VALLEY, 50 acres near Lancaster. Later. See Downie & HOLLENBECK CO. 740 S. SPRING

MONEY WANTED—Real Estate, Collaterals —76

Conservative

8% First Trust Deeds

We own and offer for sale conservative First Lien Trust Deeds on improved residential properties in Los Angeles and vicinity. Loans shown at your convenience.

TORRANCE FINANCE CO. 1003 Pershing Square Building MUtual 8271.

$3500 1ST T.D. on new 6-room English bungalow. Value $8500. On large lot.

$4000 1st T.D. 8% on attractive 6-room bungalow near Washington Blvd. & La Brea.

$4500 1st T.D. 8% on 6-room Holly'd bungalow. HOME & HAUN INVESTMENT CO. OX. 4111.

SAN FERNANDO VALLEY SECURITIES. Pay you 8% on 1st trust deeds and mortgages. Pay you 12% on 2nd trust deeds. If you have money to invest, write, phone or call WILKIE COLLINS, Van Nuys Blvd. at Friar, Box 1044, Van Nuys, California. Phone Van Nuys 264.

187 MORTGAGES ON E.S. PROP. $1500 first mortgage, 5-rm. house. $1000 2d mtge., 5-rm. house, 3 baths $2250 on 5-rm. house. $2000 on 4-rm. house. MU. 9463.

WE own $250,000 of good trust deeds on splendid homes in select cities. We will trade them singly or in groups for good lots or a small subdivision. Grosboll & Co.

WALTER BRINKOP & CO. 229 H. W. Hellman Bldg.

WANTED—

$ 2,000 7% duplex worth ..$ 3,500
3,000 8% bus. lot worth ... 10,000
2,500 7% house worth ... 7,500
4,000 8% house worth ... 10,000
25,000 7% bus. bldg. worth 40,000

CHAS. L. HUBBARD (Est. 1895) 510 S. Flower st. MU. 8417.

WE PAY CASH FOR YOUR MORTGAGES, TRUST DEEDS AND CONTRACTS. Quick Action. No Escrow Fee. FRIENDLY & PRIVATE. 1022 VAN NUYS BLDG. Estab. 1911

TRUST DEED MONEY

Ready cash, quick action. No brks. CALIFORNIA RESERVE CO. (The Trust Deed Clearing House) 433 Bway. MICHEL 01147.

20% DISCOUNT

$3000, 7% T.D. 24 mos. quid, to sell for $2,580. BEVERLY HOME sold for $17,500. OXford 5430.

WE are in the market for good trust deeds with our own money. Must be local.

MOORE & HARRAH 210 Stock Exchange Bldg. 2119.

TRADE CLEAR IMPROVED LOTS for Trust Deeds. Call LOFTUS & YOUNG. MEtropolitan 1542.

Bargain For Someone

Mortgage secured by Riverside acreage foreclosed. I do not want acreage. Mr. Daley, Trinity 9524.

WILL DISCOUNT 20%, T.D. of $14,400 at 1%. Will pay $11,520 cash & due before 1st of $25,000. EM. 7594.

$2000 1ST m.-d. 12 mo. to run, 8% on business property worth $750. See owner, 1501 E. MANCHESTER, at car station.

12% TO 20% YIELD

On well secured Trust Deeds from $1000 to $50,000.

$3000 1ST trust deed, 7%, $750 year plus interest, payment due Nov., on lifted business lot. Nr. Hollywood. Call 7th floor, Hollywood Dly. Bldg.

20% DISC. good 8% trust deeds payable in 18 mos. Mr. Brown, Owner, 7440 Alvarado. 21118 or 806 E. 75th st. MI. 3775.

$7500 MTG. 2 yrs. 7% int. 4% disc. on large 7-rm. 2-bath home in Berendy Hills. 1246.

FOR SALE: Seasoned mtes. & T.D.'s. Disc. HAYES WE. 1011 Pac. Realty & Loan Bldg. 8th & Hope.

$2500 T.D. 1 yr. 24% per mo. Inc. 5%. Subd. to $4000, 1st 6 rm. home. Val $10,500. WH. 4617 Bellevue.

HOLLYWOOD T.D., DIS. 15% $6750. Pay 8% Int. Owner. Own. Home. Value $20,000. OX. 7105

A-1 T.D. for $1400. Due 26 mo. and $1000 in 60 days. REID, 115 W. Jefferson. RI. 4722. eves. AT. 3800. EM. 9818.

TWO $2500 T.D.'s on 10-rm. duplexes in Wilshire Fairfax. 6740 Colgate Ave. 6742 Ogden. Owner.

1ST T.D.'s $2000, $2500 & $3000, 8%. Well sec. on brand new bungalows. well loc. 1464 N. Stillwell. GA. 6109.

TRUST DEEDS, first paper, 12% interest. Call Whittier Blvd. AN. 5624

WANT TRUST DEEDS C. A. STEWART. TU. 1414.

WILL sell $4500 1st mtg. 6% N. La Jolla. 5 yrs. 7% int. WH. 2601.

4 FIRST trust deeds on base, prop. for sale. Lib. discount. $26494.

GILT-EDGE $2500 1ST MTG. 8% INT. DElaware 3774.

ONE St. T. D., $400. Due 27 this mo. Will discount 25%. Bldrs. Exch. 2540

I LOAN, buy mortgages or T.D., any amount. Phone 61827 mornings.

$2000 T.D. 28% dis. $1500 T.D. 25% dis. $1200 T.D. 20% dis. TR. 13716.

T. D. $1600, $25 mo. 10% disc. New 5-R. stucco. DEL. 7281.

STOCKS AND BONDS—Bucketshops

WILL sell for $25, 5½ shares of $5 preferred stock of Inmate Corp. Par value $50. Ph. eves. GL. 7937.

MINES AND MINING—Miscellaneous

$2500 PREORGANIZATION capital wanted to form corporation and to start shipping on present orders. I own and have 99-year leases on over 3000 acres of different materials on which there is a tremendous steady demand. As soon as the corporation is formed I can close contracts for over 10,000 tons of these materials. This offers immediate steady employment if desired. The $2500 can be divided to suit the investors. Act. 242 W. 19th st.

ARIZONA miner wants five men at $250 to mine and ship $1000 ore. Have record of several years' production. Positive proofs. Address F. box 295, Times Office.

WONDERFUL opport., small invest. Address C. box 61, Times Office.

BUSINESSES

HOTELS, ROOM'G HOUSES For Sale, Exchange, Etc.

For Sale —81

Hotel Special

60-ROOM DOWNTOWN TRANSIENT HOTEL NETTED $6000 LAST YEAR. This was done with hired management AND WITH NO PRIVATE BATHS.

Has been remodeled & redecorated and NOW HAS PLENTY OF PRIVATE BATHS. New SIX-YEAR LEASE at less than $7 PER ROOM. It has ALWAYS BEEN A steel money maker.

ONLY $16,000 CASH REQUIRED. Small balance monthly from profits. See Mr. Pancborn with

H. E. DOMINY & CO., INC. 811 Sun Finance Bldg. 6th at Olive.

Another "60-40 Lease"

BEAUTIFUL new brick apartment house, ideal location. READY TO FURNISH AT ONCE. About 20 rooms, mostly singles. Extra large living rooms. "Frigidaire"—the last word. Best lease now available.

H. E. DOMINY & CO., INC. 811 Sun Finance Bldg. 6th at Olive.

Lease—$11.00 Per Room

READY TO OCCUPY

Beautiful new apartment house of 50 rooms. Perfect location. "FRIGIDAIRE." 10-yr. lease. A BAFE DEAL.

H. E. DOMINY & CO. INC. 811 Sun Finance Bldg. 6th at Olive.

READJUSTED LEASE

$5 rms. all singles but 2 apts. Rent $700; house practically new, walking distance. This place is making over $500 per month $1000 cash handles. See Mr. SCHOBER, 542 Fac. Mut. Bldg. TR. 2911.

FOR LEASE—40-ROOM NEW APT. house, two apts. & halls furnished. Rent $110. Will give percentage lease to responsible party. ELMER INV. CO., 605 S. Flower st. MU. 8417.

NEW Country Hotel, main highway, 100 miles from Los Angeles, fireproof, 25 rms., new 10 yr. lease, $250 mo. Dining room optional, $4000 will handle. Trinity 2501.

FOR LEASE—40-ROOM NEW APT. house, two apts. & halls furnished. Rent $110. Will give percentage lease to responsible party. ELMER INV. CO., 605 S. Flower st. MU. 8417.

REAL SNAP, 2 rms. furn. E. Jefferson, $1000. Furnish worth $1600. Rent $250. Call DUNKLEY, ROBT. H. MARCH CO. Inc. TR. 1121.

12 RMS. all rented. Westlake dist. Low rent. $2450, terms. Nets over $150. Miss Haney, MA. 4235.

18 ROOMS, close in. Good location. Price $1000, only $500 ds. Cheap. Call 2401 Delta Bldg. 426 Spring.

5 RMS., all hall room, chance for income. Owner called East acct. illness. $600, terms. ME. 1462.

7-RM. All furn. cement rent in town. 2663 S. Vermont. RE. 1448.

Wanted —81-W

APT. house, unfurn., or hotel 30 or 40 rms. Reas. rent. West side. AT. 7823

APARTMENT HOUSES— For Sale, Exchange, Etc.

For Sale —82

99 RMS. West. S. apt. house, rent $400, price $7500. Will trade. Crankshaw, 625 S. Figueroa. TU. 2722.

31-RM. hotel. Excel. loc. $1500 dn. Nets $350 mo. Republic Realty Co. 724 Roosevelt Bldg. TR. 5118.

Wanted —82-W

168 ACRES, 8 miles E. of Rosamond, Antelope Valley. (Clear.) Water & fuel. Value $16,000. Will trade for apt. house lease & furn. CALL DR. 6872.

WANT apt. lease and furniture, mod. for cash and trade. 4517 Bonsalle Ave.

WANTED—Apt. lease and fur. that can be bought on terms. Turrill, 704 Leon State Bldg.

BUSINESS INVESTMENTS— All Kinds —83

AN UNUSUAL OPPORTUNITY

Through a combination of circumstances, a well-known machinery manufacturing concern with an established trade throughout the United States, can put an investor in charge of stock which will give five to fifty thousand dollars in absolute control of every office and department. Inventory value exceeds the investment ten to one. Every opportunity will be offered to an acceptable investor. Write for interview, giving short, concise statement of experience and qualifications. Address F. box 71, Times Office.

$10,000 PARTNER

I want a reliable silent partner, either man or woman, who can furnish $10,000 to $15,000 for a highly profitable business. Well secured & can make $20,000 in 1 year. I have been established 15 years & am now located in best Wilshire district. Address T. box 207, Times Office.

$5000 Partnership

Wanted—$5000 from lady or gentleman as ACTIVE or SILENT partner in my business. GUARANTEE $20,000 on your investment. Will prove. WEEKLY INCOME. Selling a class in West Side subdivision. Have already sold $150,000. Can sell balance in 8 months. Best of references furnished. Address F. box 158, Times Branch.

FAIRY to invest services & $1000 in a business that will yield $5000 to $6000 a year. You handle the cash. Absolutely no risk. Prefer someone with official ability. Lady or gentleman. Partnership need be only. MR. ROBT. WRIGHT, 718 S. Broadway, Third floor.

UNION painting director just returned from New York, has contract to produce six feature productions. Opportunity for active or silent financial partner. Will bear strictest investigation; For details answer. Address F. box 1, Times Office.

$10,000, OWNER controlling int. in mfg. business wants to retire and will sell, or accept good business man to buy interest. Must have exper. in merchandising. Call A. B. Loring Tent & Awning Co., San Dimas 261.

WOULD like to interview persons who want to invest $15,000 in a very interesting and profitable business. Address F. box 146, Times Office.

ASSOCIATE wanted with $20,000, active or inactive, stable business. Address F. box 132, Times Office.

$1500 services, needed (what?). Pay $4450 mo. 344 So. Broadway, R. 201.

BUSINESS OPPORTUNITIES Of Many Kinds

Miscellaneous —89

I NEED

A good dependable man to assist me in carrying out a certain business in L.A. Now on good paying basis. Must have good refs. & $1000 cash to assist in business. Not an investmt. fully secured. Good salary and cash share in profits. Strictly confidential give phone. Address E. box 146 Times Office.

WANTED—Manufacturer or business man who would like an interest in old established firm making special furniture, bank and store fixtures. $25,000 to $50,000 required. Address F. box 71, Times Office.

$25,000 REQUIRED to nationally distribute recently improved patented machine tool. All experimental work completed, fully tried and approved including costs. No present overhead. Active interest unnecessary. Address F. box 258, Times Office.

HAVE a proposition that is growing too fast for my capital. To the right party will give one-half for $5000 investment, with or without services. This is a legitimate business with a nation-wide future. Ph. AX. 0304 Sat. or Sun. for appointment.

FOR SALE GOOD BUSINESS

Grocery, meat market. Cold drinks. Only equipped well stocked. Corner, ferry landing, Balboa Island. Bus 217, Balboa. Phone 726-J.

REAL OPENING

For good grocery and mkt. Rapidly growing dist., boulevard, new stucco, 25x40. First year rent $35 month. See Roehl, 1119 Ingraham Bldg.

SILVER FOXES

Will sacrifice registered prosp. breeders, easy terms, or will lease my holdings. Owner, H. Hall, Box 471, Pine Knot, Calif.

IF you want to buy a large old established business at less than ½ inventory & on easy terms, call during business hrs. TU. 6187 ST.

JELLY factory, output 1000 gallons. Man and wife can handle. I am not selling something for nothing or nothing for something. T. J. Jordan, 2343 Tremaine Drive.

WANTED, responsible party for small movie theater, new building, good location. Will guarantee good returns. 2031 N. Alexandria, E. Calisan.

VARIETY store in fast growing town near L. A. Good lease, clean stock, might consider trade. Must sell at once. Address E. box 275, Times Office.

WANTED—Ex-service men. If you are looking for an oil station, garage or store, see me at once. 326 Black Bldg. MA. 2175.

GUARANTEE $50 wk. drawing acct. for active man with $1500 cash. Address F. box 469, Times Branch.

FOR sale a small fruit market at 6040 W. Washington Blvd.

BUSINESS OPPORTUNITIES Of Many Kinds

Miscellaneous —89

A RARE BUSINESS OPPORTUNITY

$5000 buys permanent cash business; monthly profits guaranteed; can be easily managed. Will stand strict investigation. Address F. box 140, Times Office.

DISTRIBUTOR

L. A. COUNTY AND COUNTY

A security salesman who can make $500 deposit on stock and whose ability is proven, can secure what is offered that should make $5000 next year. This place is making new metal enamel sign manufactured in L.A. and selling to garages and filling stations. Territory also available. See sales manager, his home, Sunday and Monday. 4444½ Hollywood Blvd., Hollywood, between 3 and 4.

$4000 buys life I have worked for a living, big business and big money has never done anything for me. I now have my own business & is arranging so fast I find it necessary to expand at once. It is good, clean & a money maker. I will show it to people with $2000 each in with me rather than one man who already has plenty of cash. You will get double interest in business on each dollar invested, which should mar large returns. Address EE. box 502, Times Branch.

BE A SCALE BARON

SCOTT ROBERTS' WEIGHT-O-HEALTH reducing coin scales collect as much as $500 per year on a $99 investment; we secure for you paying location on America's most beautiful and lowest priced coin scales. ONE SCALE ONLY ALLOWED TO A LOCALITY. We will start you. Inquire at ROBERTS & CO., INC. 1479 N. Vermont, Hollywood.

COMPETENT men with tractor